The Weather
Today—Fair and colder. Highest about 43. Friday—Partly cloudy and moderately cold. Yesterday—High, 61 at 12:55 p. m.; low, 42 at 6:35 a. m. (Details on Page B-13.)
Phone NA. 4200

The Washington Post

Room Rented in One Day Through Post Ad
10th ST. N.W.—2 rooms, kitchen, semi-private bath. Apply Apt. 2.
Find tenants quickly and economically. Call NAtional 4200.
WTOP AM (1500) FM (96.3)

NO. 26,838 — Copyright, 1949, By The Washington Post Company. — Entered as Second Class Matter, Postoffice, Washington, D. C. — WASHINGTON: THURSDAY, DECEMBER 8, 1949

CARRIER DELIVERY PER MONTH: Daily and Sunday $1.35 City Zone $1.50 Elsewhere; Daily Only .90 " " .90 "; Sunday Only .45 " " .65 "
SINGLE COPY PRICE: Daily .05; Sunday (city zone) .10; Sunday (elsewhere) .15

Three Children Killed By Distraught Father Afraid They'd Go Mad

Former West Pointer Held on Charge of Shotgun Deaths in Alexandria Kitchen

Three Alexandria children were killed with a shotgun yesterday by their father, whose strange, tortured mind conceived the deed six days ago.

John Steven Conner, brilliant West Point graduate, long a victim of "spells," was lodged last night in the Alexandria City Jail, facing charges of the triple murders at 123 Belvoir st., Alexandria, at 7:45 a. m.

Reloading his single-shot 20-gauge shotgun for each killing, Conner first killed his daughter, Stephanie, 11; then his son, Michael 9, and finally, his younger daughter, Cecelia, 5.

Conner, brooding over his mental condition and fearing his children had inherited the taint, decided last Friday to kill himself, his wife, Janet, 34, and their children.

Spares Wife From Death

After shooting the children in the kitchen of their home, Conner abandoned his plan to kill himself and his wife.

"I decided to let the law execute me," he told police later.

Conner, a $7000-a-year civilian engineer at Fort Belvoir, has a record of mental illness dating back to 1933.

Inspector Russell A. Hawkes, chief of Alexandria detectives, said Conner told him this story:

A week ago he began to feel depressed. On Friday the idea formed in his mind to kill his wife, the children and himself because he was afraid his children might inherit his condition.

But he gave nobody an inkling of the plan that was forming in his mind.

Fatal Idea Takes Hold

In the days that followed, he felt "pretty good" a few days and "pretty depressed" on others.

His mind, at times, rejected the idea. It was the wrong thing to do. But the plan kept insinuatnig itself in his consciousness as the only solution.

He awakened yesterday depressed. He was shaving, preparing to go to work, when the idea struck him again. His three children were getting up. His wife was still abed.

He waited until the children were out of bed and in the kitchen. He took the shotgun from a closet, grabbed up a handful of shells and walked to the entrance of the small kitchen. Then came the shots.

This was the setting, according to police: Bacon was frying on the stove, an egg was on the table.

See SLAY, Page 3, Column 1.

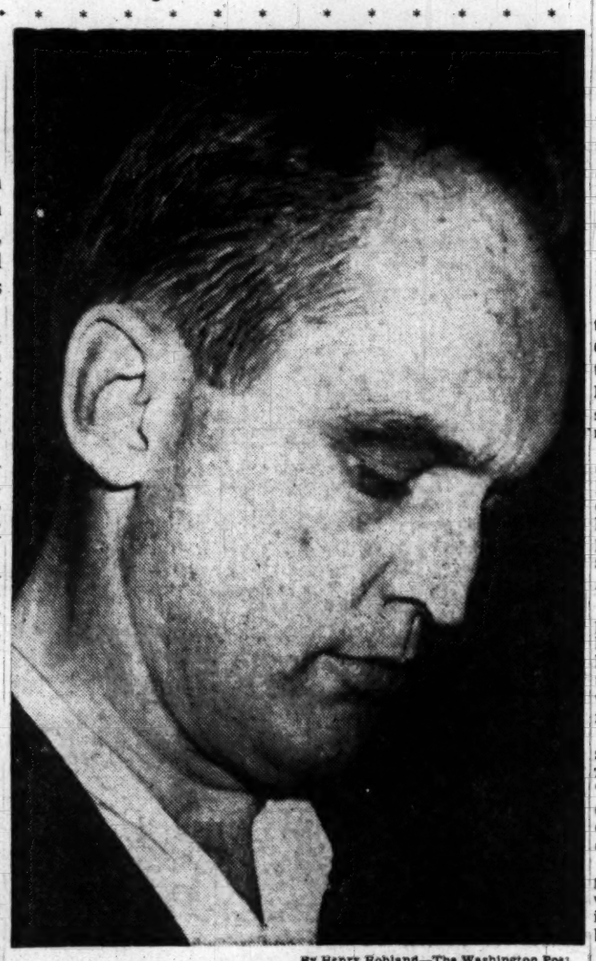

By Harry Rohland—The Washington Post
JOHN S. CONNER
"I didn't want them to grow up like me . . ."

Photos by Turner Studio
MICHAEL CONNER, 9 — CECELIA CONNER, 5 — STEPHANIE CONNER, 11
"They were always well-behaved," said the neighbors of the Conner family about the three Conner children, shot to death

Jordan Story Discredited By Groves

Hopkins and Wallace Cleared by General; Walter Calls Charge 'Highly Improbable'

By Robert C. Albright
Post Reporter

Lieut. Gen. Leslie R. Groves, wartime head of the Manhattan project, yesterday threw down the main elements in the atomic secrets story of George Racey Jordan, former Army Air "liaison" with the Russians.

The now graying former chief of the atomic project told the House Committee on Un-American Activities that neither Harry Hopkins nor Henry Wallace ever tried to "pressure" him into giving up atomic materials to Russia.

He said he didn't see how anyone could have obtained "Oak Ridge" documents such as those described by Jordan and that the known quantities of uranium compounds that got through were insufficient to produce an A-bomb.

Alert to Espionage Moves

In fact, one "inferior" two-pound sample of uranium metal he conceded the Russians may have obtained would have delayed their bomb production, because it was the "wrong kind," he testified.

Groves said he was alert to Russian efforts at atomic espionage from February, 1943 on, that the "anti-Russian attitude" of his office was well known, and no top official in the executive branch ever asked him to change it.

The only pressure put on him to give the Russians "everything they wanted" came from "subordinates" in the Lend-Lease administration, but he never yielded to it, he said.

Jordan told the committee Monday that Hopkins once told him by

See SECRETS, Page 13, Column 1.

3 Police Got Gaming Payoffs, Girl Tells Acalotti's Jury; Says He Threatened Her Life

ATTILIO ACALOTTI
Trial Defendant

BERNICE FRANKLIN
Red-head testifies

HERMAN COHEN
Named by Miss Franklin

Ex-Boy Friend Vowed He'd 'Shut Mouth Permanently,' Miss Franklin States

By Benjamin C. Bradlee
Post Reporter

Three members of the Metropolitan Police Department were regularly paid off by an indicted gambler, his former girl friend testified in District Court yesterday.

The indicted gambler is Attilio Acalotti, 908 14th st. nw., Thomas Circle news vendor. His former girl friend is red-haired Bernice Franklin, 1750 16th st. nw., a key witness in United States Attorney George Morris Fay's antigambling campaign.

Acalotti, alias Till Alcott, is being tried for obstructing justice, in that he threatened "serious bodily harm" to Miss Franklin on two occasions, after she told authorities about his gaming activities.

Tells of Threats

She told a jury of six men and six women yesterday that on March 4, 1949, Acalotti had said to her over the telephone "If you get me in any more trouble, I'll see that your face is bashed in."

On March 25, she testified, Acalotti told her, "If you don't keep your mouth shut, it's going to be shut permanently."

Both threats were made over the telephone, she said.

As a result of Miss Franklin's testimony to the special gambling grand jury before March, Acalotti was named in three indictments for promoting a numbers lottery and setting up a gaming table.

The cases are scheduled for trial on three January, 1950, dates.

Debts Settled Mondays

Miss Franklin also testified that "once a week, generally Mondays," Acalotti settled his gambling debts and collected his winnings in the office of Herman Cohen, street sales manager of the Washington Times-Herald.

Miss Franklin described Acalotti's activities, reluctantly, under cross-examination by Charles E. Ford, Acalotti's lawyer. Ford asked her to name the associates of Acalotti.

She mentioned several names and then told Ford his associates included Cohen and "several policemen."

"Would you like me to name them, too?" she asked Ford.

He replied: "I want them all."

"They were Detective John McCarthy, Detective Burns, Sergeant Fredette, Private Winters and Private Morrison," she said.

Tells of Pay-Offs

Under redirect examination by Prosecutor William Hitz, speaking about the policemen, she said, "Till paid them off once a month."

Judge Alexander Holtzoff then asked the witness "will you please name the police officers whom you have seen paid off."

She then repeated the names, but omitted Detective McCarthy and "Private Winters."

Ford objected to the last-name-only identification of the three officers. "I wonder if there is any other way we can distinguish them—like Burns, to distinguish one Burns from the other," he asked Judge Holtzoff.

"Do you know the first names of these officers?" Judge Holtzoff

See GAMBLE, Page 2, Column 1.

2 Small Planes Guide 56 Craft At Bolling Base

Beechcraft Radios Bring In Military Ships After Power Lines Are Cut

Two small Beechcraft planes stationed at the end of a Bolling Air Base runway for five hours guided 56 military aircraft to safe landings yesterday. The emergency was described by base officials as "the greatest in the 32-year history of the Army Air base."

Two enlisted men at the planes' radios were rushed in to act as emergency mobile control towers 11 minutes after a 2½-ton District trench-digging machine had cut power lines to the base a second time within a half-hour, leaving the military port without power.

The first cut came at 2:20 p. m., when the machine sliced the lines at the bottom of a 5-foot ditch along Trenton st. se. These supplied power for the field's generators, located at 4th and Savannah sts. se.

The nearby Bolling Control Tower blacked out immediately. However, airways and air communication men quickly manned the 50,000 watt emergency generators, and the tower was back again in operation within three minutes.

Meanwhile, the ditch-digger operator, Charles V. Irby, 222 17th st. ne., not knowing of the damage already caused, continued his excavating, severing at 2:48 p. m. the remaining link between the tower and the emergency generator.

National Airport's communication system was immediately alerted, and notified all Bolling-destined aircraft in the area of the situation.

Col. Henry J. Amen, base commander, then conferred with his Communications Officer, Capt. Lawrence H. Miller, 30, 1015 Barnaby st. se., who ordered the two Beechcraft planes to the end of the southeastern runway to act as mobile control towers.

Eleven minutes after the main tower was made inactive, the makeshift controls in the planes started operation, and the "emergency" was declared over.

From then until 7:25 p. m. when the Chesapeake and Potomac Power Co. repairmen completed splicing operations, the two radiomen directed 56 planes to and from the base's runways without incident.

In Sofia Trial

Kostov Said To Repudiate 'Confession'

By Gaston Coblentz

Belgrade (Thursday), Dec. 8 (NYHT).—Only one report was available west of the Iron Curtain by 2 a. m. today on the trial of Traicho Kostov, former Bulgarian Communist deputy premier, yesterday in Sofia, on charges of conspiracy with Marshal Tito against the Soviet Union.

According to a broadcast of the British Broadcasting Co., Kostov, who was expected to plead guilty to all charges, created a sensational surprise when he denied guilt on the most important count of the indictment.

He was reported to have denied that he plotted to overthrow the Sofia regime; that he sabotaged the Bulgarian economy and the country's Communist economic construction plans. He reportedly denied that he formed a connection with four Yugoslav leaders, Tito, Alexander Rankovich, Edvard Kardelj and Milovan Djilas, to have Bulgaria annexed to Yugoslavia; that he plotted to seize control in Sofia with Yugoslav military assistance.

He pleaded guilty, according to the broadcast, to the following charges only: to a limited degree of "anti-Soviet activity." And he said that he was culpable of a lack of vigilance which resulted in the infiltration of some enemies into the Bulgarian Communist Party.

For several weeks Marshal Tito's government has stated that the trial of Kostov was postponed more than once because he was not learning the confession he was told to make. The Yugoslavas said he was in the hands of the NKVD.

Again yesterday a Yugoslav government spokesman, Vladimir Dedijar, repeated assertons that Kostov was taken to Moscow before the trial to teach him his role of confession.

NAM Speakers Fire Blasts at 'Welfare State'

Industrialists Told They Fail at Selling Selves to Employes

New York, Dec. 7 (AP).—Spokesmen for business and industry today criticized the "welfare state" and urged the Nation's economic leaders to take an active part in public affairs.

The welfare state as opposed to free enterprise was an underlying theme at the National Association of Manufacturers fifty-fourth annual Congress of American Industry, attended by 3000 delegates.

Lee H. Bristol, president of the Bristol-Myers Co., told the businessmen they have failed to sell themselves to their employes.

As a result, he added, manufacturers have permitted a majority of their employes to accept "political bunk that solves none of their problems but robs the worker of everything he holds dear." He urged businessmen to get into public affairs as a means of promoting better leadership and sound influence.

Calls Them 'Scare Words'

Clarence B. Goshorn, president of the New York advertising agency of Benton and Bowles, called "welfare state" and "statism" scare words generally used by politicians to confuse the public and turn the people against their best interests.

Ralph W. Carney, vice president of the Coleman Co. of Wichita, Kans., said the welfare state produced welfare "only for those who administer it."

The delegates, at the opening of the three-day sessions, also heard forecasts of good business in the months immediately ahead and an assurance that the United States is militarily prepared against attack.

Economic Cooperation Administrator Paul G. Hoffman warned that the Marshall Plan must succeed or the United States must become a garrison state.

Curtis E. Calder, chairman of Electric Bond & Share Co., told the NAM delegates they must prepare now for the end, in 1952, of the European Recovery Program.

Defense Secretary Louis Johnson chose the meeting of top businessmen and the anniversary of Pearl Harbor to promise that America is ready for "any future 4-o'clock-in-the-morning attack."

U. S. Better Prepared

"We are better prepared," Johnson said, "than we have been at any time since was laid down our arms in 1945."

Goshorn said the astute politician can exert influence beyond the merit of his performance.

"If promises seem appetizingly simple and earnestly made," Goshorn said, "even subsequent failure to fulfill is not disastrous."

He said it is easy to reduce national policy to separate and not

See NAM, Page 9, Column 1.

60 Quizzed In Killing at Gas Station

Prince Georges County detectives admitted last night they had "practically nothing to go on" in the slaying Tuesday of Winston C. Clay, jr., although they had questioned 60 persons.

Two unidentified men were released after being quizzed closely about the mysterious death of the young gas station attendant. He was found with two bullet holes in his chest shortly after 12:30 p. m. in the lavatory of a Sunoco station at 8616 Baltimore blvd., Berwyn, Md.

They said that robbery as a motive was reasonably well established in the shooting of the 18-year-old filling station attendant at 8616 Baltimore blvd., Berwyn.

Police said they were questioning the suspect on the basis of information given by a woman who said she saw a person of his description walking "very rapidly" away from the station between 11 a. m. and 12 noon. Clay's body was

See SHOOT, Page 2, Column 6.

Left Novel Unfinished

Rex Beach, Ill With Cancer, Kills Self at Florida Home

Sebring, Fla., Dec. 7 (U.P.).—Rex Beach, whose life story was as exciting as his tales of adventure, shot himself to death today. The 72-year-old novelist was suffering from cancer of the throat.

His nurse, Tania Simonian, said she was preparing Beach's breakfast when she heard a shot. She found the author slumped at the side of his bed with a bullet wound in the temple. He left no note.

County Judge Howard Livingston pronounced the death suicide and said no inquest would be held.

Miss Simonian said Beach had "appeared depressed" and had not worked on his new psychological novel, "Woman in Ambush" for about a month. She said he had completed 27 chapters.

Five months ago Beach was flown from his ranch to a Coral Gables, Fla. hospital in a "critical condition." He was released in several weeks.

Beach drew from his own experience for his action-packed novels, for at one time or another he had been a professional football player, law student, gold prospector, longshoreman, brick salesman, executive, music teacher, miner, celery grower, cattle raiser,

See BEACH, Page 2, Column 5.

Doctor's Report

Dad May Have His Headaches, But Mom Gets King-Size Kind

(Other news of the AMA sessions on Page B-1)

By N. S. Haseltine
Post Reporter

Businessmen may get more than their share of headches but it's the women who suffer the king-size ones, doctors were told here yesterday.

Dr. Lester S. Blumenthal said that the work at the headache clinic of George Washington University Medical School here shows that the severe migraine headaches occur in women twice as frequently as in men.

He spoke before a section on neurology and psychiatry of the third annual clinical session of the American Medical Association, at the National Guard Armory. The four-day session, which has attracted nearly 4000 physicians, ends Friday.

Migraine headaches need no description to those who suffer them. For luckier persons, however, they are described as "splitting, throbbing, almost unendurable headaches which generally hit on one side of the head and, untreated, last 12 to 36 hours."

Fortunately, Dr. Blumenthal reported, physicians can relieve the excruciating stages of such attacks and shorten duration in 9 to 10 cases treated. Unfortunately, he said, they don't make out nearly so well in staving off the next attack.

Present drugs which relieve the acute stages of migraine headaches, he said, work poorly as preventives because a main underlying cause of such headaches is emotional tension. For the same reason, he said, migraine headaches attack ambitious, driving personalities rather than placid souls.

"Most patients must be taught to recognize what factors in their lives create tension, worry or anxiety," he told the doctors. "They must learn to modify their habits in such a way as to live within the limits set by their nervous system.

"Not only can the nervous system produce a headache but it can prolong and increase the severity of the attack."

Nationalist China And U. S. Team Up Behind U. N. Plan

New York, Dec. 7 (AP). — The United States and Nationalist China, at odds in the United Nations on the China case, suddenly teamed up late today behind a Latin-American plan to keep the situation in rising Red China constantly before the U. N.

By accepting the last-minute commpromise, reached in private while the U. N. Assembly was in recess, Nationalist China tacitly admitted this was the best she could get at this time from the U. N.

The Nationalists had asked for what amounted to economic and military sanctions against the Communists and a policy of nonrecognition of Mao Tze-tung's Red regime in Peiping.

Yeager Indicates He Flew 860 MPH 'And Then Some'

Dayton, Ohio, Dec. 7 (AP).—Capt. Charles Yeager, Air Force test pilot, disclosed today he had flown 100 miles an hour faster than the speed of sound "and then some."

It was the 26-year-old flier's first public announcement of the extent to which he had exceeded the speed of sound, which is 760 miles per hour at sea level.

The feat was accomplished in the Air Force's X-1 rocket plane, which Yeager has flown 30 times.

Yeager returned recently from tests at Muroc Field, Calif.

"Anybody can fly faster than sound as long as he wants to," he said, "so far as the physical effects are concerned. The fact is, it's no different than sitting in your armchair at home."

The needle-nosed X-1, whose four rocket engines are fed alcohol and liquid oxygen, can fly at full power only 2½ minutes. But in that time it can travel more than 35 miles.

Shopping For A Used Car? See Auto Selector

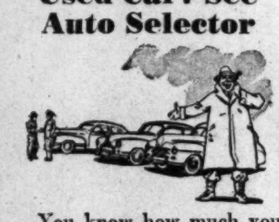

You know how much you can pay for a used car—that's why you'll appreciate the Automobile Selector, a regular Thursday feature.

The Automobile Selector classifies used cars according to price—up to $500, $500-$999, $1000-$1499, and so on. Just find your own price group and read every ad that concerns you in minimum time. Turn to the Automobile Selector today.

Fought For Sick, Poor

Dr. A. Barklie Coulter Dies, City's Tuberculosis Director

Dr. A. Barklie Coulter, 52, tuberculosis director of the District Health Department for 14 years, died at his home, 2136 Leroy pl. nw., at 11:30 last night of heart trouble. He had been ill for more than a year, friends said.

Dr. Coulter

A graduate of Johns Hopkins Medical School, Dr. Coulter was a former tuberculosis patient himself, and was a fearless doctor whose methods in pursuit of public health objectives were considered a bit daring by conservative members of the profession.

He was a medical student of Johns Hopkins when the TB bug caught up with him in 1920. Three months in the university hospital followed, then 11 more at Saranac Lake, N. Y.

Six months later he was back at his books, and managed to stick

See COULTER, Page 10, Col. 3

Word From Ward Still Awaited

U. S. Accepts Terms of Reds To Free 2 Yanks Held in Korea

By The Associated Press

The United States agreed yesterday to meet Communist terms for the release of two Americans long held captive in Soviet-dominated North Korea.

Secretary of State Acheson announced that in compliance with conditions laid down by the North Korea "People's Republic" an American official will be sent to the frontier to receive two representatives of the Economic Cooperation Administration (ECA) who have been held since Sept. 22.

The men will be freed Sunday if an authorized American official shows up at 11 a. m. at the border town of Kaesong, the Communist radio at Pyongyang, the North Korea capital, announced Tuesday. Acheson said the State Department will comply even though it is not known whether the proposal is authentic.

This development followed closely on the presumed release of Consul General Angus Ward and 19 others associated with the American consulate at Mukden. But while

See WARD, Page 4, Column 6.

Today's Index

	Pages		Pages
Amusements	18	Federal Diary	B1
Classified	B9-13	Financial	16
Columnists	12, 13	Obituaries	B2
Comics	B14, 15	Radio	B13
Crossword Puzzle	B13	Sports	21, 22, 23
District Line	B14	Weather	B13
Editorials, Cartoon	12	Women	B3-7
Shirlington, Shopping Guide		16 Pages	

Girl Tells of Gaming Payoffs

GAMBLE—From Page 1

asked the witness. "Do you know what their assignments were in the Police Department?"

Gives Assignments

"I know Private Morrison was in No. 2 Precinct there. And I think Burns was a precinct detective from No. 2. Fredette was in No. 2; he was a nighthawk, for a while." ("Nighthawk" is the term used to describe officers who check on other officers.)

Officers mentioned in Miss Franklin's testimony either refused to comment or denied the allegations.

Ford did not ask Miss Franklin to explain Cohen's association with his client. Under redirect examination, however, in answer to a question by Hitz, she said that "transfers of different money" were made in Cohen's office between Acalotti, "Frankie, Freddie and Chi-Chi."

Judge Holtzoff then intervened again and asked her "what do you mean transfers?"

"Where they would settle up on the bets they had been placing," she replied.

Frank Billeci, 509 Margaret dr., Silver Spring, Md., Umberto "Chi-Chi" D'Ambrosio, 1227 New York ave. nw., and Frederick Whiteoak, 1504 Oates st. ne., are named with Acalotti in the three gambling indictments.

Billeci and Whiteoak were Times-Herald circulation men at the time of their arrest. D'Ambrosio has been described as a news vendor.

Miss Franklin took the stand as the first Government witness at 11:50 a. m., and was still testifying at the end of the session.

During the four hours on the stand, she also revealed:

1. She lived with Acalotti "as man and wife" from February 1948 to Thanksgiving Day the same year.

2. She had made affidavits both to the Times-Herald and The Washington Post. She testified a Post reporter took her to the District Attorney's office.

3. She was divorced recently from Hector V. Cecchini of Suitland, Md. She said she had left Cecchini and her six children at the advice of of the Prince Georges Coutny Board of Public Welfare. Her children were taken by the board when she left, she said.

4. She decided to bring charges against Acalotti because "he threatened my job."

Miss Franklin testified on this point:

"He told me the corner wasn't big enough for the two of us. He said he had been mayor of Thomas Circle since 1941." (Miss Franklin formerly worked as a waitress at a Circle restaurant.)

5. Acalotti knew every occasion on which she testified before the secret gambling grand jury and "knew what I had testified about."

6. The beating of a cab driver at Thomas Circle on the night of January 14, "the night before my birthday," contributed to her decision to leave Acalotti.

7. While living with Acalotti, she took numbers and horse bets over the telephone for him.

The trial jury was selected in less than 30 minutes from a panel sworn in yesterday. One juror, who said her son worked at the Times-Herald as a printer, was challenged for cause by the Government. Another prospective juror, who said his best friend worked in the Times-Herald circulation department, was also challenged by the Government.

Ford challenged only one juror; the Government challenged a total of four.

Wears Brown Beret

Miss Franklin took the stand, wearing a brown beret, and a brown suit open at the throat revealing a triple strand of pearls. Throughout her testimony, she clutched a white handkerchief. Her answers were deliberate and she spoke softly into a microphone.

Answering questions by Hitz, she said her name was originally Bernice Flood. She said she had married and divorced Hector Cecchini of Suitland, Md.

"Did there come a time when your association with Acalotti became very close?" Hitz asked.

"I moved in and lived with him," she replied softly. She placed the date as February, 1948, and the address as 908 14th st. nw., apartment 5.

Ford objected to a question in which Hitz asked her what were Acalotti's activities, and was overruled.

"I took numbers and horse bets over the phone. I helped add the receipts and debts and enter them in the proper books," she testified.

Thanksgiving Break

She said she left Acalotti a few days after Thanksgiving, 1948.

She said that in early February, 1949, she had gone to The Washington Post and revealed the details of Acalotti's activities and was then taken by a Post reporter to the United States Attorney's office. She was subpenaed as a witness before the special gambling grand jury and testified before it on March 1, she said.

"Acalotti called me at my home March 2," she testified. "He asked me where I had been. I said I had been down town to see about my health card. He said 'I heard you were down. You wouldn't do anything to hurt me, would you?'

"Then he came to the Circle Restaurant at Thomas Circle, where I was working as a waitress that night. He insisted I had been talking to the D. A. and I said I had not.

Knew of Testimony

"He knew I had mentioned certain facts before the grand jury, facts that I had actually mentioned. But I told him I didn't know what he was talking about," Miss Franklin went on.

"On March 4, I called him at Nola Andrews' apartment at 1223 New York ave. nw.," Miss Franklin testified. "I had the janitor in my apartment call and give him the name of Dave calling," she said. "When Acalotti got on the telephone, he said, 'Dave?', and I said, 'No; this is me, Bernice.'

"He said 'What in the hell are you calling for,' Miss Franklin testified. "I'm just over here trying to make an honest dollar, and if you get these people in trouble, I'll see that your face is bashed in!"

Reports Another Threat

"After that on many occasions he insisted I tell him what I had been doing. I saw him every night, when he came in to the restaurant. Fihelly (Assistant United States Attorney John W. Fihelly) had told me I was still under subpena, but I had asked him to keep the paper, because I didn't want it to be found on me."

After more questions by Hitz, Miss Franklin said she had gone to the office of United States Commissioner Cyril S. Lawrence and signed several affidavits on the morning of March 25. On the basis of these affidavits, Lawrence issued search and arrest warrants used in some of the raids made that afternoon by United States marshals on five District and three Maryland locations.

"I heard from Acalotti that night," she told Hitz. "He wanted to know where I had been. I told him I had been to the doctor. He then said 'I know you're not feeling well, but if you don't keep your mouth shut, it's going to be shut permanently.' I called the D. A. immediately."

Has 6 Children

Ford's first cross-examination questions dealt with Miss Franklin's married life.

"How many children do you have," he asked.

She paused, then said "I have six."

Ford then asked Miss Franklin what associates of Acalotti she knew.

"Whiteoak, Billeci, Caparotti, whom I knew as Rags Costello, and 'Chi-Chi' D'Ambrosio," she replied.

Caparotti was indicted along with Acalotti and Whiteoak on charges of setting up a gaming table, as a result of affidavits made by Miss Franklin. At the time of his indictment, he lived at 1124 Oates st. ne., and was a Times-Herald circulation man.

"Is that all?" Ford asked.

Miss Franklin then continued "Mr. Darling, whom they called 'O. D. his wife Lou; Rose King, Mr. King, who is no relation of Rose King, and Mr. King's wife, Sis. And then there were several policemen. Shall I name them, too?"

Names Policemen

She then named five officers.

"They were associated with Till" she continued. "Some of them gambled very hevily, and others were associated becase of the precinct they worked in."

Ford again asked if there were any more associates.

"Herman Cohen," she said.

"Is that all?" he asked.

"That's all," she said.

Ford then asked her about her name, why she used Franklin, if her name had been Flood, then Cecchini.

She said, "It was just the first name that came into my mind."

He then asked her if she had ever known or visited Dr. Schley Brown, an alleged abortionist, whom Ford defended. Dr. Brown was tried three times and acquitted after two juries were hung. She said, "That's not so."

Ford then questioned her on her contacts with The Washington Post.

"Did you go there before you contacted authorities?" he asked.

Advice of Friend

She said she had, and that she had gone there on the advice of a friend, who was a law student at Georgetown University.

"Whom did you see at The Post?" he asked.

"Richard Morris," she replied. Morris is a reporter for The Washington Post.

She said she had gone to an office in the Union Trust Building with Morris and another Washington Post reporter, John London, and made an oral statement. The statement was signed and sworn to the next morning, she said.

Ford then asked her about the affidavit she had made for the Times-Herald. She said this had been made "voluntarily in a way."

Questioned on Affidavit

Ford asked her if in the Times-Herald affidavit she had said "The statements I made before about Acalotti are all politics as far as I am concerned."

She said she did not recall. She asked Ford for a copy of the affidavit, and he said he was trying to get one.

Ford asked her if she had called Acalotti on March 4 "because he was then keeping company with Ruth Ensor?" "No," he replied. "I called because I wanted to confirm my suspicions that he had moved from 14th st. to 12th st. Ruth Ensor is a roommate of Miss Andrews.

Ford then asked her how much money she had received from the Government.

She said she had received two checks, one for $250 and one for $8, both of which she said were to reimburse her for her own expenses in connection with her appearance as a witness before the gambling grand jury.

"Did you get any money from The Post?" Ford asked. She said she had not.

"Any gifts?" he asked. She said she had not.

He then asked if she had been entertained by any members of The Post staff. She said she had had dinner once with several members of the staff, but "I wasn't entertained by any of them."

"How many?" Ford asked.

"Dinners or members?" she countered.

"Both."

"One dinner, three members at Wheatley's Restaurant," she said.

Ford then asked this reporter to stand, and asked Miss Franklin if he had been present at the dinner and how many interviews she had had with him and where.

"He was there. I have talked to him on many occasions," she said. "The only time I can remember he questioned me was in this building.

Ford then switched his questioning to Downey Rice and Daniel O'Conor, two former FBI agents who have been special antigambling consultants to Fay.

"Were they ever in your apartment?" he asked.

"Yes."

"Did they attach an electrical device to your telephone on any occasion?"

"They set the phone over an instrument," she said.

Instrument Wired

Further questioning revealed that a wire led from the instrument to a box. Fay has denied that any of his agents used wire tapping in his probe of Washington gambling.

Ford then ended his cross-examination, reserving the right to resume this morning when he could obtain a copy of the affidavit Miss Franklin made to the Times-Herald.

Under redirect examination, Miss Franklin was asked by Hitz:

"What was Herman Cohen's connection with Acolatti"

"He was the street sales manager of the Times-Herald," she replied. "It was in his office that certain transfers of money were made between Acolatti, Frankie, Freddie and Chi-Chi."

Judge Holtzoff then asked "What kind of transfers?"

"Where they would settle up on the bets," she answered. "Frankie took lay-off business from Till. Till never took any business from Frankie. That was the money settled in Cohen's office."

Hitz asked her how often these transfers would take place. "Once a week, generally Mondays," she said.

She then named the five policemen she said were associated with Till.

[Officres named by Miss Franklin made the following statements:

[Detective Sergt. Charles Burns, now on the robbery squad and formerly attached to the Second Precinct, replied, "I have nothing to say."

[When told Miss Franklin testified he had been paid off by Acalotti, he said: "She did?"

[Sergt. Arthur E. Fredette of No. 2, when phoned by a reporter about the testimony, said "Sure, I've seen Acalotti around Thomas Circle, he's a newsdealer there."

["But as for being 'associated with' him, that's, of course, ridiculous. For the love of Mike.

["Of course I deny absolutely that he ever paid me off. It's as ridiculous as can be. Why that's one for the books."

[Police said there was no Pvt. Morrison on the force.

[Detective Sergt. John H. McCarthy, formerly with the police vice squad, and now on the general assignment squad, said he had not comment to make. He had no comment to make.

[Police said there were three men by the name of Winters on the force. The only one at the Second Precinct, Pvt. Kenneth Winters, could not be reached for comment. Miss Franklin did not include McCarthy or Winters in the alleged payoff list.

[Herman Cohen, when phoned by a reporter, said "I have no comment to make. I don't want to even hear any questions.")

Miss Franklin told Hitz that she had left her husband on the advice of the Prince Georges County Board of Public Welfare. She said a board worker had advised her to take her children to a neighbor until the board could take care of them. She identified the neighbor as a man named Scott.

Hitz then asked her if there had been any event at Thomas Circle during January which had contributed to her desire to leave Acalotti.

"On the night before my birthday, January 15," she replied, "a beating took place there." At this point Ford objected and a bench conference ensued.

After the conference, Miss Franklin said a cab driver had been beaten, and the next day I learned from Till what took place about the beating."

Cab Driver James Rowell was mysteriously beaten there on January 14, but the identity of his assailants was never established. Two police officers, whom Ford represented, James Roche and Angelo Bonaccorsy, were cleared by a grand jury and a police trial board of any connection with the case.

Jurors in the case are: John F. Abendschein, 57, 2933 Nash pl. se., engineer, Electronic Organ Service; Paul M. Anderson, 51, 726 32nd st. se., truck driver, Terminal Warehouse; Mrs. Mable W. Green, 57, 19 O st. ne., clerk, Government Printing Office; George E. Armentrout, 56, 4421 Garrison st. nw., auto mechanic, Armentrout Auto; John W. Hanson, 59, 1310 C st. se., carpenter, Census Bureau; Mrs. Christine T. Balderson, 25, 317 Oglethorpe st. nw., housewife; Mrs. Lula V. Gregory, 42, 1808 A st. se., unemployed; Mrs. Mary A. Cullins, 61, 149 36th st. ne., seamstress. Woodward and Lothrop; Marrian R. Dyer, 44, 2921 Pennsylvania. se., ordnance engineer, Naval Gun Factory; Mrs. Shirley G. Fearey, 24, 5 2 Broad Branch rd. nw., house wife; Mrs. Gretta I. Lambert, 60, 4915 3rd. nw., housewife; Thomas M. Morrison, sr., 31, 1210 Queen st. n.., foreman, Capital Power Plant.

CORRECTION!

Due to an error THE MODE was left out of the Community Chest's Appreciation advertisement in Saturday's Post, December 3. We regret the error.

BEACH—From Page 1

Rex Beach Kills Himself; Had Suffered From Cancer

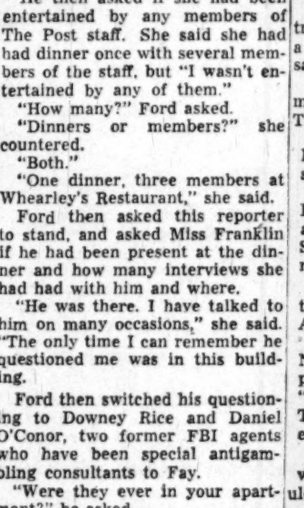

Associated Press WIREPHOTO
REX BEACH
Kills self with pistol

Beach turned to writing after a friend sold a story for $10. Beach said he felt "any fathead" could succeed at it.

From the first he was successful. He sold his first story to McClure's magazine and became a regular contributor.

His first novel "The Spoilers," was one of his most successful and made him famous. It has been made into a movie several times.

Beach was born September 1, 1877, on a farm near Atwood, Mich. His family moved to Florida "because there was nothing to eat up there except frozen apples," Beach explained. He said he went to Chicago to study law because "there was nothing to eat but frozen oranges" in Florida.

He played pro football and studied law, but gave that up because "I didn't like the plot" of lawbooks. "There wasn't any action."

But there was plenty of action in Alaska, and Beach rushed to the Klondike to prospect for gold.

When he returned from Alaska, Beach became a brick salesman and rose to vice president.

He was successful in many other ventures besides his writing. Once he made $200,000 in one year from the output of a 30-acre plot of land he farmed.

He had his peculiarities, too. He wore two wrist watches and used green note paper for his writing because he was color-blind and green appeared white to him.

His favorite gag was: "She's so dumb she thinks Rex Beach is a summer resort."

One of his latest books, "The World in Arms," was published in 1946 and sold to a movie studio for a reported $100,000.

He married Edith Crater in 1907. She died in 1947, and Beach said at the time he had lost his chief source of inspiration.

He is survived by his brother-in-law, movie actor Fred Stone, and a brother, Elmer Beach, of Raleigh, N. C.

60 Quizzed in Slaying at Gas Station

SHOOT—From Page 1

discovered shortly after 12:30 p. m., sprawled in the station lavatory, with two bullet holes in his chest.

"We have practically nothing to go on except what people tell us," said Lieut. Charles N. Thompson, chief of county detectives. "But we are running out every single angle we can get hold of."

Police said a check of registers on gas pumps at the station showed Clay should have had $133 in company money at the time of his death.

His wallet, containing $78 in what appeared to be personal funds, was found untouched on his body. In a coin changer he wore on his belt was $20, police reported.

There were conflicting reports on the time of Clay's death.

One man reported to police he bought gas at the station at 11:30 a. m.

Another man told police he went to the station at 11:50 a. m. but could get no answer because the front door was locked.

An unidentified woman, who caused Clay's body to be discovered, said she drove into the station at 12:15 p. m. and was unable to get service after blowing her horn. She said she marked the time by a broadcast on her car radio.

Another unidentified person told police he went into the station at 12:10 p. m. and was waited on by Clay, whom he knew.

An anonymous tipster telephoned the Metropolitan Police Department and said he was almost "cut off" by two men driving a black sedan out of the station into Baltimore blvd. around noon Tuesday.

The informant said he pursued the pair for a while but lost them. In checking the license number he gave, police said they found no such automobile registered.

Prince Georges Detective Richard A. Pearson asked that anyone with information about the crime call Union 7000, county police headquarters at Hyattsville.

One of the two .22-caliber bullets that entered Clay's chest was recovered yesterday and sent along with two empty cartridges to the FBI for study, police said. The other slug was not found.

Albert Kirwan, owner of the filling station where Clay was employed, yesterday offered a $500 reward for information leading to the arrest and conviction of the slayer.

COMB'N DOORS
Only $16.95 (Open Sats. to 1)
RUCKER LUMBER
1320 Wilson Blvd. JAckson 4-1234

Only 15 Shopping Days Left!

Wondering what to give?
Switch to
Calvert Reserve
the choicest you can give
...or serve!
BLENDED WHISKEY—86.8 PROOF
65% GRAIN NEUTRAL SPIRITS. CALVERT DISTILLERS CORP., N. Y. C.

An Ideal Gift for Christmas

Norma
Four (4) Color Pencil

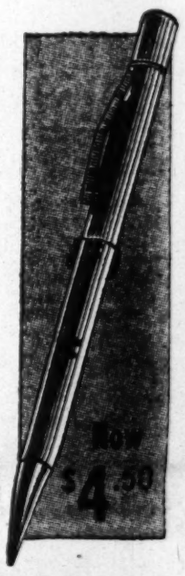

A precision-made writing instrument containing four complete mechanical pencils in a different color lead. Simple to operate; a comfort to own, and the mechanism of the Norma is unconditionally guaranteed.

FOUNTAIN PEN HOSPITAL
D. J. HUGHES CO.
Pen Headquarters For Washington
503 14th St. N.W.
Opposite Willard Hotel

Europe

Save 2 ways by going now!

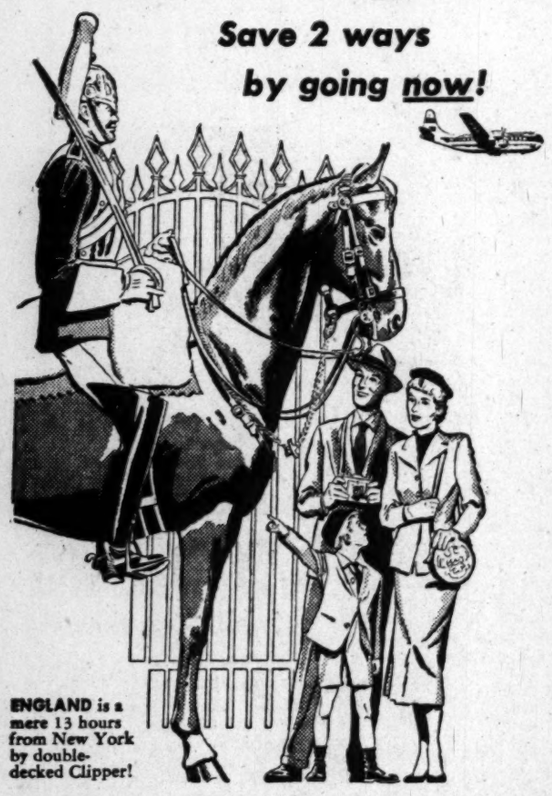

ENGLAND is a mere 13 hours from New York by double-decked Clipper!

Save over 25% on round-trip Clipper® tickets! Low excursion fares now in effect. Typical round-trip fare—New York to London, $466.70 . . . save $163.30. Only Pan American offers daily flights to London in double-decked Clippers—world's largest, fastest, most luxurious type of airliner! They're quieter, steadier, roomier. Enjoy refreshments in the downstairs club lounge. Large foam-soft berths only $25 extra, $12.50 each when shared by two. Connections at London for cities in Europe, India, the Orient.

And save up to 30% on your expenses in countries which recently devalued their currencies.

Fly on "The President" to London for only $10 extra! You get all double-decked Clipper luxuries, *plus* a 7-course dinner, cocktails, champagne, liqueurs, orchids, music . . . and a special Sleeperette† seat that extends to full bed length at night for restful sleep!

*Trade Mark, Reg. U. S. Pat. Off. †Trade Mark, Pan American Airways, Inc.

Call your Travel Agent or Pan American—
REpublic 5700
Ticket Office: 1109 Connecticut Avenue

PAN AMERICAN WORLD AIRWAYS
WORLD'S MOST EXPERIENCED AIRLINE

SPECIAL NOTICES

NOTICE OF ANNUAL MEETING
Notice is hereby given that the annual meeting of the stockholders of the Washington American League Baseball Club, a corporation, will be held at the offices of the club, Griffith Stadium, 7th Street and Florida Avenue N.W., Washington, D. C., on Tuesday, January 3, 1950, at 12 o'clock noon, for the purpose of electing a Board of Directors for the ensuing year and the transacting of such other business as may properly be brought before said meeting. EDWARD B. EYNON, JR., Secretary. Dec.7.14.21.28.

BIRD FEEDERS
WILD BIRD SEED
Catalogue Upon Request
C. F. ARMIGER, Inc.
823 PERSHING DR., SILVER SPRING
SH. 6767

At Kitt's for Christmas
you will find a huge selection
of Pianos
of all kinds . . . in a
Complete Range of Price

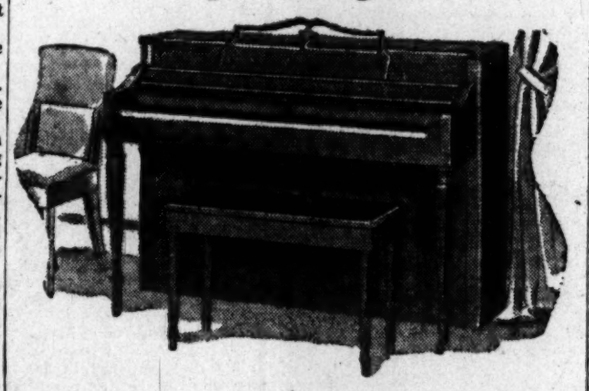

Any piano you want for Christmas, in size, in styling, in price. you can find in our large stock of new pianos of all kinds and famous makes. Whether you are selecting for your child, for your home, or for any loved one, you will be able to find the ideal instrument at Kitt's, at the right price, available on real budget terms. Come in and let us help you make your selection.

New pianos for as little as $395
Small down payments . . . 36 months to pay

Kitt's
1330 G Street
REpublic 6212

Open Thursday Evenings until Christmas

THE MODE . . . Important Men's Corner

Open Tonight 'til 8:30

Gift certificate in money clip in presentation box

ACTUALLY 3 GIFTS IN 1
1 Gift certificate enabling him to select his own Alligator Raincoat at The Mode.
2 Handsome money clip in which to carry his currency.
3 Presentation box which he can use later for cigarettes, jewelry, etc.

AT BOTH STORES
ALLIGATOR
RAINWEAR
16.50 to 49.50

Make sure *his* Alligator gift is exactly the size, fabric, style and color he wants most! It's simple. Just stop in and let The Mode fill out an Alligator gift certificate in the amount you specify! Personalized! Perfect! In 3 in 1 presentation gift set!

THE Mode
F STREET AT ELEVENTH *Hours 9 to 6 (Thursday 9 to 8:30)*
3331 CONNECTICUT AVE.....*Hours 10 to 9*
CHARGE IT! 30-Day or Tri-Pay Plan

Three Children Killed by Distraught Father

SLAY—*From Page 1*

Stephanie stood in a corner of the kitchen, a piece of bread in each hand. She was preparing a lunch to take to school.

The younger children probably were seated at the kitchen table.

Stephanie, dressed in plaid skirt and blouse, was first to die. The shotgun charge exploded through her neck and chest and shattered the window behind her.

Son Is Shot Down

Even as she crumpled in a corner, the father was reloading the shotgun. This time he fired at Michael, and the blast struck the boy behind the left ear. He had put up a hand. The hand was blown off.

The boy's body reeled over, and landed on its side in front of the kitchen sink. He was wearing overalls.

Again Conner reloaded his weapon, this time for little Cecelia, in nightgown and bathrobe. A neighbor heard her childish cry: "Don't do it, Daddy! Don't do it!" Then, the third and final roar of the shotgun was heard.

The younger girl also was struck behind the left ear. Her body was found slumped in the chair.

In his statement to Hawes, Conner said he did not realize his wife had come from the bedroom and was standing near him until he had loaded the shotgun for the fourth time.

Begged Him Not to Shoot

Words passed between Conner and his wife, but he told Hawes he didn't remember what they were. However, Maj. Edgar Sims, Alexandria police chief, quoted Conner as saying:

"She begged me not to shoot her. She told me she didn't want to die."

Then, Conner told Hawes, he gave up the idea of killing himself and his wife. He said Mrs. Conner left the house and "I decided to let the law execute me."

Chief Sims said when Conner was asked if he "lost his nerve" when it came time to kill himself, he answered, "Yes, I guess so."

Mrs. Conner, wearing a coat, pajamas and bedroom slippers, ran to the home of a neighbor, Mrs. Phillip Mitton, 119 Belvoir st. She burst into the house and screamed:

"John's done something terrible. He just shot all the children."

The Mittons asked the telephone operator to call aid, and 7:52 a. m. a call came through the Alexandria police switchboard.

Police Confront Father

When Police Pvts. Roger Payne and George Stinnett arrived, a neighbor told them there had been a shooting and that Conner was still inside, armed.

They went to the front door and shouted for Conner to come out. After a tense minute, Conner walked from the house.

"Do you know what you have done?" the officers asked Conner.

"Yes," he replied, "I know what I have done."

Inside, police found that Conner had placed the shotgun on a bed in the back bedroom.

Conner, a slight man of about 5 feet 8 and 150 pounds, with thinning, sandy hair, was pale and nervous when taken to Alexandria police headquarters.

Hawes said he was "quite rational," although it was difficult to get a connected statement from him.

Conner Sobs in Cell

After Conner made his statement, he was stripped of all his clothing and placed in the police lockup. Police said he sobbed and held his head in his hands.

At 4:15 p. m., he was transferred to the city jail, where he will remain until 10 a. m. Thursday, when he will be taken to Alexandria Police Court for a preliminary hearing on three counts of murder.

Personnel records at Fort Belvoir show that Conner, who observed his 39th birthday the day before shooting his children, was a native of Seattle, Wash., and was a graduate of West Point, class of 1933.

He received an honorable discharge at the time of his graduation for medical reasons. The records show his wife, Janet, to be a native of Medford, Oreg.

What Record Shows

The Fort Belvoir records start in 1938, when Conner was associated with the office of the District Engineer, Army Corps of Engineers, in northwestern United States.

In April, 1944, he took a job at Fort Belvoir wtih the Structural Development Branch of the Bridge Section in the Engineer Research and Development Laboratories.

About four months ago he was transferred to serve as chief of the Prefabricated Buildings Branch, Civil and Military Department, in the same laboratories.

His GS-12 Civil Service rating entitled him to a yearly salary of $7000.

Inspector Hawes said that Conner told him he had suffered from "mental spells" for some time.

"I cracked up in my senior year at West Point and suffered a nervous breakdown," Hawes quoted the prisoner as saying.

Conner said he was admitted to Walter Reed Hospital where he underwent treatment. After about a month he was released in the custody of an uncle, William Conner of Seattle.

For a period, Conner stated, he worked in fruit orchards on the West Coast. Conner said in 1935 or 1936 he suffered another mental spell which he described as "a depressive state." There was another spell in 1940 and still another two years ago.

Conner told Hawes the spells lasted a month or two, but that he continued to work.

He said his wife knew about his spells. After the last one, two years ago, Conner reported, he underwent a complete medical checkup and was told he was in good shape.

Except for the month at Walter Reed in 1933, he had received no psychiatric treatment, Conner told Hawes.

Conner told Hawes he and his wife were happily married and had no domestic troubles. He said he loved his wife and children dearly.

'Devoted Father'

This was the impression neighbors and fellow workers had of him—"a devoted father" . . . "a wonderful husband" . . . "mild-mannered" . . . "a nice fellow to work with."

At Fort Belvoir one of his closes. associates was E. M. Buck, administrative assistant in the Civil and Military Department.

"I saw him at 4:30 p. m. Tuesday," said Buck. "I noticed no change in him. He seemed perfectly normal then. He was a serious-minded man. Just an ordinary good Joe."

Friends and neighbors believed Conner "cracked up" because of the amount of work he had undertaken. They said that in addition to his regular duties, he was attending night school at the Army post and working for a master's degree.

Rated a rifle expert while at West Point, Conner apparently killed the children almost instantly with his three shots.

Woman Heard Shots

Stephanie and Michael were pupils at St. Mary's parochial school in Alexandria. Stephanie was treated at Children's Hospital in September, 1948, for nonparalytic polio, hospital records showed.

The bodies of the children were taken to the Wheatley funeral home, 809 King st., Alexandria.

When the shootings occurred, the Conner's next-door neighbor, Mrs. Pauline Allen, of 121 Belvoir st., was outside her front door, about 30 feet from the Conner's kitchen.

It was she who heard two shots and then the pleading voice of the yuongest child.

At the Mitton home, the Mittons attempted to calm the hysterical Mrs. Conner.Later Mrs. Conner was taken to the home of an unidentified neighbor where she remained in seclusion under the care of a physician.

Whatever may have snapped in Conner's brain, it was not in his mind half and hour before the tragedy, according to another neighbor.

"Perfectly Natural"

John H. Hopkins, of 151 Williams st., Alexandria, said at 7:15 a. m. he asked his wife to telephone Conner and tell him that he, Hopkins, was not going to work, and would not be able to use his car in a pool shared by several Fort Belvoir workers.

He said his wife told him Conner seemed "perfectly natural" and agreed to use his own car in the pool.

However, another neighbor said Mrs. Conner gave him some indication three weeks ago she was concerned about her husband.

Sam Owen, a fuel oil distributor, of 136 Yale dr., Alexandria, said he delivered oil to the Conner home about three weeks ago and at that time inquired about her husband.

Worried by New Job

Mrs. Conner, he said, told him that her husband had just taken over a new job at Fort Belvoir, and she was afraid it was "worrying him sick."

She said, according to Owen, that her husband was "upset and nervous" because he didn't have enough help on the new job, and couldn't cope with it by himself.

Residents of the community who had been acquainted with the Conners were shocked by the tragedy. They described Conner as "easy-going," "mild-mannered," and a "devoted father." They said the Conners appeared equally devoted to each other and the children.

Throughout the morning, as word of the tragedy spread, groups of neighbors stood around the neat yellow frame house and spoke in hushed tones.

Like an omen of coming tragedy, a cardboard skeleton grinned mockingly from a bedroom window of the Connor house, a relic of Halloween.

Home of Conners

Like most of the homes in Cameron Valley, a development for civilian and military personnel at Fort Belvoir, the Conner house forms half of a two-family unit.

The other half of the single-story structure is occupied by E. J. Bouligny, of 125 Belvoir st., who said he did not hear the shots fired.

It was perhaps prophetic that the 1933 Howitzer, West Point yearbook, referred to Conner as an "enigmatic young man" and a "Jekyll and Hyde."

"Early in his plebe year," read the yearbook, "this enigmatic young man was adopted by G Company. The adopted plebeling turned out to be a veritable Jekyll and Hyde for G Company. He was Hyde as far as discipline was concerned, but when he got into a section room, he was Jekyll as far as results were concerned."

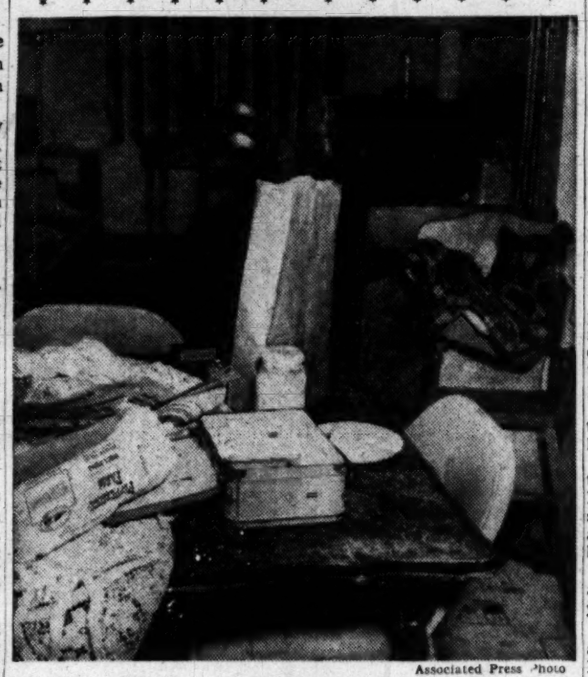

Associated Press Photo

WHERE CHILDREN WERE SLAIN—The unfinished lunch which Stephanie, one of the slain children prepared for the other children of John S. Conner of Alexandria, Va., remains on the table as it was when, police said, Conner slew his three children yesterday

Possible Reason

Psychologist Cites Conner Self-Hatred

Did John S. Conner slay his three children as part of a total job of committing suicide—they being his flesh and blood, and therefore but an extension of himself?

This question was posed yesterday by an authoritative Washington psychiatrist, who said he believed Conner stopped killing himself, as he had planned, because his self-hatred was so great he longed for more punishment than merely applying a fourth shot to his own head.

The psychiatrist said Conner's self-hatred could have been based on the failure he fancied he had made of his life.

Or it could have been something which swept over him after killing his children—a tremendous wave of guilt at the horror of the deed.

In staying alive, facing publicity, and the rest of what may come, he perhaps decided, he would be punished far more than by his original plan of rounding out the act of suicide, the psychiatrist reasoned.

Analysis of State

Conner is doubtless a manic-depressive, the psychiatrist said. He apparently experienced only the "depression" stage, and never the gleeful phase that sometimes alternates in this familiar psychosis.

"If you asked the first layman you ran into on the street about him," the psychiatrist said, "he would probably say he was as 'crazy as hell.' And he would be right."

Added the psychiatrist: "The moral here—if people who recognize they are suffering from a mental condition would see a psychiatrist. . . ."

Holy City Talk Topic

Dr. Moshe Keren, counselor of the Israeli Embassy, will speak at 8:30 p. m. Friday at Beth Sholom Congregation, 8th and Shepherd sts. nw., on "The Peace of Jerusalem and the United Nations."

WHY NOT?
IT *COSTS* NO MORE TO PARK AT THE
CAPITAL GARAGE
NEW YORK AVE., *between* 13th and 14th
"Every Auto Service"

TWA TWA TWA TWA TWA TWA
The ONLY NON-STOP SERVICE
to WHEELING . . . . 1 hr. 40 min.
COLUMBUS . . . . 1 hr. 40 min.
also DAYTON . one-stop . 3 hrs. 5 min.
Proved TWA dependability and speed! Save on Family Half-Fare Plan and round trips in U. S. Delicious free meals; courteous service; no tipping. For reservations call **Republic 5400**, or see your travel agent.

PLAZA SELLS FOR LESS
SPECIAL TODAY!
Youngsters can ski like professionals: It steers, it stops, it's safe! . . . give them a
"SKED"

$13.95
SKEDDING is the newest, most exciting winter sport for youngsters since the invention of snow. Best thing about this remarkable ski-sled is how easy it is to ski—a wonderful way for 6 to 16-year-olds to achieve balance. So easy to steer and stop.
Open Every Day 9 A.M. to 9 P.M.
PLAZA SPORT SHOP
10th & E STS. N.W.
Free Parking, Star Plaza. Be. 2545
Agents for A. J. Spalding & Bros.

S. W. Rice

A Complete Selection of
GIFTS *for* OFFICERS
Give him a practical gift for Christmas. S. W. Rice has a complete selection of Christmas gift accessories for officers in all branches of the service . . . priced to fit your budget. Come in today and let us help you select a gift he'll really appreciate. We also feature a complete line of civilian accessories.
• CAPS • HOSE
• SHIRTS • BELTS
• TIES • INSIGNIA
• MUFFLERS
Reg. 1.50 to 5.00 GIFT TIES 1.39
OPEN THURSDAY EVENING UNTIL 8:30 P.M.
S. W. Rice
America's Famous Men's Clothiers
ABOVE CHILDS RESTAURANT
1423 Pennsylvania Avenue N.W. STerling 6253

Open Tonight Till 9 P. M.
Four Wonderful Gifts In One!
"ENSEMBLE HARMONIQUE" *
A Truly Distinctive Gift of HARMONIZING
Shirt, Tie, Hose, and Handkerchief
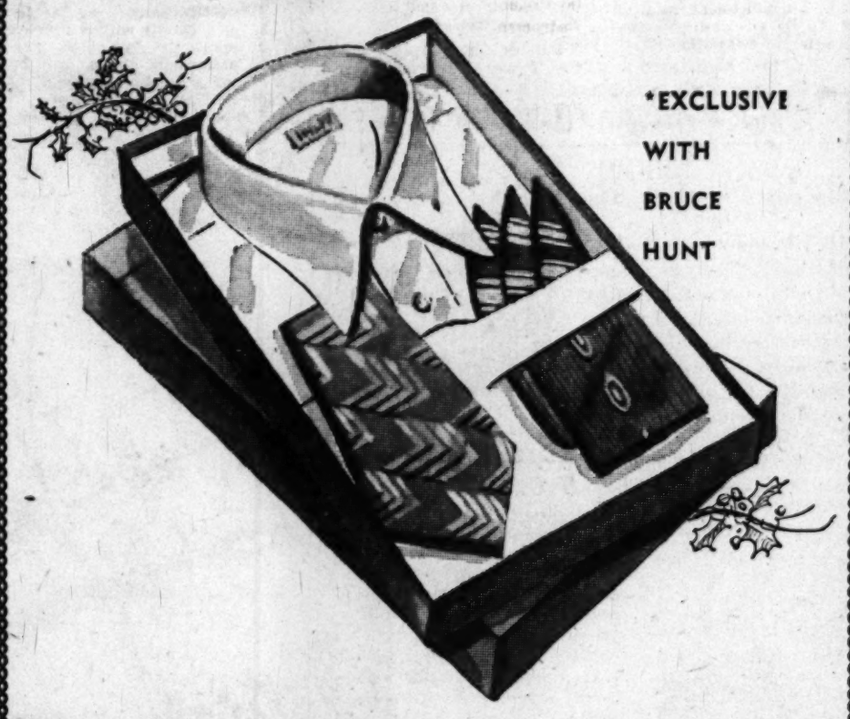
*EXCLUSIVE WITH BRUCE HUNT
The "ENSEMBLE HARMONIQUE" *Includes*
The Arrow Dart $3.65
Holeproof Nylon Hose 75
Arrow Tie 1.50
Arrow Handkerchief 65
6.55
Mail Orders Promptly Filled State Size of Shirt (Collar and Sleeve Length) and Color Ensemble Preferred
Other "Ensemble Harmoniques" from $5.50
A COMPLETE gift . . . Four gifts in a single, attractive package . . . Gift-wrapped if requested . . . A fine shirt, with tie, handkerchief and hose that harmonize in color . . . to completely accessorize his outfit! It's fit for a king . . . it's fine for Brother, Father, Husband, Sweetheart!
Use Your Convenient Bruce Hunt Charge Account
"THE STORE OF FAMOUS NAMES IN MENSWEAR"
Bruce Hunt
613-14th ST. (between F & G) RE. 4737

Raleigh Haberdasher OPEN TONIGHT 'til 8:30

NYLON
White Boxer-Style Shorts
TAILORED BY ROBERT REIS
2.95
A practical gift is always a welcome one! He's sure to enjoy the smooth feel of these comfortable nylon shorts. Sizes 30 to 44.

NYLON
6x3 Ribbed Short Hose
STYLED BY PHOENIX
$1
When he slips his feet into the comfort of ankle-hugging ribbed nylon hose . . . he'll thank you for a thoughtful gift. Elastic tops keeps hose neatly in place. Shell, brown, navy, club tan, maroon or black. Sizes 10 to 13.
RALEIGH HABERDASHER
Washington's Finest Men's Wear Store
1310 F STREET

Use Our Christmas Gift Lay-Away Plan

Gifts from Beckers Mean More!

and for 'Satisfied Smokers', choose

Dunhill

all the way!

Dunhill's ROLLALITE pocket lighter $10

A flick of the thumb brings instant light . . . modern, slenderly designed chrome Rollalite.

Also Gold plated, $18.

Fed. Tax Incl.

Dunhill's DE-NICOTEA cigarette holder $2

Every puff a pleasure . . . filtered thru purifying crystals. Ejector type holder.

Dunhill's ROLLALITE table lighter $12.50

Modern and magnificent! Rollalite table lighter is well balanced . . . has felted base.

Also Gold plated, $18.

Fed. Tax Incl.

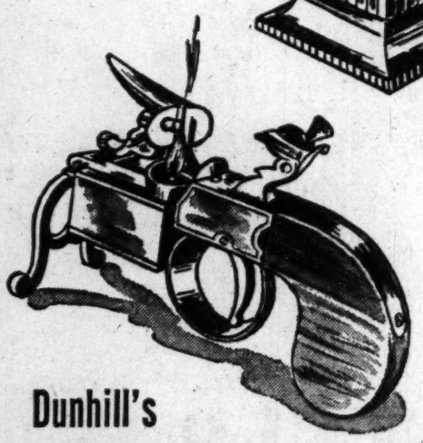

Dunhill's 'TINDER' table lighter $15.00

Back again—a gift to appeal to his masculine taste! Dunhill's 'Tinder' lighter is precision made . . . an authentic reproduction . . . intriguing to every man.

Dunhill's DE-NICOTEA crystal filter pipe $3.50

More pleasure for pipe smokers with Dunhill's crystal filter in the stem of fine briar pipes. Less nicotine, less tars . . . a smooth, smooth smoke!

Smoking Accessories, First Floor

Purchases Gift Wrapped Without Charge

Store Hours:
Daily, 9:30 'til 6
EXCEPT
THURSDAY 9:30 'til 8:30

BECKERS SINCE 1876
1314 F STREET

WE INVITE YOU TO OPEN A CHARGE ACCOUNT

Reds Claim Victory Along China Coast

Hongkong, Dec. 7 (U.P.).—Nationalist officials today poured into Hainan Island, off the south China coast, in a wholesale evacuation of the mainland as Communist armies swept to within 40 miles of the refugee capital of Chengtu.

The Communist radio said the Red armies had inflicted a disastrous defeat on Gen. Pai Chung-hsi's south China troops, only large military force left to the Nationalists, as they tried to flee to Hainan. His armies were estimated at 100,000 to 200,000 men.

A later Peiping broadcast said Red columns had reached the southern coastal port of Yamhsien, evacuation port for Pai's troops, and that 10,000 additional troops were captured today.

Communist guerillas were reported preparing to seize Kunming, capital of Yunnan Province which borders Indochina and Burma.

The fall of Chengtu is expected this week. The only remaining Nationalist officials—some 104 ministers and legislators—prepared to flee to the mountains of Sikang Province to carry on a token resistance near the borders of Tibet.

Gen. Hu Tsung-nan's depleted defending forces were reported falling back rapidly on Chengtu in face of a three-pronged Red offensive.

Britain May Recognize China Reds Next Week

London, Dec. 7 (U.P.).—British recognition of the Chinese Communist regime may be announced as early as next week, informed sources said today.

King's Ransom Blended Scotch Whisky · 94 Proof · House of Lords Blended Scotch Whisky · 86 Proof · International Brands, Newark, N.J.

THEY'RE FUN TO GIVE! . . . THEY'RE FINE TO GET!

Kinsman
UNUSUAL GIFTS

WEATHER INSTRUMENTS

JUNIOR AIRGUIDE
ACCURATE HUMIDITY AND TEMPERATURE

Black plastic case, chrome trim. Pastel blue and ivory dial, red hands, black calibrations, 3¼" wide, 3½" high, 1¼" deep.

$2.00

PILOT
SHIP WHEEL BAROMETER

Case of statuary bronze, spokes of polished chrome, dial silvered finish with black figures. Base is solid hand-rubbed walnut. 5⅜" wide, 5⅛" high and 2⅝" deep.

$12.00

Open Tonight Till 8:30 P.M.

THE BAROTHERMO
BAROMETER, THERMOMETER WEATHER SET

The lustrous hand-rubbed mahogany finish and graceful lines of the Barothermo combine to form an instrument of considerable beauty, originality and usefulness. A model particularly suitable for table or desk.

$12.50

THE VERNON
BAROMETER, THERMOMETER WEATHER SET

Satin-smooth, hand-rubbed mahogany finish gives this wall-model instrument an air of distinction. Although the design is modern in its conception, it combines that touch of the traditional that blends with any surroundings. The barometer predicts the weather 12 to 24 hours in advance. The thermometer, mounted on white frosted scale, gives you a constant check on room temperature.

$12.00

TAYLOR INDOOR-OUTDOOR THERMOMETER

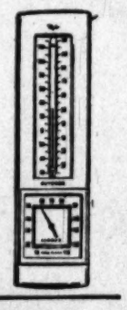

Tells both indoor and outdoor temperatures at a glance, even at night when windows are clouded or frosted. Two scales—one shows room temperature, the other how cold or warm it is outside. Arouses comment by young and old.

$7.50

TAYLOR FISHERMAN'S BAROMETER

Handsome molded plastic case with ring for convenient hanging. Good and poor fishing conditions outlined in color on dial makes accurate readings easy. Carrying case with snap cover.

$3.00

Kinsman Optical Co.
1320 F STREET N.W.
Washington's Largest Optical Establishment—49 Years

Trip for Health

Not in U. S. To Beg Aid, Li Declares

New York, Dec. 7 (U.P.).—Li Tsung-jen, acting President of Nationalist China, arrived here today for medical treatment.

Dr. Li

The 59-year-old Li, who looked tired and sick, said he hoped he soon would be well enough to return to his homeland and "renew his fight against Communist aggression."

He said he had come to this country solely for medical treatment and not to beg aid for Nationalist China. Li is suffering from a stomach ailment.

Li, accompanied by his wife, two sons, secretaries and aides was greeeted at La Guardia Field by Chinese Ambassador Wellington Koo, some 300 members of Chinese-American organizations and representatives of the Federal and city governments.

With Dr. Koo acting as interpreter, Li said he "hopes it is not true" that Britain plans to recognize Communist China in the near future.

"Because I am not very well physically I have come here for medical treatment," he said. "I have been serving China for 40 years and this is the first time I've had an opportunity to visit this great republic where democracy is in full operation."

He said the length of his visit here will "depend on the doctors' advice."

WARD—*From Page 1*

U. S. Accepts Terms of Reds

their release promised to relieve tension, Acheson made it plain at a news conference that disapproving American policies remain unchanged.

He restated the Administration position that it is premature even to consider extending American diplomatic recognition to Communist China. The United States has refused to recognize the North Korea regime, and so have all the United Nations except the Soviet bloc.

Word was still lacking from Ward, who, with his consulate party was scheduled to leave Mukden by train Tuesday to board a ship at Tientsin. Officials expected him to be out of communication until his arrival at the North China port city.

Seized With Ship

The two ECA representatives held in North Korea are Alfred T. Meschter of Kinderhook, N. Y., and Albert E. Willis of Brooklyn. They were aboard the ECA-owned ship Kimball R. Smith which was taken to a North Korea port presumably by its native crew.

If the ECA men are freed, there will remain two other Americans presumed to be prisoners in the Orient. They are Navy Chief Electrician William C. Smith, Long Beach, Calif., and Marine Master Sergeant Elmer C. Bender, Cincinnati, who disappeared October 19, last year when on a training flight from the North China port city of Tsingtao.

Formosa Showdown Near, Ferguson Says

Honolulu, Dec. 7 (AP).—Senator Ferguson (Mich.) said today the time for a showdown on Formosa is near.

He said he was going to Washington "to see Louis Johnson (Defense Secretary) and lay the cards on the table."

Ferguson and a party of Senators are pausing here on a round the world trip.

Yes...HAND STITCHED GABARDINE SPORTS SHIRTS

Only 3.95

If not specially purchased, our price would be $5.95

Yes — "French-bead" hand stitching — *rarely seen on shirts at this price* — it's strictly a custom touch. Add to that, single-needle construction in sleeve and shoulder closing, glistening genuine oceanpearl buttons, 7 mellow color choices in wonderfully washable rayon gabardine. Maroon, navy, green, gray, blue, toast, beige, dark green . . . terrific GIFTS!

Bond

1335 F Street N.W.

"Bond Sports Highlight of the Week" on Television, Friday, Station WNBW at 6:35 P.M.

BOND Rochester Tailored

Only

Bond Constellation Suits give you ALL these features at 45.75

You get

two-fisted, vigorous styling—the new natural shoulders, new narrower lapels, new waist-whittling jacket.

You get

that expensive "made-for-me" look found only in suits that fit perfectly.

You get

the clear coloring of premium-priced worsteds—long wearing sharkskins, new birdseye effects, handsome overplaids.

You get

the smooth super-quality of world famous Rochester needlework. There is nothing finer.

You get

the money-back guarantee of America's largest clothier—plus maker-to-you price economies second to none.

Charge Account or 90-day Charge Account at no extra cost

VETERANS

Buy now—start paying when you get your Insurance Dividend.

Let our Credit Manager show you how.

Bond

SHOP THURSDAY NIGHT TILL 8:30

1335 F Street N. W.

WOODWARD & LOTHROP
The Christmas Store

One Wonderful Way to Celebrate Christmas . . .

Give Furniture

a. **Chest Desk . . .** beautifully veneered in mahogany on hardwood. Ideal for small home because it serves as both desk and chest. Three drawers, desk compartment, complete with compartments. Center-guided, dust resistant drawers, hand-rubbed finish. 34x18½x35 inches. Reasonable little price..... **$145**

b. **Attractive Mirror-back Wall Shelf** of rich mahogany veneer and hardwood. Three shelf style, in simple, lovely lines. Ideal for the display of cherished ornaments. **$43.**

Others from $12.50

c. **Beacon Hill Mahogany Breakfront,** a magnificent and dramatic piece that will become the focal point in any room. Hand-made, crown glass, Gothic-shaped muntins, richly figured drawer fronts, authentic brass reproductions. Interior of desk section covered with leather, hand-tooled in 24-karat gold. All carving is hand-done; finish is hand-rubbed to a rich patina. **$1900**

Others from $289

W&L—Furniture, Sixth Floor

Original Oil Paintings . . . beautiful prints . . .

Well chosen pictures, whether they be expensive originals or good prints bring fresh spirit, new color . . . and yes, even the feeling of spaciousness to a room. Come, choose from dozens of subjects . . . at prices to fit any pocket book.

Original oils $10 to $17. Prints from $5 to $50. Shown original oil, **$17.**

W&L—Pictures, Seventh Floor

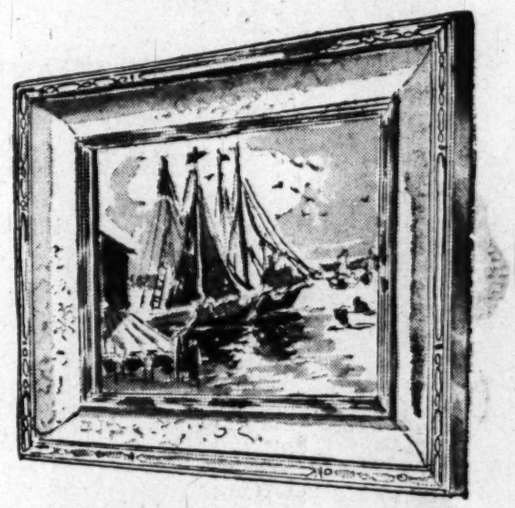

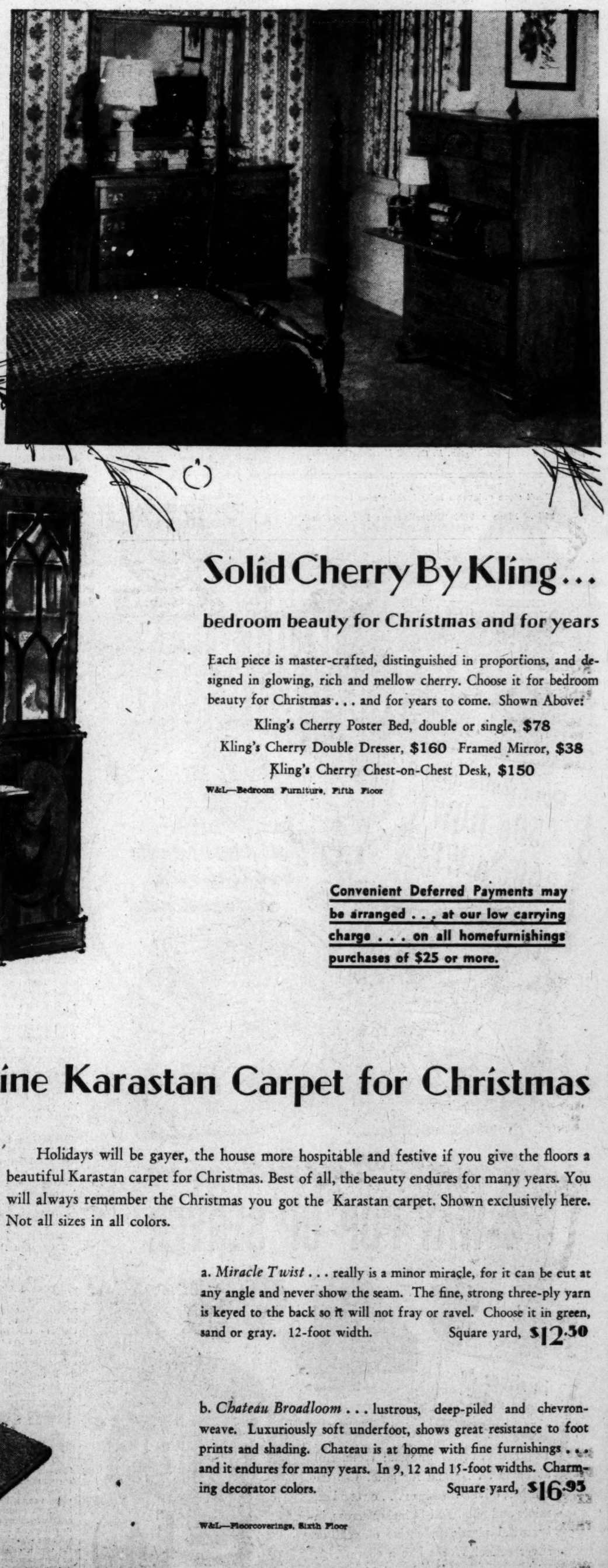

Solid Cherry By Kling . . .

bedroom beauty for Christmas and for years

Each piece is master-crafted, distinguished in proportions, and designed in glowing, rich and mellow cherry. Choose it for bedroom beauty for Christmas . . . and for years to come. Shown Above:

Kling's Cherry Poster Bed, double or single, **$78**

Kling's Cherry Double Dresser, **$160** Framed Mirror, **$38**

Kling's Cherry Chest-on-Chest Desk, **$150**

W&L—Bedroom Furniture, Fifth Floor

Convenient Deferred Payments may be arranged . . . at our low carrying charge . . . on all homefurnishings purchases of $25 or more.

Choose a Fine Karastan Carpet for Christmas

Holidays will be gayer, the house more hospitable and festive if you give the floors a beautiful Karastan carpet for Christmas. Best of all, the beauty endures for many years. You will always remember the Christmas you got the Karastan carpet. Shown exclusively here. Not all sizes in all colors.

a. *Miracle Twist* . . . really is a minor miracle, for it can be cut at any angle and never show the seam. The fine, strong three-ply yarn is keyed to the back so it will not fray or ravel. Choose it in green, sand or gray. 12-foot width. Square yard, **$12.50**

b. *Chateau Broadloom* . . . lustrous, deep-piled and chevron-weave. Luxuriously soft underfoot, shows great resistance to foot prints and shading. Chateau is at home with fine furnishings . . . and it endures for many years. In 9, 12 and 15-foot widths. Charming decorator colors. Square yard, **$16.95**

W&L—Floorcoverings, Sixth Floor

10th, 11th F and G Streets — Zone 13 — Phone District 5300 BRANCH STORES—Bethesda, Maryland The Pentagon, Virginia

Enjoy Life with

Miller's HIGH LIFE

MILLER HIGH LIFE IS BREWED AND BOTTLED ONLY BY THE MILLER BREWING COMPANY IN MILWAUKEE, WISCONSIN

PREMIUM DISTRIBUTORS, INC.

Phone Numbers: EX. 6584—OV. 5861

Serving Washington, D. C., and Northern Virginia

Don't store outgrown baby furniture or toys in the attic. Place a Post "Miscellaneous For Sale" ad.

Sherman Says Chiefs Know A-Bomb Tally

No. 1 Post to Blanc

French Army Command Is Shaken Up

Paris, Dec. 7 (U.P.).—The cabinet today announced a sweeping shakeup in the army high command in an apparent effort to speed up reorganization of French ground forces along Atlantic Pact defense lines.

In the principal switch, the war hero, Gen. Clement Blanc, 52, replaced Gen. Georges Revers, 58, as chief of staff of the ground forces.

Gen. Blanc has been chief of staff to Gen. Jean de Lattre de Tassigny, ground commander of the Western union forces. An expert on administration and supply, it is believed he will tackle the job of streamlining the archaic administrative structure of the army of nearly 406,000 officers and men to cut expenses and increase efficiency.

Other major appointments announced by the cabinet included:

General of the Army Pierre Koenig, as inspector general of military, naval and air forces in North Africa.

Vice Admiral Jacques Missoffe, 56, to head the French delegation on the military group of the western European and Mediterranean defense groups within the framework of the Atlantic Pact.

Gen. Marie Eugene Molle, 60, to head French forces in Tunisia.

Harold Ward to Speak

Harold A. Ward, past president of the Federation of Citizens Associations Thursday evening in the Dunn Loring Fire House at Vienna, Va. His topic will be "The County Manager Form of Government."

Why Mountain Valley Water Is Recommended for

ARTHRITIS-KIDNEY and BLADDER condition

This natural mineral water from Hot Springs, Arkansas, helps to—
1. Stimulate kidney functions.
2. Soothe bladder irritation.
3. Neutralize uric acidity.
4. Discharge wastes.

Ask Your Doctor
Phone for a Case Today

MOUNTAIN VALLEY MINERAL WATER

904 12th St. N.W. ME. 1062

Admiral Forrest P. Sherman, Chief of Naval Operations, said yesterday the Joint Chiefs of Staff were kept informed of the number of atomic bombs being stockpiled.

Adm. Sherman

But he declined to tell a National Press Club luncheon audience whether the Joint Chiefs knew where the bombs were kept. Sherman made the statements in answer to questions after he had delivered an extemporaneous talk.

In answer to other questions, he said Navy officers need not fear for their jobs if they spoke their minds before congressional committees. Only officer afraid to do so, he added, was "a character I have not met."

When he was asked why he had not "fired outright" Capt. John G. Crommelin, whom he publicly reprimanded and transferred to the West Coast for airing classified information, Sherman said he had known Crommelin many years. He mentioned his fine combat record in World War II and added:

"I have a high regard for Captain Crommelin's past achievements and high confidence in his future achievements."

Sherman said he was concerned over weakening of the Pacific Fleet to strengthen that in the Atlantic and that he had been seeking means to strengthen the Pacific Fleet since he took office two months ago.

DPs in Europe Living Well, McCarran Says

New York, Dec. 7 (AP).—Senator Pat McCarran (D., Nev.) today said he found living conditions of displaced persons in camps in Europe "far better than living conditions of the average inhabitant of many areas in the United States."

He returned from Europe on the liner Queen Elizabeth with Senators Burnet R. Maybank (7D., S. C.) and Elmer Thomas (D., Okla.).

McCarran, chairman of the Senate Judiciary Committee, made a survey of displaced persons in western Europe.

Studied Conditions

"Everywhere I went in some dozen or more camps and resettlement centers," he said, "I studied living conditions and found them to be more than adequate for the care and maintenance of displaced persons."

McCarran said his study convinced him too little attention had been paid to the security of the United States in the administration of the Displaced Persons Act.

"Inadequate screening of applicants, with little or no regard for background, political beliefs and predilections of the applicant," he said, "has opened the gates to persons who will not become good citizens—persons who do not believe in our form of government and who will become ready recruits in subversive organizations to tear down the democracy of the United States."

He said his investigation brought innumerable instances of fraudulent misrepresentation, fictitious documents and perjury resorted to for the purpose of qualifying under the act.

To Be "Grounded on Facts"

McCarran said all the facts will be placed before his committee in January and that when it reports a bill "it will be founded on facts, not on flimsy fiction, misrepresentations, bias or prejudice."

Senator Thomas, who previously criticized treatment received by his group in Sweden, remarked, "I guess I am not very popular in Sweden." He is chairman of the appropriations subcommittee of the Military Affairs Committee.

Thomas said one Swedish newspaper told its readers in an editorial to "beware of our group." He said only one official talked to members of the group during their three days in Sweden.

"Sweden does not need our help and yet they are borrowing money from the United States," he said.

Criticizes Swedes

Thomas said the Swedes boast that they haven't been to war for 135 years, and he added, "They don't care what they do to stay out."

He said the Swedish government was "not taking sides" between East and West and "they are ready to fall either way."

Five members of the Senate Appropriations Committee returned on the Army transport Gen. Maurice Rose and said the European recovery program was showing gratifying results.

They were Dennis Chavez (D., N. Mex.), John L. McClellan (D., Ark.), A. Willis Robertson (D., Va.), John C. Stennis (D., Miss.) and Edward J. Thye (R., Minn.).

Chavez and Thye said they were convinced economic aid to Spain was necessary. Robertson said his visit to the socialistic countries of Europe has "quickened my appreciation for the system of private enterprise in general, and of the beauty of the Shenandoah Valley in particular."

How To Relieve Bronchitis

Creomulsion relieves promptly because it goes right to the seat of the trouble to help loosen and expel germ laden phlegm and aid nature to soothe and heal raw, tender, inflamed bronchial mucous membranes. Tell your druggist to sell you a bottle of Creomulsion with the understanding you must like the way it quickly allays the cough or you are to have your money back.

CREOMULSION
for Coughs, Chest Colds, Bronchitis

Montgomery Progress Women Voters' Topic

A forum on "What Price Progress in Montgomery County?" will be conducted at a dinner of the Montgomery County League of Women Voters December 9 at 8 p. m. in the Brook Farm Restaurant, Brookville rd., Chevy Chase, Md.

Participating will be Frederic P. Lee, president, Montgomery County Council; Blair Lee 3d, vice chairman Maryland-National Capital Park and Planning Commission; Warren Browning, member Washington Suburban Sanitary Commission; Albert Siepert, executive officer National Institute of Health.

That mid-winter holiday

in Mexico

is just a Flagship away

Imagine—just a few hours aboard a luxurious DC-6 Flagship and you're in Mexico. Deep-sea fishing... surf bathing... sightseeing and gay night life are but a few of the activities awaiting you. And, you can save on expenses while there. The recent devaluation of the Peso has raised the value of your Dollar "South of the Border." So, plan that mid-winter "break" now.

ONLY AMERICAN FLAGSHIPS GO THROUGH TO MEXICO

Call your travel agent or nearest American Airlines ticket office

AMERICAN AIRLINES INC.

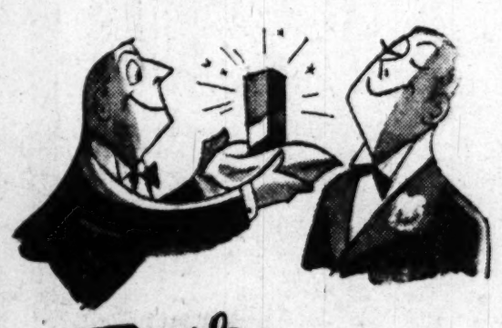

For the Friends you most admire

...the compliment no other gift can pay!

For Men of Distinction

LORD CALVERT

CUSTOM BLENDED WHISKEY. 86.8 PROOF. 65% GRAIN NEUTRAL SPIRITS. CALVERT DISTILLERS CORP., NEW YORK CITY

BATES IS WASHINGTON'S FAVORITE CHRISTMAS CORNER

Featured in Bates' BIRTHDAY "SELL"-EBRATION

gift AT 9th gift AT 9th

Open tonite until 9!
50c DOWN
50c a WEEK

Just press handle and leaf opens automatically!

Perfect gift...exciting new

4-WAY POP-UP SERVER

$4.95

In silver or gold colors

Decorative, useful, unusual! Wonderful at home . . . grand for gifts! Use for relishes, olives, dressings . . . or candies, mints and nuts. Full 14 inches across, in beautiful plastic in choice of gold or silver colors! Works like a charm . . . with easy press-release action!

Bates JEWELERS
Watches • Diamonds
Gifts • Appliances
F at 9th

THE HECHT CO.
Washington & Silver Spring

The Hecht Co. Makes It Easy To START YOUR

STERLING for Christmas

6-Pc. Place Setting as low as 21.38 including Federal Tax

You'll find 30 patterns to choose from at The Hecht Co. You can start your sterling with just 1 spoon, a place setting or a serving piece. Add to it as your budget permits. Cherish it Christmas day and even more in the years to come. Place setting includes knife, fork, spoon, soup spoon, butter knife, salad fork in tarnish-proof bag.

Silver Shop, 7th Floor, Washington
Street Floor, Silver Spring

International Rule Asked for Holy City

Lake Success, N. Y., Dec. 7 (U.P.).—The United Nations today recommended international rule of Jerusalem despite warnings by Israel and Jordan, who now hold the city, that the U. N. will be unable to take over control.

The Special Political Committee reindorsed the 2-year-old plan for an international regime in the Holy City by a vote of 35 to 13, with 11 abstentions.

This was an unexpectedly wide margin but while final approval in the General Assembly now seemed assured, there was no more assurance that the U. N. would be able to carry out the plan than there has been in the two years since permanent U. N. control of Jerusalem was decreed in the original Palestine partition plan.

Israel has hinted its government authorities now running the city might refuse to hand over the reins to the U. N. This refusal, Israel said, might be based on grounds it feared extremist outbreaks and was responsible for public order under its U. N. armistice agreement with Jordan.

The committee vote all but killed a Dutch-Swedish compromise formula which would have provided for a U. N. commissioner to protect the holy places and supervise gradual demilitarization of the Holy City. It would have left sovereignty in the hands of Israel and Jordan.

World Labor Group Set Up Against Reds

London, Dec. 7 (AP).—A new world labor organization, dedicated to a better life for workers and to a down-to-earth fight again communism, was formed in London today.

It is the International Confederation of Free Trade Unions. Nearly 50 million working men are numbered among its federated unions. They include both the American Federation of Labor and the Congress of Industrial Organizations.

J. H. Oldenbroek of the Netherlands was picked unanimously to be executive secretary of the new organization, which grew out of 10 days of a conference among leaders of unions from North and South America, western Europe and parts of Asia and Africa.

The confederation decided to set up permanent headquarters in Brussels. The presidency is slated to go to Paul Finet of Belgium Thursday.

The new organization is pledged in its constitution to carry the battle to communism and the Communst-led World Federaion of Trade Unions.

Chief officers all came from small countries in continental Europe.

The members of the executive committee:

North America—Philip Murray, president of the CIO; William Green, president of the AFL; Pat Conroy of the Canadian Congress of Labor, and Percy Bengough of the Trades and Labor Congress of Canada.

Europe — Leon Jouhaux of France; Eller Jensen of Denmark; Paul Finet of Belgium, H. Bockler of Germany and Giulio Pastore of Italy.

Latin America—Bernando Ibanez of Chile and Francisco Aguirre of Peru.

West Indies—R. Bradshaw.

Africa—Marcus Grant.

Asia and Middle East—E. Kato of Japan; Deven Sen of India and K. Heydayat of Lebanon.

Britain—Arthur Deakin and Vincent Tewson.

(Advertisement)

FALSE TEETH

That Loosen Need Not Embarrass

Many wearers of false teeth have suffered real embarrassment because their plate dropped slipped or wobbled at just the wrong time. Do not live in fear of this happening to you. Just sprinkle a little FASTEETH, the alkaline (non-acid) powder, on your plates. Holds false teeth more firmly, so they feel more comfortable. Does not sour. Checks "plate odor" (denture breath). Get FASTEETH at any drug store.

U. S. Rejects Cuba's Radio Demands

The United States Government has refused to yield to Cuba's demands for 11 new radio channels but radio warfare between this country and Cuba has temporarily been averted, The Washington Post learned yesterday.

The Montreal conference seeking to reach a North American Reing to reach a North American regional broadcasting agreement has United States have agreed to have another try at discussing their mutual problem of the air waves in a month or six weeks.

From official Washington sources it was learned that the State Department and the Federal Communications Commission decided that in the light of certain strong Senate hostility to any agreement incorporating Cuba's demands it was advisable not to accept them.

Lucas Warned of Fight

Senate Majority Leader Scott W. Lucas (D., Ill.) had warned the State Department that an investigation with a view to preventing Senate ratification of the agreement would be called if the United States acceded to Cuba's demands, regarded as very damaging to United States stations.

FCC officials had been pressing for some sort of agreement in order to avoid unrestricted ether warfare with Cuban stations jamming United States clear channels. The radio industry here, however, felt that Cuba was asking too high a price for peace on the air waves.

The Montreal conference, which had been going on for about three months, was broken off Monday night in what might be described as a truce, pending further negotiations.

It has not been determined whether further conferences with Cuba will be held here, in Havana or in Miami, Government sources said.

Meanwhile this Government has signed apparently noncontroversial interim bilateral agreements with Canada, the Dominican Republic, Haiti and Jamaica, Government spokesmen said.

Civil Marriage Gets Priority By Czech Law

Prague, Czechoslovakia, Dec. 7 (AP).—The National Parliament adopted by a show of hands today a Communist law declaring church marriages illegal unless they are preceded by civil ceremonies

Priests may be prosecuted if they perform the church marriages first. The law is effective January 1.

Alexei Cepicka, Communist minister for church affairs and justice, used the occasion for a sharp attack on Roman Catholic bishops, in which he singled out three by name.

They were Archbishop Josef Matocha of Olomouc, Bishop Moric Picha of Hradec Kralove, and Bishop Josef Hlough of Ceske Budejovice. These are the bishops who have come to the fore since Archbishop Josef Beran, primate in Czechoslovakia, retreated to his palace last June.

This trio, said Cepicka, as well as other bishops, refused to sign birthday greetings to Soviet Prime Minister Stalin. Millions of these greetings have been handed to Czechoslovaks to sign.

"These bishops wouldn't sign," said Cepicka, "because the greetings talked about socialism and they don't agree with socialism."

He said the Vatican opposed the government's new marriage law and family code " because it wants to make of the family a locked castle where our new regime cannot enter."

Cepicka said the new marriage law was another step forward in Czechoslovakia's Socialist revolution. He said another advantage was the granting of equal rights to women.

The bishops, he continued, had "never retracted their blessing for capitalism, had never fought against the exploitation of the workers."

"Just now the bishops are talking about all kinds of rights, but they do this only to attack our people's democratic regime."

Church Dinner Set

A turkey dinner will be served Friday from 5 to 8:30 p. m., at Bethel Evangelical and Reformed Church, 4347 Lee blvd., Arlington. Proceeds will be used to reduce the church debt.

VALUE LIQUOR STORES

NORTHWEST

LEON'S LIQUORS
1131 14th St. N.W.
At Thomas Circle REpublic 0288

COLONY LIQUOR
4901 Georgia Ave. N.W.
Cor. Georgia & Emerson GE. 7300

NEY LIQUORS
1013 Pennsylvania Ave. N.W.
At 11th St. NAtional 7951

RIVERSIDE LIQUORS
2123 E St. N.W.
Opp. New State Dept. Bldg. DI. 4882

STANDARD LIQUOR
3213 M St. N.W., Georgetown
MIchigan 4363-MIchigan 9873

Chevy Chase Liquor
5546 Connecticut Ave. N.W
Formerly Pure Food Store WO. 4500

KENNEDY LIQUOR
5501 1st St. N.W.
GEorgia 4687

NORTHWEST

McReynolds Liquors
18th & G Sts. N.W.
STerling 0090

REX LIQUORS
5319 Wisconsin Ave. N.W.
Free Parking EMerson 6363

HOUSE OF SPIRITS
3507 Connecticut Ave. N.W.
ORdway 4900

GOLD LIQUORS
2501 Pennsylvania Ave. N.W.
MIchigan 7934

LARIMER'S, INC.
1727 Connecticut Ave. N.W.
DEcatur 3366

Petworth Liquor Store
3706 Georgia Ave. N.W.
Next to Firehouse RA. 1111

Cash and Carry — Quantity Rights Reserved

NORTHWEST

KING LIQUORS
1831 K St. N.W.
MEtropolitan 5666

COSMO—A Good Name to Know
1792 Columbia Rd. N.W.
ADams 8200—COlumbia 1500

NORTHEAST

BENNING LIQUORS
3445 Benning Rd. N.E.
Lincoln 3-9393

Stop & Shop Liquors
3009 Rhode Island Ave. N.E.
NOrth 7429

FRIENDLY LIQUORS
703 H St. N.E.
Next Door to Fredericks AT. 8397

SOUTHEAST

SPAR LIQUORS
3916 S. Capitol St.
IO. 3-6700 Next to Giant Food

Bottled in Bond Bourbon
3.99 FIFTH
PARK & TILFORD'S distillation of Bonded Stock, Straight Bourbon. Bottled in bond at full strength. Top value for connoisseurs. 100 proof.
Riverside Liquors

Imported Champagne
2.59 FIFTH
VVE A. DEVAUX Imported French Champagne. Brut . . . vintage 1943 . . . a superior vintage year. You'll rate this superb tasting import a top value at $2.59. 12% by volume.
Larimer's, Inc.

10 Yr. OLD Scotch
4.98 FIFTH
WORLD FAMOUS
10 YR. OLD David Sandeman's S.O.H. Scotch. Not to be confused with Scotch of similar name bearing no age on its label. 86 proof. Quantity is limited.
Ney Liquors

California WINE
98c FULL QUART
CALIFORNIA ROSE 100% PURE CALIFORNIA WINES—your choice of port, sherry, cocktail sherry, and muscatel in this fine California wine. Alcohol 20% by volume.
Spar Liquors

Bourbon
3.49 FIFTH
OLD NED WHITE—the sensation of Value Stores. Unquestionably the finest 90 proof straight Bourbon on the market today . . . for finest eggnogs.
Gold Liquors

Blend
2.98 FIFTH
OAK DALE Blended Whiskey—there are blends & blends, but one must stand out. Few equal and none are better than this splendid 86.4 proof whiskey, 35% straight whiskey, 4 years old.
Colony Liquors

The Same Fine Quality Since 1844
100 Proof
Samuels Bond
3.29 fifth
Kentucky Straight Bourbon Whiskey
Not bonded "whiskey" but Bonded "Bourbon" and from Kentucky, too. Compare with Bonds selling for $1.50 more. None more mellow . . . none more satisfying.
Leon's Liquors

Brandy
2.99 FIFTH
SPANISH BRANDY . . . a full-bodied, extra fine, 5 year old Spanish import . . . brought to you at a very special price. 84 proof. Stock up now for eggnog time.
House of Spirits

Bourbon
2.69 FIFTH
OLD KENTUCKY GENERAL Kentucky straight bourbon . . . priced by Value at less than the cost of an ordinary blend. A fine 86 proof all straight bourbon, and from Kentucky, too.
King Liquors

STOCK UP NOW AND SAVE ON ALL YOUR HOLIDAY NEEDS

Belle of Nelson Straight Bourbon
2.99 FIFTH
A favorite for generations. Smooth and mellow 86 proof straight bourbon. Distilled by nationally famous distiller.
Kennedy Liquors

DUCHESSE CHAMPAGNE
1.99 FIFTH
For the special occasion you'll want to try Duchesse . . . NATURALLY FERMENTED IN THE BOTTLE. Alcohol 12% by volume.
Standard Liquors

THROWAWAYS—NO DEPOSIT
Free State BEER
2.39 CASE
Here's your delightful full-bodied beer— product of a famous Maryland brewery.
Benning Liquors

White Crown MANHATTAN COCKTAIL
1.79 FIFTH
No fuss, no bother with this cocktail mix. 48 proof. Prepared with distilled dry gin.
Cosmo Liquors

MEDUSA Sweet or Dry VERMOUTH
79c FIFTH
Compares favorably with those selling for much more . . . and has our unqualified guarantee. Alcohol 17% by volume.
Rex Liquors

Famous Hiram Walker's IMPERIAL
2.83 FIFTH
30% straight whiskey, 70% grain neutral spirits. A smooth 86 proof blend.
McReynold's Liquors

Imported Ron Maro RUM
1.99 FIFTH
This is not an ordinary low-priced rum . . . it is AGED . . . 4 years old. Bottled by C. H. Graves & Son . . . Eighty point six proof.
Friendly Liquors

Sun Glo California Famous Fruit Industries
WINES
1.88 GALLON
Delicious California P Sherry or Muscatel wi 20% by volume.
Petworth Liquors

IMPORTED CASTELLINA CHIANTI WINE
88c FULL QUART
You'll like this Castellina Chianti . . . a classico import from Italy . . . vintage 1941. Alcohol 12% by volume.
Chevy Chase Liquors

CLOVERHILL DRY GIN
2.19 FIFTH
A fine 100% grain neutral spirit gin . . . excellent for every purpose. Eighty-five proof.
Riverside Liquors

Evangelical Youth Rally

Jack Wyrtzen, evangelist, and the Word of Life Quartet will conduct a youth rally at 8 p. m. Friday at Metropolitan Baptist Church, 6th and A sts. ne.

Bethany Minstrel Show

The Merry Makers Minstrels of Bethany Baptist Church, 2nd st. and Rhode Island ave. nw., will give a minstrel show in the church recreation room at 8 p. m. Friday.

STAR LIQUOR

Star Liquor, One of Washington's Largest Cut Rate Liquor Stores, Offers This Week

SCHENLEY'S "OLD 95"
Kentucky Straight
BOURBON
3 YEARS OLD
86.8 Proof
$2.49 FIFTH
$29.88 CASE

NUYEN'S FAMOUS
CORDIALS
CREME DE MENTHE (Green)
CREME DE CACAO
Both 60 Proof
$1.79 EACH FIFTH

STAR LIQUOR
513 11th ST. N.W. F at Eleventh
DI. 2166

AEC Strikers Vote To Resume Work

Knoxville, Tenn., Dec. 7 (U.P.).—Striking unions at this A-bomb installation voted today to try to end their work stoppage tomorrow "or as soon thereafter as possible." A union spokesman said he thought a majority of workers would return to work tomorrow.

Federal Conciliator E. E. Hitchcock said J. C. Kerr, business representative of the Knoxville Building Trades Council, had told him that agents of the affiliated unions had voted in favor of a quick end to the strike.

Kerr said he was "pretty sure a majority" of the strikers would return to work tomorrow although some live as much as 30 miles distant.

Hitchcock said he was "tremendously pleased."

Earlier an AEC spokesman in Washington had announced that the special panel, which has jurisdiction over labor disputes involving atomic projects, had stepped in. Two conferences among key officials on the spot had failed to produce a settlement formula.

Former War Labor Board Chairman William H. Davis heads the AEC panel.

The complete shutdown stopped work on two new gaseous-diffusion plants for the separation of uranium-235 to make atomic materials.

The two plants are K-31, to cost 162 million dollars, and K-29, a 66 million-dollar project. About 1400 men had been working on the two big uranium plants.

R. W. Cook, the Oak Ridge manager for the AEC, said so few men were still at work on new construction that he laid them off.

The business agents of the 10 involved unions met without result shortly after the head of the Knoxville Building Trades Council, with which the unions are affiliated, conferred with United States Conciliator E. F. Hitchcock.

The basic issue of the strike, which started with the walkout of 250 men and mushroomed, was the reported use of nonunion labor on a pipeline to supply natural gas for the atomic furnaces.

'Bossy' Bounces Back to Win

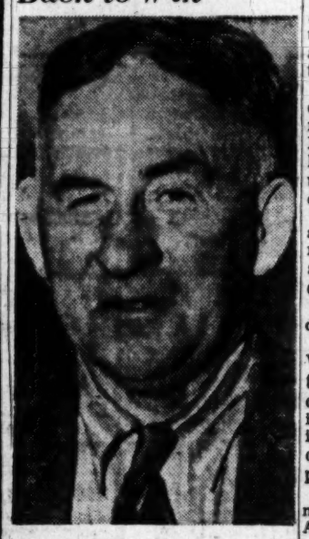

Associated Press Photo

ANDREW J. GILLIS, 52, the "bad boy mayor" of the depression years, grins about his victory after 11 defeats in a row for reelection in Newburyport, Mass. His once-red hair, now graying, "Bossy" Gillis said his first act as mayor will be to "tear the police department apart and then fire the fire chief

7-Week Alcoa Strike Of 17,000 Workers Ends

Pittsburgh, Dec. 7 (AP).—The CIO United Steelworkers and the Aluminimum Co. of America today signed a contract, which ended a seven-week strike of 17,000 workers in nine States.

The union announced the settlement provides $100-a-month pensions, including Social Security for workers 65 and over; a company-financed social insurance plan, and a procedure for correcting wage rate inequities.

Social insurance benefits, included in previous contracts with the union, provide a $2000 life insurance policy while the indivdual works and a $1500 paid-up policy upon retirement, the union announcement said.

Sick benefits of $26 a week will be paid for 26 weeks. Other insurance provisions include $8.50-a-day hospitalization for 31 days, $85 for special hospital services and pay for surgical care up to $225.

Ford Workers Seized in Huge Theft of Parts

Edgewater, N. J., Dec. 7 (AP).—Four employes of the big Ford Motor Co. plant here have been arrested in the theft of a quarter-million dollars worth of auto parts, the police reported today.

Capt. Alexander Flannery said patrolmen armed with riot guns surrounded the assembly plant yesterday while 100 employes were questioned by police and three company officials from Detroit.

The four men were charged with grand larceny. A fifth, arrested in East Orange, was described by police as an unauthorized seller of Ford accessories. Twelve other men were picked up for questioning.

Bail was set at $1000 each for the four arrested in Edgewater. They were listed as Anthony Melore, 39, laborer, Jersey City; Frank H. Seamon, 46, checker, Bergenfield; Felix Mandile, 33, checker, Hudson Heights, and Walter M. Stanton, 34, shipping clerk, Union City.

2d Small Group of Producers Signs Contract With Lewis

By Sam Stavisky
Post Reporter

John L. Lewis yesterday pecked away at the operators' wall of resistance to his demands by signing up a second small group of independent soft coal producers.

After two days of secretive activity, the United Mine Workers yesterday announced that mine owners with a production of 7,340,800 tons per year had agreed to new contract terms, including a pay increase and a hike in welfare fund royalties.

Spokesmen for the major producer associations, which insist that their own lines are solid despite the defections of the independents, were quick to point out that the operators who signed up with John L. together equal little more than 1 percent of the Nation's annual output of 550 million to 600 million tons.

95-Cent Wage Increase

The latest group to accept the new UMW contract, like the first group announced on Wednesday, was neither identified by name or number. The operators run bituminous coal mines in Kentucky, Indiana, Illinois and Ohio. The first group ran mines in Kentucky and West Virginia.

As announced by the union, the new terms call for a wage increase of 95 cents per day, or $15 per basic work day; a welfare fund royalty raise of 15 cents per ton, for a total of 35 cents per ton; no change in work hours; continuation of the "willing and able" clause which gives John L. Lewis the legal right to pull the miners out of work for any reason whatsoever.

The new "basic" contract also gives Lewis complete control of the welfare fund by agreeing to the appointment of a board of trustees sure to be friendly to the union's wishes.

Lewis, for tactical purposes, has thus far refused to make public the detailed terms of the new "basic" contract. Spokesmen for the big producer associations assert that Lewis isn't showing the new contract even to the employers who accept it.

The National Coal Association yesterday released a statement from Whitney Warner, jr., president of Warner Collieries Co., of Cleveland, which turns out two million tons a year and as such is considered a medium-sized producer.

Here to Negotiate

Warner said he came to Washington specifically to negotiate a contract with the UMW for his own company—in line wih Lewis' standing invitation to deal with any individual operator. Warner claimed that in discussing the matter with John Owens, secretary-treasurer of he UMW, he was told that he would have to accept the new "basic" contract without seeing it.

"Obviously," both the union and the operators who have signed the new "basic" contract are "ashamed of it," commented the National Coal Association in its news bulletin last night.

In Pittsburgh, George H. Love, president of the huge Pittsburgh Consolidation Coal Co. and spokesman for the National Bituminous Wage Conference, called on Congress to investigate Lewis' "union monopoly." "No man in our national history ever exercised such powers," Love said.

Your Druggist Knows Best
Ask Him for the New Ultra Violet Ray Treated
Soft and Absorbent Rx tra-soft Double Thick
(Sold Only in Drugstores)
Pure Facial Quality BATHROOM TISSUE
Available in White and Beautiful Colors
AT:

Imperial Drug, 2624 P St. N.W.
Campbell Drugs, 4730 14th St. N.W.
Park View Phcy., 3501 Georgia Ave. N.W.
Service Phcy. No. 2, 826 17th St. N.W.
Malones Phcy., 1442 Wisconsin N.W.
Schenick Phcy., 3001 P St. N.W.
Georgetown Phcy., 1344 Wisconsin N.W.
Halls Phcy., 1801 Monroe N.E.
Chandler's Drugs, 7037 Defense Highway
Wallace & Monroe Phcy., Falls Church, Va.
Carner Phcy., Col. Pike & S. Glebe, Arlington, Va.
Kensington Phcy. No. 2, Lincoln at Perry St., Kensington, Md.
Gardner's Phcy., Warrenton, Va.
Lee Lexington Phcy., 5719 Lee Highway, Arlington, Va.
Shepherd Park Phcy., 7723 Georgia Ave. N.W.
Naylor Phcy., 3038 Naylor Rd.
Alto Phcy., 2213 Wisconsin N.W.
Kennedy Phcy., 443 Kennedy N.W.
Sanitary Drug, 215 New York N.W.
Mt. Rainier Phcy., 4067 34th St. N.W.
Empire Phcy., 1738 Conn. Ave. N.W.
Bakers Phcy., 1932 Nichols S.E.
Kensington Phcy. No. 1, Howard at Kensington
Brookville Phcy., 6423 Brookville Rd.
Chevy Chase Moser Phcy., 3260 Wilson Blvd., Arl.
Cocke Phcy., Manassas, Va.
Rust Manor Phcy., 1055 West Broad St.
Falls Church, Va.
Wesley Heights Phcy., 3303 45th St. N.W.
Modern Phcy., 1300 11th St. N.W.
Wheaton Phcy., 11401 Ga. Ave. N.W.
O'Donnell's Phcy., 1442 Wisconsin N.W.
Friendship Phcy., 5213 Wisconsin N.W.
Oak Lawn Terrace Phcy., 3620 16th St.
Mt. Rainier
Judd's Phcy., 524 7th St. S.W.
Martin's Phcy., 6715 New Hampshire
Takoma Park
Seminary Drug, 1521 Seminary Rd., Alexandria, Va.
Ballston Drug, 4227 Fairfax Drive
Arlington, Va.
Kimbermann Drug, 701 King St.
Alexandria, Va.
Jefferson Manor Phcy., Kings Hwy. at Ft. Dr.
Alexandria, Va.

We don't make unsupported claims—check our Bulletin Board for competitors' ads . . . they're all there. WE BEAT THEM . . . OR MEET THEM!

PEOPLES LIQUORS
719 - 11th STREET N.W. ★ NA. 8900
JUST ABOVE "WOODY'S," BETWEEN G & H

Mr. Winston comes to Washington with "Candies that are Different" . . .

Robert Winston invites you to a new taste treat of the finest candies in Washington. Stop in our new store at 15th and F Streets N.W., ask for a sample of your favorite kind of candy . . . or try one of the Robert Winston new creations . . . take home a box, and if you don't find them the finest candies obtainable in Washington we will gladly refund your money

Robert Winston CONTINENTAL Chocolates—Luscious fruit and cordial centers . . . blended with Robert Winston's incomparable sweet or milk moulded chocolate. This assortment usually sells for $2.50 a pound. Packed in 1 or 2 pound boxes. . . . . pound $1.50

Robert Winston PREMIERE Assortment—Here in one package are the individual Winston's Chocolates, preferred by millions of candy lovers. Luscious Chewy Pieces, smooth Creams, Nut Patties, creamy fruits and others. Sweet and Milk chocolate. Packed in 1 and 2 pound boxes, pound $1.10

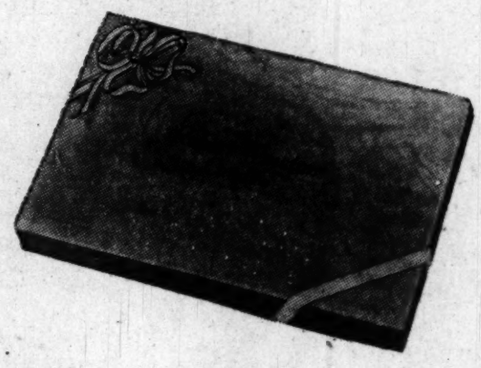

Robert Winston BUTTER CREAMS—The very finest, velvety smooth vanilla and chocolate Butter Creams that melt in your mouth. . . . . pound 80c

Robert Winston HARD CANDIES—The perfect Christmas treat, flavorful hard candies individually wrapped in cellophane. Choose from Lemon, Lime, Strawberry, Honey, Butterscotch, Mint or Assorted Mix.
Pound filled centers 60c
Pound hard centers 50c

Robert Winston CREAM MINT WAFERS. . . . . pound 60c
Robert Winston ROSE-BUD MINTS. . . . . pound 80c
Robert Winston FRUIT & FLOWER MINTS (ass't. colors). . . . . pound $1.00
Robert Winston PECAN PATTIES . . . . . pound $1.25

OPEN 9 A. M. to 10 P. M.

Robert Winston Candies
F STREET at 15th
Gift Wrapping • Mailing
RE. 0074

SPECIAL
(Limited Time Only)
SOFA and 1 CHAIR CLEANED $14.95

. . . by Machine in Your Home
NO MUSS, NO FUSS NO ODOR

WALL-TO-WALL CARPET CLEANED by Ledo method, right on floor.

FURNITURE REPAIRED
• Seat bottoms rebuilt
• Springs re-tied
• New Webbing
• New Cambric Dustproof Cover
• Low Prices

Kann's DIstrict 7200

PARK & TILFORD
Gifts that Please

PARK & TILFORD RESERVE
Light & Mellow

PARK & TILFORD Private Stock
Rich & Mellow

Highest in Prestige and Quality

FOR welcomed gifts to personal and business friends, that reflect your judgment and good taste, we suggest these famous whiskies. They are different in taste-types but alike in traditional prestige and finest quality. Select them according to the taste-preferences of your friends, with the assurance that they will be received with enthusiasm and appreciation.

THIS IS PARK & TILFORD'S 109th CHRISTMAS

PARK & TILFORD "RESERVE" 62½% GRAIN NEUTRAL SPIRITS, 86 PROOF • PARK & TILFORD "PRIVATE STOCK" 86 PROOF • PARK & TILFORD DISTILLERS, INC., NEW YORK

U. S. Policy Called Brake on Business

State of Union

Truman Goes Over Ideas For Speech

Key West, Fla., Dec. 7 (U.P.).—President Truman today held a 105-minute meeting with 16 members of his staff and went over point-by-point the basic domestic policies which he will incorporate in his January state of the Union message.

Press Secretary Charles G. Ross described the long discussion of the message as "very comprehensive and fruitful."

Spearheading the discussion were John R. Steelman, assistant to the President; the three presidential secretaries, three administrative assistants and staff experts on legislation.

Budget Director Frank Pace may fly down from Washington later to discuss the new budget with the Chief Executive. Pace has been keeping Mr. Truman informed by mail on budgetary developments. David Stowe, another administrative assistant, will join the staff here next week.

Earlier in the day the President had seen his wife and daughter Margaret off for Washington. They had been here 10 days.

By The Associated Press

The head of America's largest life insurance company yesterday charged the Government with hampering business expansion in this country.

He urged Congress and the Administration to cut present taxation and spending programs which he said are damming the flow of investment capital into new enterprises.

This appeal was made by Leroy A. Lincoln, president of the Metropolitan Life Insurance Co. of New York, whose assets of eight billion dollars, are one-sixth of the total of all life insurance companies in the United States.

Testifies Before Committee

Lincoln's attack on Administration fiscal policies came during his testimony to the Senate-House Economic Committee which is trying to find the reasons for a reported lack of risk capital available for small businessmen.

"It seems to be pretty generally conceded — outside some Government circles—" he said, "that both the buying and the selling and the holding of stocks are inhibited by high individual income taxes, the capital gains tax, and the unsound provision for double taxation of dividends."

Lincoln asserted that if the Government really wants to encourage business expansion it should cut taxes and spending so as to "foster an economic climate" in which investors will be willing to risk their money in new ventures.

Senator Taft (R., Ohio) broke in to say that he did not think the Metropolitan could supply small business with its capital needs.

"They want money on more liberal terms than you are able to give," Taft said.

Lincoln replied that the small businessmen "would do a darn sight better to come and sit down with us instead of coming to the Government.'

Although he reported his firm made only one loan for less than $100,000 last year, Lincoln said the Metropolitan is looking for good small business loans.

NAM—*From Page 1*

Speakers Hit 'Welfare State'

necessarily compatible programs for each segment of the people.

"That is what the President did," Goshorn said, "when he spoke as leader of his party in St. Paul, Minn.

"To the farmers, the promise is fair (meaning high) prices; to labor, good (meaning high) wages; to small business and cooperatives, restraints on big business; to the old and disabled, support; to the unemployed, uninterrupted income . . . to all these, socialized medicine; to radical groups, whatever civil rights means to this context."

He said that obviously the threat to business and industry in all this is great. And, he added, "we have obligations to do what we can to stop it."

70 Freight Cars Of Phone Books Being Distributed

Distribution of the new telephone directory, first since April, began yesterday and will be completed about December 20, the Chesapeake & Potomac Telephone Co. announced.

The new alphabetical directory has over 400,000 listings and 1084 pages—44 more than last time. The new classified has over 80,000 listings and 936 pages—52 more than the April directory.

Some 604,000 copies of the alphabetical and 560,000 of the classified directory will be distributed in Greater Washington. The books contain 2000 tons of paper—it took 70 freight cars to bring them here.

Montgomery Seals Sale Reaches $19,453

The Montgomery County Christmas Seal sale has almost reached the halfway mark toward its goal of $40,000, it was announced yesterday.

A total of $19,453 has been received to date.

Two radio broadcasts by the Montgomery Players to promote the drive are scheduled for this weekend. They will be presented Saturday over WBCC at 10:30 a. m. and Sunday at 1:15 p. m.

Advertisement

Overworked Eyes?

When eyes burn and smart due to overwork, driving, exposure to dust or wind, bathe them with Lavoptik. Soreness, tired feeling, itching from local irritations all relieved or money refunded. 30 years' success. Thousands praise it. Get Lavoptik today. At all druggists.

BUTLER-BONDED SALES SERVICE QUALITY

A BUTLER-BONDED CAR GIVES YOU:

- 3-DAY DRIVING TRIAL
- 30-DAY WARRANTY
- D. C. INSPECTION GUARANTEE
- DEPENDABLE CONDITION
- HONEST VALUE

We have an excellent inventory of fine, attractive used cars due to the great acceptance of the new 1950 Studebaker by the Washington public.

Today's Butler-Bonded Special

1941 STUDEBAKER Champion 4-Door Sedan. Maroon finish, climatizer, defroster. Another Butler-Bonded Car. $495.

Lee D. Butler inc.

1121 21st St. N.W. District 0110

One of the Nation's Largest Studebaker Dealers

Toast of America since 1867!

You'll enjoy the old-time, full-bodied flavor of this famous whiskey. Ask for *mellow* Monticello today . . . wherever fine whiskies are served or sold.

Mellow
MONTICELLO

Blended Whiskey, 86.8 proof • 65% grain neutral spirits • Monticello Distillery Co., Cedarhurst, Md.

FINE WINES AND LIQUORS

Burka's

WOodley 7676-7677

WISCONSIN AVE. at MACOMB Street

Our Only Store!

OPEN DAILY, 10 A.M. TO 8 P.M.—SATURDAY TO 10 P.M.

Sale!

JUST OFF THE BOAT IN TIME FOR XMAS!

And Brought to You at BURKA'S Usual LOW LOW PRICES!

Here is a wonderful opportunity to stock up for the holidays! We've just received this enormous shipment of fine imported wines. Every bottle has been selected for quality by Frank Schoonmaker and the famous House of Rothschild, and imported by Burka's so that you may have these quality wines at the lowest possible prices. Authorities recognize this 1947 vintage as the finest wines of this century. Also included in this fine selection is a group of heavier bodied 1943 Chateau bottlings which are the finest available. So run, rush, hurry down to Burka's today and save!

Shop Early! WHILE SELECTIONS ARE COMPLETE

STUART & WILLIAMS KENTUCKY STRAIGHT WHISKEY
Bottled in Bond. An outstanding value! 3.19 FIFTH

PEDRO DOMECQ—3 VINES BRANDY
Quantity limited. 86 proof. 3.29 FIFTH

20-YR.-OLD PASCAL COMBEAU FRENCH COGNAC
A brandy suited for the finest table. 84 proof. 5.95 FIFTH

PEDRO DOMECQ VINA No. 25
Imported Spanish Muscatel dessert wine. *Alcohol 18% by Volume* 1.69 FIFTH

IMPORTED LACRIMA CRISTE
29.50 Case Imported Sparkling Italian wine. *Alcohol 10% by Volume* 2.49 FIFTH

AMBASSADOR—BLENDED SCOTCH WHISKEY
41.50 Case 86 Proof A sensational value! 3.49 FIFTH

EL CHICO IMPORTED CUBAN RUM
90 Proof Limit 3 to a customer. 1.87 FIFTH

Vintage 1947 (Red) MEDOC *11.88 Case* *Alcohol 11% by Volume* 99c FIFTH

Vintage 1947 (White) GRAVES *14.50 Case* *Alcohol 14% by Volume* 1.29 FIFTH

Vintage 1947 (Red) ST. EMILION *14.50 Case* *Alcohol 13% by Volume* 1.29 FIFTH

Vintage 1947 (White) SAUTERNE *16.50 Case* *Alcohol 14% by Volume* 1.49 FIFTH

Vintage 1947 (White) BARSAC *16.50 Case* *Alcohol 14% by Volume* 1.49 FIFTH

Vintage 1943 (Red) LYNCH BAGES *19.50 Case* *Alcohol 11% by Volume* 1.69 FIFTH

Vintage 1943 (Red) CHATEAU CALON SEGUR *19.50 Case* *Alcohol 11% by Volume* 1.69 FIFTH

Vintage 1943 (White) CHATEAU GOUTET BOTTLED BARSAC *27.50 Case* *Alcohol 14% by Volume* 2.49 FIFTH

Vintage 1943 (Red) CHATEAU MARGAUX *27.50 Case* *Alcohol 11% by Volume* 2.49 FIFTH

Vintage 1945 (White) CHATEAU RABAUD *27.50 Case* *Alcohol 14% by Volume* *Chateau Bottled Sauterne* 2.49 FIFTH

MACKINLAY'S VOB 8 YEAR SCOTCH WHISKEY
57.50 Case. 86.8 Proof. A really fine robust Scotch. 4.89 FIFTH

MUMMS CORDON ROUGE CHAMPAGNE
38.50 Case *Alcohol 13% by vol.* 3.29 FIFTH

IMPORTED FRENCH MONOD
41.88 Case. 88 Proof. Never before at this low price. 3.49 FIFTH

Your Choice Valdespino Constitution Sherry / Pedro Domecq Guitar Sherry — Alcohol 20% By Volume — 99c EACH *11.50 Case*

CHAPOULIE LEGENDAIRE ARMAGNAC
84 Proof. A really fine 30-year-old brandy. 4.95 FIFTH

FINEST SELECTION OF CHRISTMAS GIFT BASKETS IN WASHINGTON

- Fishing Creels
- Individual Wine Servers
- Sewing Baskets
- Picnic Baskets

Available at Burka's for packing your Xmas gifts. Come in, look around and decide what you want to put in them.

Priced from $2 up.

BURKA'S Open Daily 10 A.M. to 9 P.M. — Saturdays to 10 P.M.

Doubt Cast on Hiss Link to Typewriter

New York, Dec. 7 (NYHT).—Counsel for Alger Hiss accepted without challenge for the second time today a document expert's testimony that 64 alleged spy papers were typed on a typewriter once owned by Hiss.

Hiss is accused of giving the papers to Whittaker Chambers in 1938.

Claude B. Cross, chief trial attorney for Hiss, sought to lessen the damaging effect of this testimony by questions on cross-examination suggesting that Hiss personally might have had nothing to do with it. He got little satisfaction from the witness, Ramos C. Feehan, special agent of the Federal Bureau of Investigation.

Cross asked if the papers had actually been typed in 1938 or at a later date, and whether the paper used was a common domestic product or an imported Japanese tissue. Feehan said he did not know and he did not think any scientific test would produce an answer.

Brings Up Defense Contention

Cross then asked if the papers appeared to have been tampered with since they were typed, and Feehan said no.

Cross asked if the witness could identify the typewriter on which document No. 10—the odd paper in the set, which did not come from the Hiss machine—had been typed. Feehan said it could have been a 1936 Royal or a 1937 Underwood, but he believed it was a Royal.

Cross then brought up the defense contention that the papers were actually taken from the Government either by Henry Julian Wadleigh, who worked in the Trade Agreements Section and has admitted taking other documents, or by an unidentified alleged confederate of Wadleigh in the Far Eastern Division. Cross asked Feehan if he knew whether such typewriters were in use in either of those offices in 1938. Feehan said he did not know.

Cross then asked if Feehan could identify the typewriter on which document No. 10 was typed if he were shown 1938 documents typed by similar machines. Feehan said he might be able to, but he couldn't be sure because the typewriter involved was obviously new at the time and had few distinctive characteristics.

Under direct examination by Assistant United States Attorney Thomas F. Murphy, Feehan repeated substantially the same testimony he gave about typewriters at the first trial last spring. In addition he stated that two strips of microfilm produced by Chambers bore photographs of State Department documents.

Hiss is accused of giving both sets of documents to Chambers for the use of a Communist spy ring. He was indicted for perjury when he denied the charge. The first trial ended in a hung jury on July 8.

Mrs. Chambers Leaves Stand

Earlier today Mrs. Chambers completed her description of friendly relations between the Hiss and Chambers families between 1935 and the end of 1937.

Before leaving the stand she disclosed how completely that relationship has changed. Cross asked her why she hid her husband's passport in the chicken house when he was away from home testifying about Hiss last year, and she answered bitterly:

"For safe keeping from you folks and the Communists."

Cross pressed the question and she added:

"Let the house be searched by either the Hiss people or the Communists I was to put it in a safe, careful place, so I put it in a safe, careful place in back of the tar paper in the chicken house."

Wadleigh, who waited all day in the witness room, may testify Friday, after which the Government is expected to rest its case.

Dr. A. Barklie Coulter, Health Aide, Dies

COULTER—From Page 1

it through to graduate before returning to Saranac.

He served a year at the Royal Victoria Hospital in Montreal and 1½ years in Boston in public health work before coming to Washington to practice medicine in 1928.

In 1930-31 he was physician-in-chief at Gallinger Hospital. His crusading dates from 1933, when he started arguing for appropriation of sufficient funds for tuberculosis control before congressional committees.

When the WPA case-finding project seemed to be bogged down in 1935, Dr. Coulter took it over and turned it into a successful enterprise. It was that year George C. Rhuland, then health officer, close him as head of the department's tuberculosis division, on a part-time basis.

He was one of the leaders of the move for mass chest X-rays, and followed the fight through to its successful completion.

Dr. Daniel L. Seckinger, Health Officer of the District, paid tribute to Dr. Coulter who "had done more than anyone to forward the fight on tuberculosis within the District . . . a tireless and energetic worker.

"His death is a sad loss to our community."

IMPORTED
BLACK HORSE ALE

Canada's finest is worth the difference!

DAVID G. TAVAN, INC., 1911 NEW YORK AVE. N.E., Washington, D. C. Phone ATlantic 8083. PREMIUM DISTRIBUTING CO., 426 Swan Ave., Alexandria, Va. Phone OVerlook 5861.

Black Horse Ale, Inc., New York, N. Y.

Colony LIQUOR
A VALUE STORE
4901 GEORGIA Ave. at Emerson St.
OPEN
10 A.M.-9 P.M.—Sat. Till 10 P.M.

IMPORTED
World Famous Puerto Rican
Passport Rum
99 FIFTH
Just in time for your holiday eggnogs. 86 proof.
White or Gold

MEMO TO MR. CASE-LOT BUYER:
We offer exceptionally low prices on all nationally known brands, but due to wholesaler policies we are forbidden to advertise them. Shop Colony first for money-saving prices on your favorite brand.

Quantity right reserved. No delivery on this item.

Call COLONY for Service or GE. 7300 GE. 6900

LANSBURGH'S
Special Sale!
SUITS

FOR MISSES, FOR WOMEN, FOR JUNIORS
Orig. $35 to 59.75

$28

- SAVE $7 TO 31.75!
- MANY ONE-OF-A-KIND!
- FASHION MAGAZINE SUITS!
- FAMOUS-LABEL SUITS!
- CALIFORNIA SUITS!
- CLASSICS! DRESSMAKERS!

You'll rave over these handsome suits when you see the whole stunning collection . . . you'll rave over their greatly reduced price tag, too! Pure wool fabrics . . . gabardines, coverts, tweeds, glen plaids! Finely tailored, with many hand details! Up-to-the-minute styles, suits for year-'round wear! Misses' size 10 to 20, juniors' 9 to 15, women's half-sizes 14½ to 24½.

LANSBURGH'S—Daylight Suit Salon—Second Floor

Lansburgh's 89th YEAR
7th, 8th AND E STREETS N.W. — NA. 9800

Lansburgh's 7th, 8th AND E STREETS NW — NA. 9800
no man ever has enough of these

Arrow WHITE DARTS
3.65

There's nothing can touch an Arrow Dart for smart good looks, superb tailoring and unquestioned fine quality! Non-wilt collars that fit smooth and sleek, stay crisp and neat the live-long day . . . fine-count broadcloth that's Sanforized for not more than 1% residual shrinkage! Mitoga cut for comfort and freedom of movement! Sizes 14 to 18, sleeve lengths 32 to 36. Or pick the "Par," with spread collar and French cuffs, also at 3.65.

LANSBURGH'S—Men's Furnishings—Street Floor

HE'LL WELCOME ONE OF THESE FAMOUS
Buxton Wallets

The billfolds that won't bulge or buckle when crammed full . . . made of one piece of fine leather, securely interlocked . . . no stitches to break or pull!

Top, pin morocco wallet with removable inner billfold and secret pocket . . . 7.50 plus 20% Federal tax

Center, mahogany saddle leather wallet with photo folders and removable card-tainer . . . $5 plus 20% Federal tax

Bottom, matching saddle leather key case with space for 6 keys . . . 2.50 plus 20% Federal tax

LANSBURGH'S—Men's Furnishings—Street Floor

Chest Rally Hears Msgr. Sheen Today

Workers in the Community Chest drive are expected to whittle off a sizable chunk of the $646,559 still lacking for the 1950 goal when a general report session is held at 12:20 p. m. today at the Hotel Washington.

The Right Rev. Fulton J. Sheen, professor of philosophy at Catholic University, will address the meeting, for which 2000 invitations have been issued.

General Chairman Frank J. Luchs plans to call a special meeting of his 60-member executive committee immediately after the luncheon to discuss further plans for meeting the Chest's total $3,991,719 goal. He is expected to recommend a special report meeting for next week.

Another event scheduled for today is a Mardi Gras program by lay members of the Recreation and Group Work Section of United Community Services in cooperation with the professional staff of the Community Chest and non-Chest agencies in the recreation field.

This will take place from 10 a. m. to 1:30 p. m. at the Jewish Community Center, 1529 16th st. nw.

Charles M. Fyfe, executive director of the Boys Clubs of Washington, will be master of ceremonies. Duane M. Paul, chairman of the USC section, and Mrs. Norman Gerstenfeld, chairman of the program committee, are in charge of arrangements.

Windsor Sees Family

London, Dec. 7 (U.P.).—The Duke of Windsor left by train tonight for Paris after visiting his brother, King George, and his mother, Queen Mary.

Estranged Wife Slain by Husband

Associated Press WIREPHOTO
MRS. ROSEMARY BLANKENSHIP,
of Dallas, Tex., was shot to death in the office building in which she worked. Police arrested her husband, Harold Blankenship, 25, at the scene. The couple had been separated. She was shot six times. A revolver, which, police said, the husband had just purchased, was found on a desk

Witness Accuses Fellow Klansman Of Whipping Six

Birmingham, Ala., Dec. 7 (AP).—A former Ku Klux Klansman who fled Alabama in fear of his life said today an accused fellow member wielded the lash at six floggings.

The witness was Irvin Leon Key, 28, who said he himself went on two raids in official Klan regalia with hood.

Key pointed out A. B. (Bird) Carradine, a mechanic, as the man who lashed the flogging victims. Carradine is being tried on a charge of flogging while masked in the case of Jack Alexander.

Key said he was brought back from Houston, Tex., after his arrest by FBI agents.

He said Carradine was the man who flogged Alexander, and also Mary Alice Henderson, 25, and Willie Stevens at Pumpkin Center.

The witness added that he went on another raid at which three others were flogged in adjoining Walker County. Carradine also wielded the lash there, he declared.

Knights Without Armor Find D. C. Code Tops 'Code Duello'

By Howard L. Dutkin
Post Reporter

Two knights without armor stood dejectedly in Municipal Court yesterday and found that the D. C. code has superseded the "code duello."

Both men, Willie (Galahad) Thompson, 47, of 6 Wonders Ct. sw., and David (Launcelot) Wooden, 43, of 2 Temple Ct. sw., who had at each other with drawn penknives received jail sentences of 30 days on assault charges.

It had come to pass, according to police, that Sir Willie was enjoying a repast of beans at 229 B and a Half st. sw., when Sir David made entrance.

The story is told that Sir David began "messing with" Sir Willie an i challenged the latter to "come outside."

Without so much as a "Zounds!" Sir Willie accepted the gauntlet.

Once outsdie, according to police, Sir David drew his penknife. "Wait till I get my knife," Sir Willie requested.

The other nodded and waited until Sir Willie reappeared with his trusty penknife gleaming.

Dropping the customary "en garde," the adversaries fell to with-a-will slashing at each other behind a nearby woodshed.

When both had been cut enough to satisfy the demands of honor, a passerby broke up the combat.

Assistant United States Attorney J. Leon Williams who believes Dumas' characters should be kept either between book pages or behind bars produced records of the men showing lengthy lists of convictions for violations ranging from assaults to larceny.

Judge Armond Scott had the last word. "Thirty days straight time each," he said.

Big Business, Not Government, Held Chief Threat of Statism

Chief threat of statism in this country comes not from Government welfare activities but from big business, Senator Joseph C. O'Mahoney (D., Wyo.) told the Federal Bar Association yesterday.

"Let us not forget," O'Mahoney told 300 Government lawyers at a Willard Hotel luncheon, "that it was the head of a great concentrated industry in Europe which financed the election of Hitler."

The Wyoming Senator traced the seeds of "political collectivism"—or dictatorship—in Europe to "industrial collectivism"—monopoly concentration of business, that is. In sharp words, then, he warned:

"We have industrial collectivism in this country now. We do not have political collectivism—yet. But if it ever developed here it would develop for exactly the same reason as in Europe."

In monopoly business, he declared, lies "the danger of statism—not in any help the Government might give to citizens in distress."

Citing figures to show that industrial concentration is on the increase in this country, O'Mahoney urged legislation to "prevent monopolistic mergers."

Dismissal of Remington Slander Suit Refused

New York, Dec. 7 (U.P.).—Federal Judge Edward A. Conger refused today to dismiss a $100,000 slander suit against former Communist spy Elizabeth T. Bentley and two co-defendants.

The suit was filed by Federal Government Economist William W. Remington after Miss Bentley said he was a member of the Communist Party on the television program "Meet the Press" on September 12, 1948. Miss Bentley's co-defendants are the National Broadcasting Co., which aired the show, and the Central Foods Corp., its sponsor.

Hugh Reilly's
PAINTS Since 1888 GLASS
"For Painters and Contractors"

WHITE HOUSE PAINT
$3.85 PER GALLON
HUGH REILLY CO.
New York Ave. & 14th St. N.W.
NAtional 1703
Free Parking Across the Street

EXclusive but not EXpensive

MELROSE EXPORT

Symbol of Gracious Living

Try mild, mellow Melrose Export... for full-flavored whiskey enjoyment.

Melrose and Company, Inc., Cedarhurst, Md.
Successors in business to Records and Goldsborough • Established 1885

MELROSE GIN
A DISTINGUISHED GIN OF RARE QUALITY

Melrose Export Blended Whiskey. 86 Proof. 65% grain neutral spirits. London Dry Gin. 90 Proof. Distilled from grain.

The Lowest Price Ever For A Quality Record Player
IDEAL FOR GIFT GIVING

RCA 45 RPM PLAYER

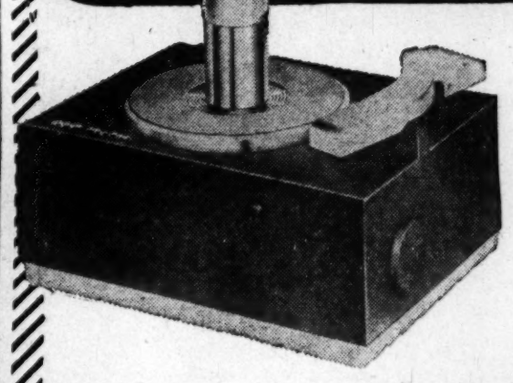

OUTSTANDING ACHIEVEMENT IN RECORDED MUSIC

This remarkable RCA "45" automatically changes up to ten 45 rpm distortion-free, unbreakable records. Plays through any radio. A Christmas gift for hours of pleasure!

A FEW OF THE HUNDREDS OF 45 RPM SELECTIONS

Scheherazade—Pierre Monteux, Conductor, and the San Francisco Orchestra	$5.51
Music from Carmen—Leopold Stokowski,	$4.51
The Moldau—Boston "Pops" Orchestra,	$3.54
Strauss Waltzes—Boston "Pops" Orchestra,	$4.51
Piano Music of Mendelssohn—Horowitz	$3.51
Romantic Gypsy Airs—Emery Deutsch	$2.42
Grand Canyon Suite—Toscanini	$4.51
From Date—College Songs in Dance Tempo—Tex Beneke	$2.42
Waltzes You Saved For Men—Wayne King,	$2.42
Cowboy Classics—Sons of the Pioneers	$2.42
All Time Hits From The Hills—Eddy Arnold,	$2.42
Dream Land Special—Vaughn Monroe	$2.42
Desert Song—Earl Wrightter	$3.15

$12.95
Lubar
Your Christmas Store
1300 G ST. N.W. • ST. 0250
Phonograph Records • Sheet Music • Pianos

Lansburgh's 89TH YEAR
7th, 8th AND E STREETS N.W. — NA. 9800

let the temperature fall! we'll arrange your private climate to keep you snug and warm all winter long with

Electric Heaters...

A boon to apartment dwellers and home-owners alike! Just right for supplementing heat in cold corners of large rooms . . . for heating small rooms cozily . . . for quickly taking the morning chill from bedroom or bathroom! And best of all, they provide the comfortable, healthful heat you want without any fuss and bother! Now's the time to make a selection!

Arvin "Safe-Guard"
12.95
Chase chills away safely with this exclusive Arvin electric heater! "Safe-Guard" automatic switch cuts current instantly if heater is tilted or upset! Fan forces 42 cu. ft. of warm air per minute! Handy toe switch for easy operation. Induction type motor . . . no radio interference. Underwriters-approved. Tan synthetic enamel finish with hammered effect.

Mail and Phone Orders Filled—Call NA. 9800

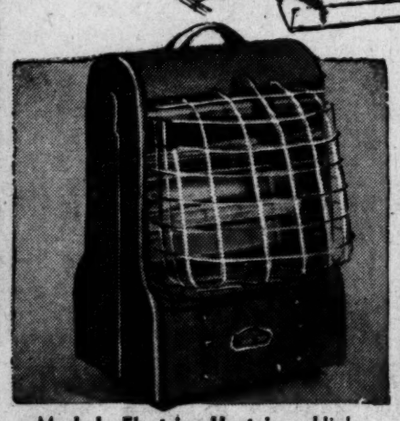

Markel Electric Heetaire—High element for spot heating, low element for circulating. Dual switches; fan to pick up cold air from floor, force it over heating elements. Infrared rays! 19.85

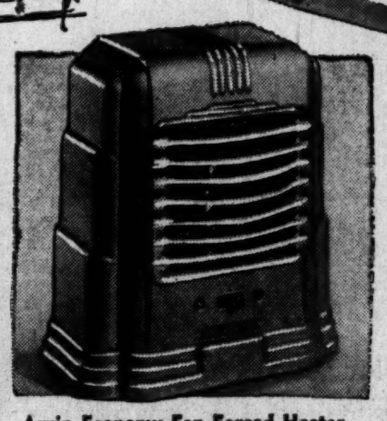

Arvin Economy Fan Forced Heater Efficient heating and fan unit usually found only in more costly models. Handsome pastel green hammeroid finish. AC only. Underwriters' listed . . . 9.95

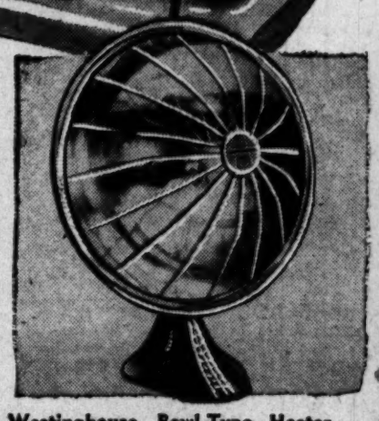

Westinghouse Bowl-Type Heater Highly polished reflector with safety guard. Metal base and adjustable head that permits you to direct heat to a special spot. Replaceable element 8.95

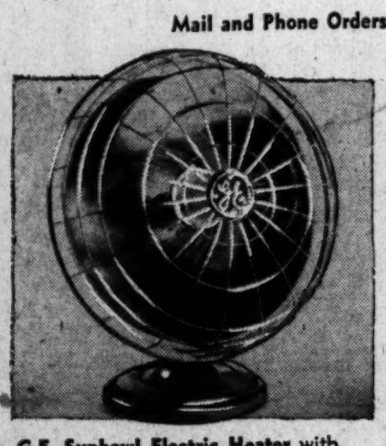

G.E. Sunbowl Electric Heater with polished copper plated reflector that's adjustable. 1000 watt element. Safely sturdy base. Heavy, durable cord 8.95

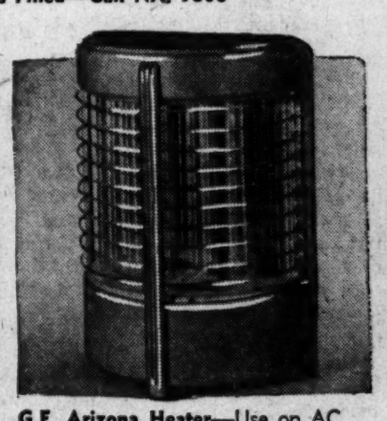

G.E. Arizona Heater—Use on AC or DC! Can be mounted on wall or carried from room to room. Polished upright aluminum reflector. 1320 watt. Guaranteed for one year 10.88

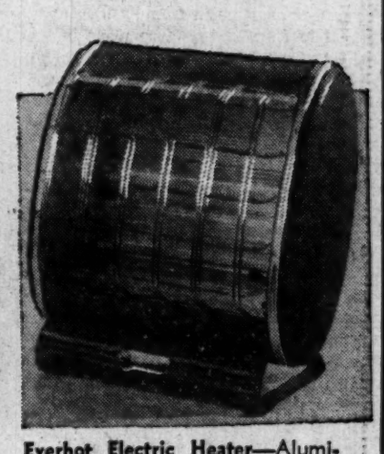

Everhot Electric Heater—Aluminum reflector directs heat rays out into room . . . deflector button throws heat toward ceiling or floor. Switches off automatically, if heater is overturned 12.95

LANSBURGH'S—Housewares—Sixth Floor

The Washington Post

Registered in U. S. Patent Office

An Independent Newspaper

Published every day in the year by The Washington Post Company

EUGENE MEYER, *Chairman of the Board*
PHILIP L. GRAHAM, *President and Publisher*

HERBERT ELLISTON ..... *Editor*
ALEXANDER F. JONES ..... *Assistant to the Publisher*
JAMES RUSSELL WIGGINS ..... *Managing Editor*
CHARLES C. BOYSEN ..... *Business Manager*
DONALD M. BERNARD ..... *Advertising Director*
JOHN J. CORSON ..... *Assistant Business Manager*

The Associated Press is entitled exclusively to use for republication of all news dispatches credited to it or not otherwise credited in this paper and local news of spontaneous origin published herein. Rights of republication of all other matter herein are also reserved.

1337 E Street N.W., Washington 4, D. C.
Telephone NAtional 4200

Offices of National Advertising Representatives
New York ..... 270 Madison Avenue (16)
Chicago ..... 360 North Michigan Avenue (1)
Philadelphia ..... 225 South 15th Street (2)
Detroit ..... General Motors Building (2)

CARRIER DELIVERY

City Zone

Daily and Sunday	*Sunday Only*	*Daily Only*
One week ... $ .30	One week ... $ .10	One week ... $ .20
One month .. 1.35	One month .. .45	One month .. .90

Elsewhere

Daily and Sunday	*Sunday Only*	*Daily Only*
One week ... $ .35	One week ... $ .15	One week ... $ .20
One month .. 1.50	One month .. .65	One month .. .90

BY MAIL—PAYABLE IN ADVANCE

Daily and Sunday	*Sunday Only*	*Daily Only*
One year .. $18.00	One year $7.80	One year ... $10.40
Six months .. 9.00	Six months .. 3.90	Six months .. 5.20
Three months 4.50	Three months 1.95	Three months 2.70
One month .. 1.50	One month ... .65	One month ... .90

Rates to Foreign Countries will be furnished upon request

Entered at the Postoffice, Washington, D. C., as second-class mail matter.

Thursday, December 8, 1949

Plot To Win The War

Lieut. Gen. Leslie R. Groves has now stated unequivocally that neither the late Harry L. Hopkins nor former Vice President Henry A. Wallace ever approached him to get atomic secrets and that no pressure was ever exerted on him by anyone in the executive branch of the Government to give the Russians atomic materials. The only uranium that went to Russia via lend-lease amounted to 475 pounds of unrefined material under license by the Board of Economic Warfare with the approval of the Manhattan Engineering District. Thus it appears that Maj. G. Racey Jordan and Mr. Fulton Lewis, jr., were somewhat in error as to the details and the personalities involved in the plot that they exposed.

Nevertheless the stark, inescapable truth emerges from Major Jordan's revelations to the House Committee on Un-American Activities that there was a cabal within the Government some years ago determined to win the war against Germany. So intent were these schemers upon achieving victory for the United States that they were even willing to carry out in good faith the terms of the lend-lease agreement made with our Russian ally by the President under authority granted to him by Congress. There is now no blinking the fact that a great deal of war equipment was shipped for use by the Red army on the Eastern Front in 1943 and 1944.

Even though Major Jordan erred about atomic secrets and appears to have been mistaken in thinking that the Russians received radar equipped C-47 planes even before these planes had any such equipment, it can scarcely be denied that the plot to aid Russia succeeded. In 1945, as the result of coordinated pressure from a Soviet offensive on the east and an Anglo-American invasion from the west, Germany went down to defeat. The Jordan-Lewis story thus has the corroboration of history.

And who were these plotters within the United States? The Messrs. Hopkins and Wallace certainly had a hand in it. General Marshall must have known all too well what was going on. The members of the congressional Committees on Foreign Affairs and Military Affairs were probably privy to the plot. And it is impossible to escape a suspicion that the President himself lent aid and comfort to this effort to win the war. But Major Jordan has not yet told all he knows. He has spoken mysteriously of a "Mr. X" and a "Mr. Y" who were involved in the ring. Who "Mr. Y" was we cannot guess. But we believe we know the identity of "Mr. X." His name, we think, was legion.

Formosan Plague

It would be impossible for the United States to occupy Formosa without having Chiang Kai-shek hanging like a yoke around our neck. That is the most practical reason to resist the clamor to send an American expeditionary force to ward off a Chinese Communist assault on this strategic island. There are other reasons scarcely less compelling. Since Formosa is part of the area taken from Japan and is now trust territory administered by China, occupation by American troops alone would have no legality. Another practical consideration is that seizure of Formosa, as Senator H. Alexander Smith advocates, might well persuade the Communists to seize Hongkong in retaliation.

At one time this newspaper believed that retention of Formosa in friendly hands was essential to American defense plans in the Far East. That, however, was before Chiang and his crew of squatters took over and turned the island into the last tottering outpost of a discredited regime. The Joint Chiefs of Staff now are reported to have decided, no doubt in the light of the difficulties there, that Formosa is not a necessary bastion. American strategy is based rather on Okinawa, Japan and the Philippines.

It is time to get back to basic legalities in the Far East. The first of these niceties is that Formosa is not officially Nationalist territory. Eventual return of Formosa to China was pledged in the Cairo Declaration of 1943, but until a peace treaty with Japan is signed the Chinese are there merely as administrators—and they have abused their trust. Acting President Li of Nationalist China has no more legal right to offer the United States a 99-year lease on Formosa (an intention since denied by the Chinese Embassy) than he has to sell the Brooklyn Bridge.

General MacArthur's reported feeling that the United States should occupy Formosa as an integral part of Japan comes in a different category. The occupation of Japan is technically in the name of all the Allied Powers, including Russia. To extend that occupation to Formosa, the consent of all the Allied powers would be necessary. Something might be gained, however, by a State Department declaration that the United States will continue to regard Formosa as Japanese territory until a peace treaty is signed. This might serve as a deterrent to a Communist invasion. At the same time it would have the advantage of dissociating us from the scheme to salvage Chiang Kai-shek and of leaving us free to act in light of Far Eastern realities.

Lewis' First Breach

John L. Lewis has cracked the united front of operator resistance to demands for wage increases and larger welfare fund payments by signing contracts with a number of small bituminous coal companies. Although the crack is a very tiny one, it is highly probable that the breach will be widened by the capitulation of other operators eager to reinstitute full-time work in their mines. Since the three-day week increases the unit cost of coal mining there is a temptation to accede to Mr. Lewis' demands, especially at a time when coal consumption is at seasonal peak levels and supply shortages are in the offing.

As a short-range expedient, it may appear to be good business for individual companies to accede to Mr. Lewis' demands; but from the long-range viewpoint acceptance of the union's demands would seriously aggravate the price and production problems of the industry. Even at prevailing prices the industry cannot sell all the coal that would be produced if the miners were working five days a week. If Mr. Lewis had not called several strikes and put his miners on a three-day week, the companies would have been forced to shut down some mines and furlough workers. Under present conditions the operators, of course, would welcome a return to the five-day week, but they would soon be faced by the necessity of curtailing output in the face of mounting coal supplies.

There are just two ways in which the industry can solve the problem of overproduction: (1) by reduction of over-all output, which means part-time work for miners, and (2) by lowering the price of coal and thus arresting the inroads of competing fuels. Mr. Lewis' method of coping with the problem of overproduction takes the form of spreading work throughout the industry with the result of keeping high-cost mines in operation. That technique, combined with his repeated demands for wage increases and other benefits, raises coal prices and reduces coal consumption by shifting demand to competing fuels. Consequently, the coal industry faces a bleak future under the UMW policy of strangulation.

The Washington Post doubts whether the coal industry is in a position to solve the problem of excess capacity unless subjected to some form of governmental regulation of output and prices. In any case, the Government will at no distant date be forced to intervene to arrest the steady deterioration of the industry if Mr. Lewis is permitted to usurp the functions of management by decreeing the amount of coal that can be produced and determining the conditions and costs of production.

Ezra Pound Again

It is now time to wonder whether the Fellows of American Literature of the Library of Congress did not unwittingly do a great disservice to Mr. Ezra Pound when they awarded him the first Bollingen Prize for poetry. It seems quite probable that except for the hullabaloo raised by Mr. Robert Hillyer and others about this award, which ultimately penetrated even the walls of Congress, Mr. Pound, in the decent obscurity of his hospital ward, would by this time have been pretty well forgotten—except of course by that negligible minority which has a taste for his kind of versification.

At any rate, an eminent New York psychiatrist, Dr. Frederic Wertham, now comes forward to assert that Mr. Pound is not insane within any legal meaning of the term, and therefore ought to stand trial for the charge of treason on which he was indicted. Writing in the *American Journal of Psychotherapy*, Dr. Wertham observes that the fact that Mr. Pound's political ideas seem eccentric and bizarre and even repulsive to the great majority of his countrymen is not any proof of psychosis. Mr. Pound's ideological fallacies, reprehensible as they may be, do not, it seems, constitute the kind of delusions upon which the diagnosis of any specific mental disease could be based. Nor, says the doctor, is the fact that Mr. Pound feels no guilt for having expounded his opinions in time of war any reason that he should not be held responsible for having done so. The whole case, according to Dr. Wertham:

> is an example of how we are trying to explain away profound defects in society by placing them outside society in the sphere of individual pathology . . . We have let ourselves be deluded into the belief that responsibility is not responsibility, guilt not guilt, and incitement to hate not incitement to violence.

Now it seems to us, in our unscientific way, that the good doctor is simplifying matters much too neatly. First of all, assuming that Dr. Wertham is right, and that the psychiatrists who certified Mr. Pound as insane were wrong, the fact remains that his guilt, under our usages, could only be determined after a full and impartial trial. Guilt is something that not even psychiatrists should be permitted to prejudge. Secondly, there is the fact that Mr. Pound's commitment to the hospital was quite in accord with the prescribed legal forms.

It is, of course, not at all improbable that the findings of the board of psychiatrists appointed by the court to determine the question of Mr. Pound's sanity came as something of a relief to the representatives of the Department of Justice who were charged with the prosecution of the case. After all, Mr. Pound, whatever his sins, has been a considerable figure in literature for more than a generation; and the action of the Fellows of the Library of Congress is proof that some still consider him so. Thus it is not unlikely that had Mr. Pound been convicted and hanged or sent to jail, it might have given to his political opinions a far greater influence than they now possess. It is of some significance that the government of Charles II did not molest Milton, the secretary of Cromwell and the defender of regicide; and there are few who would say that the French Revolutionary government did not make a serious mistake in the condemnation of Andre Chenier, the champion of Charlotte Corday.

On the other hand, if Mr. Pound is not insane, the principle of legal impartiality and equal individual responsibility has been injured if, merely because of his putative literary gifts, he is to be placed in another category than, say, Axis Sally and Tokyo Rose. A great deal of the difficulty in these cases arises from the fact that treason trials are something of a novelty in American history; for, happily in the case of the Secessionists in 1865, the clamor for such trials on a wholesale scale gave way to a soberer second judgment.

The present questioning about the virtue of the Japanese war crimes trials suggests that in the treason cases, too, delay and second judgment might have been preferable. Perhaps the time has now come to consider a policy of general amnesty and oblivion. We agree with Dr. Wertham that "incitement to hate is incitement to violence"; but so, we might add, is the spirit of revenge.

Austrian Impasse

The latest impasse in the negotiation of a treaty for Austria has all the earmarks of a Soviet stalling maneuver. The negotiators in New York seemed to be close to completion of their long-drawn-out sessions, when Georgi Zarubin, the Russian deputy, informed the other negotiators that it "will be very difficult to reach agreement until the talks in Vienna are terminated." While Mr. Zarubin says it is nonsense to say that the negotiations have collapsed, he has stoutly declined to alter his position and is planning to leave for London, where he serves as Soviet Ambassador.

It is possible, of course, that this latest maneuver is less pessimistic than it appears on the surface. Apparently the Russians are eager to have their claims upon the Vienna government for compensation for supplies and services to Austria since 1945 completely settled before they give their approval to the state treaty. The Russians claim to have supplied food to the hungry Viennese in May, 1945, and to have repaired roads and bridges in Austria immediately after the end of the war. But the extent of the Russian claim is not known, and the Russians are obviously in no hurry to come to an understanding. One factor in the delay may be Soviet bureaucracy, which moves with all the speed of a lame snail. That is the most favorable interpretation which can be placed on the current maneuver.

A more likely explanation, we fear, is that the Russians are not yet ready to withdraw from Austria. If there were any real disposition to agree, the remaining minor issues, both at Vienna and in New York, could doubtless be disposed of in 48 hours. With unrest in the Balkans growing and with Tito openly collaborating with the West, the Kremlin is loath to make any move that might weaken its influence in this area. The only hope that may be squeezed out of the situation for the long-suffering Austrians is that negotiations have not been finally broken off, and presumably the tedious process of talking and stalling will go forward after Christmas.

Price Of Violence

By unanimous action the Supreme Court has upheld Arkansas' statute forbidding the use of force and violence to prevent persons from working in any lawful vocation. The case grew out of the picketing of an oil company's property when 112 of the 117 employes went on strike in December, 1945. Several strikers had met and agreed that if the men who were continuing to work "didn't talk right" they would be whipped. But one of the strikers who engaged in the ensuing attack was killed. Two others were convicted for participation in the acts of violence, and the court has upheld the conviction.

The portion of the statute under which the convictions were obtained forbids any person, acting either by himself or as a member of any group or organization, to promote, encourage or aid any unlawful assemblage attempting to prevent men from working. Its sole purpose, of course, is to prevent the use of force and violence on the part of pickets. The Supreme Court said, through Justice Jackson, that it did not abridge freedom of speech or of assembly and that it was not so vaguely written as to violate due process of law. The forthright and unanimous opinion may well encourage other State legislatures to penalize ganging up for the substitution of force for persuasion on the picket lines.

WHAT STRANGE MOUTHS?

Out of the wet May hills
upthrust the delicate pink-yellow columns
of yucca, the armed lily.

"Ancient and proud one,
whose were the strange crunching mouths that
angered the Urge.
into hardening your sweet leaves for lances?
The fearful mouths are forgotten
even from the hill's dreams.
And now the lances guard your living glory
against new thieves
who steel not for the belly
but for the heart.

"Stand high on the warm May hills, hold
white pride
over the green, under the blue;
but keep your lances firm:
this is a strange world, too."

JOHN RUSSELL McCARTHY

"Oops — Almost Forgot My Medicine Kit"

Letters To The Editor

Communications must be addressed to the editor and must carry the complete name and street address of the writer, though pen names will be permitted at the editor's discretion. Letters of less than 200 words will be given preference, and all letters are subject to condensation. No communication can be returned.

"Armistice Day"

Your editorial of November 11, entitled "Armistice Day," exhibits very limited and distorted perspective when it states, "Aside from the holiday it affords Government and bank employes, Armistice Day has come to mean very little."

As a matter of information, on the Armistice Day just past, in Arlington Cemetery alone, more people attended the ceremony than ever before. After the President of the United States placed the wreath of the people of the United States at the Tomb of the Unknown Soldier, George N. Craig, national commander of the American Legion gave an address that the entire world should have listened to.

Rather than to call Armistice Day a Government employes' and bankers' holiday, the editorial should have called upon those people in business all over the country who are using such "sacred" days to hold "bargain day sales," to close up shop and join with the Nation in commemorating the day as it properly should be.

As to the balance of the editorial, perhaps VE-Day and VJ-Day, since they are both pertinent to the ending of World War II, could be combined into one, but not on the Memorial Day as we know it. Memorial Day, sometimes called Decoration Day, is a day set aside by law in most States for observing the memory of those who fell in the Civil War and other wars of the United States. Second thought should not be given to changing or combining November 11, Armistice Day, and Memorial Day with each other, any other war, or any other memorial observance.

JOHN J. KIRACOFE,
Commander, U. S. Department of Agriculture Post No. 36, American Legion.
Washington.

The "Tygoons"

After reading the articles by Edward T. Folliard dealing with the careers of certain big shots in gambling in the United States, I am honestly wondering what good *The Washington Post* hopes to accomplish by the publication of such stories!

Is it not generally understood that the glamourizing of the so-called big shots in crime by newspapers, magazines, and movies, and making heroes of these boys that get away with murder and every other crime in the catalogue has a bad effect on the plastic minds of our younger generation?

Would this possibly be an illustration of the Machiavellian doctrine, that "the end justifies the means"? Or perhaps to put it in the language of the Bible—"doing evil that good may come"? Is it *The Post's* idea that "good" will come through the disclosures made in these stories? Or, rather, might not some youngsters get the idea that if these men got away with such things, why can't they?

PASTOR.
Washington.

Crime Stories

Policy-makers on *The Washington Post* should review their thinking, and take a poll of it's readers.

Crime is rampant, gambling happens to be major business, law enforcement is becoming more difficult and costly, "juvenile delinquency," or more rightfully called "parental neglect," is on the rapid increase. The public and the Government are being daily gouged of billions by crooks, thieves, underworld characters and other law evaders, as well as petty politicians, who are thriving on dishonesty, corruption and crookedness.

And to climax it all, *The Post* has seen fit to feature, in headlines and front-page position, the habits and secret lives of these public enemies, so called "kingpins" and "fat cats" of the underworld.

The majority of decent, right-thinking, honorable people who read any newspapers are well aware that there is a growing increase in the percentage of gambling, briberies, sex crimes, murders, conspiracies, frauds and defrauds, but they are resentful of your recent feature articles.

Your December 2 issue was casually measured in inches, to determine the lines of print devoted to the following "punks":

Frank Erickson: Full picture and 54 inches.
Representative May and Garsson brothers: pictures and 26 inches.
Representative Thomas: 10 inches.
Crime reports on page 10: 60 inches.
Crime reports on page 11: 16 inches.
Crime reports on page 13: 10 inches.
Crime reports on page 14: 22½ inches.

Oddly enough only 5½ inches were devoted to tell the story of one Francis V. duPont of Wilmington, Del. who donated a 1000-acre farm estate and a new four-story office building to the little town of Cambridge, Md.

BAYARD D. EVANS.
Arlington.

"Bewildering Mr. Taft"

Regarding your editorial of December 1 on the "Bewildering Mr. Taft": If Mr. Taft were President his functioning as such would constantly be hindered by the fight within himself between his basic predilection for isolationism and the realities of present world affairs. The realities would force him to abandon isolationism.

Perhaps his present befuddled performance is the beginning of the curative process. Let us hope that by 1952 he will have reached a state of peace within himself so that he can address the voters with firm conviction instead of befuddled uncertainty.

WALTER H. DUNLAP.
Washington.

"Quakers' Peace"

I am deeply indebted to your paper for the December 4 editorial, "Quakers' Peace," bringing to my attention the substance of the "White" report. I hope it may be possible for me to see the paper by "Historicus," to which you refer, also.

I join in your expression of hope that the Friends are right, but, I think, with somewhat more confidence than indicated by your concluding sentence. For example, is it not a wonderful thing that the Indwelling Spirit can do with one small orphan Boy? Witness former President Hoover.

Wouldn't it be a wise and safe procedure to pray for awakening of the Holy Spirit, both in the Russians and in us?

RALPH H. MOLSTER.
Washington.

You presented an excellent summary of the Society of Friends' stand on our relationship with the Soviet Union, but glaringly missed the whole point of this stand when you said, "Let Joe do it first." The key to the whole situation is, "Let Sam do it first."

Our present relationship with Russia is based on *mutual* distrust, a situation which, if allowed to continue, has always led to war. The solution is to establish a relationship based on *mutual* trust. This cannot be done by insisting, "You disarm, then you must trust me to disarm." Only by faith in Christ's teaching, by leading the way, can we impress Russia with our sincerity.

They, being practical, will probably be impressed. If they are, we have both won; if they are not, we shall be no worse off than we will have been having fought World War III, since there will be no winner, politically, morally or economically.

The military speaks of "calculated risks." Let them read the Gospels and feel the power of Christ's philosophy and calculate this risk also.

CHARLES H. LIGON.
Sandy Spring, Md.

Legal Recourse For Russian Lies

A keystone of Communist dogma is the belief that the furtherance of the end (being the world revolution it considers inevitable) is worth whatever means are effective. In that firm belief that transcends morality the Russians have certainly never shied away from the use of the Big Lie.

Since the fall of 1945 the United States and Great Britain have been subjected to a most vigorous and unwarranted and certainly effective (propagandawise) hail of abuse in the form of the Big Lie from the official propaganda organs of the Soviet Union.

Time and again, *Pravda*, *Izvestia*, *Trud*, *Tass*, and Radio Moscow—not to mention the leading *official* Soviet agencies for news dissemination—have in one way or another broadcasted repeated misrepresentations concerning the United States and Great Britain. Today the number of these slanders has reached near-astronomic proportions.

Yet no effective countermeasure (save the Voice of the United States of America) has been initiated by these more honorable nations in retaliation.

Is not today, then, the time (when European ears are at last tiring of and beginning to doubt the old cacophony of Soviet propaganda) for the United States and Great Britain to file with the World Court and against the Soviet Union a charge of willful and malicious and continued political slander with the intent of causing these governments to suffer defamation of character before the other nations of the world?

Certainly *Pravda* et al. acted with the consent and support of the Soviet government in perpetrating these slanders—their being admittedly official government agencies and not mere private newspapers and news services. And certainly there is no dearth of unambiguous evidence upon which to build a case. Nor is it impossible to prove from direct quotations of the Soviet leaders that the basic philosophy of the Soviet government includes the belief in "the end being worth the means." And it is just this belief that permits the Soviet the unhesitating, unquestioning, audacious *inconsistency of principle* in its official actions. It is this inconsistency of basic principle that prevents the Soviet Union from having any legal morality.

But more valuable than any compensation that the court might try to award this country should it win its case would be the propaganda value that the cause of the West would receive from the proceedings of such a bold and unprecedented case. At last the Big Lies of four exasperating years would be laid out naked before the awakening world. Many heretofore obscured truths would at last possess the sensationalism that alone can carry them to page 1. And perhaps the legal greats of the Soviet—including the obstreperous Comrade Vishinsky—will find themselves for once on their legal heels.

JOHN BURKAM FERRIS.
Jackson Heights, N. Y.

New Approach In Diplomacy

By Malvina Lindsay

Mature Mind Method

UNLESS SOME United Nations speaker boils over in a big way in the few remaining days of the General Assembly session, civilization will be able to chalk up a small cross to its credit. This session, despite all its debates, charges, countercharges, propagandist speeches, has been a surprisingly adult one. Much less than usual of the angry schoolboy approach has been shown.

This gives encouragement to a project being launched by the World Federation for Mental Health. It is to use the science of psychiatry more widely and more immediately in international relations.

Although diplomats and legislators have generally kept their vision narrowed to political techniques, yet the scientific handling of human beings has now begun to interest them. Foreign ministries of two nations have inquired of the mental health body, according to Dr. John R. Rees, director, how they could use psychiatric advice in their offices. And at the recent World Health Assembly in Rome, seven nations included psychiatrists in their delegations.

A WIDELY repeated story out of the present U. N. session, one that seems to have caught public imagination, is that of a soft answer made to a delegate's tirade. The speaker answering the tirade against his country astonished his audience by making a restrained, tolerant speech in which he replied without rancor to all the impassioned accusations. Dr. Rees checked and found the speaker was a psychiatrist. He had even talked his delegation out of making the scorching reply prepared for him.

Warren R. Austin, chief United States delegate to the U. N., has been widely praised by listeners this session for his restrained, reasoned speeches. Recently Mr. Austin stated that a new consultative approach to international problems was developing at this session of the U. N. Such an approach has not only been used by United States representatives within their own mission, but they have tried to extend it in behind-the-scenes action to conciliate differing viewpoints of other delegations. By such technique, as Mr. Austin points out, policies can be created and adjusted before they are thrown to the dogs in public debate.

Also more harmony than usual developed in the Economic and Social Council. James Thorn of New Zealand, president of the council, reported at the end of council meetings that less time had been spent in "acrimonious propagandist exchanges." Disagreements were generally kept free of name calling and personal rancor. Mr. Thorn described this last session of the council as "among the best ever recorded in the life of the United Nations."

THE GREAT interest in human relations developing everywhere—in industry, the home, the school, even in the army—is probably showing up to some extent in U. N. procedures. Also there is growing popular respect for the mature mind. Hence the World Federation for Mental Health may be striking while the iron is hot in seeking to bring psychiatry more to bear on world relations.

The federation's chief hope of doing anything immediate about world disorder and belligerency is to work through key personalities who handle the affairs of nations, speak for masses of people. One of its main projects for the next few years bears on this. Federation members throughout the world, including many leading psychiatrists, psychologists, physicians, are studying leadership — how leaders arise, develop, how people react to leadership.

The federation also has publicly offered its services to governments and to international bodies in seeking approaches to problems that will best relate to human emotions and behavior. And it is considering a suggestion that it run short courses in human relations for lower grade staff members of foreign offices.

All of this does not mean that any Utopia of leaders past 40 who also act that age is in sight. But all these small starts—in the U. N., in the Federation for Mental Health, in the popular interest in human relations—indicate that some nations may be having birthdays on their way to becoming grown up.

Three-Day Week

The three-day-a-week order issued to the soft coal miners reminds me of a similar tactic disclosed at the trial of Bill Haywood, et al, during the First World War. It was proudly referred in the "literature" of that organization as the "intermittent strike" and was designed to cause the "master class" to give up in despair. In any event it will be interesting to see what happens when the three-day order expires.

FRANK K. NEBEKER.
Washington.

Bricker's Party

May I suggest that Senator Bricker's proposed formation of Republicans and Dixiecrats be called "The American Party"? Its platform and objective should be the destruction of that un-American socialistic path leading to Truman's brand of totalitarianism erroneously called the welfare state.

LEWIS KANICK.
Washington.

Groves Discredits Russian Aid Story

phone to expedite a plane-load of atomic materials to Russia and keep "quiet" about it.

In one of many Russia-bound suitcases, he said he searched at a Great Falls, Mont., airfield, Jordan claimed he found a note signed "H.H." in a folder of "Oak Ridge" material. He said the note was on White House stationery, with Hopkins' name printed in the upper left hand corner, and read: "Had a hell of a time getting these away from Groves."

Later Fulton Lewis, jr., in a joint broadcast with Jordan, charged it was Wallace who "ordered the atomic materials sent to Russia" over Groves' objections. Wallace called this "fabrication" and demanded the committee give him a chance to reply.

After hearing Groves yesterday, Representative Francis E. Walter (D., Pa.), chairman of a two-man subcommittee handling the charges, told newsmen:

"It seems to me that anyone who heard both of these witnesses (Jordan and Groves) must reach the conclusion that Major Jordan's story is highly improbable."

Representative Burr P. Harrison (D., Va.), second member of the subcommittee, said "I'll go even stronger. Jordan's story is inherently incredible."

At a brief executive session, the subcommittee decided to hear Wallace, but did not name a date. It left the time of his appearance pretty much up to Wallace.

Wallace immediately wired Chairman John S. Wood (D., Ga.) that he is prepared to appear next Monday, Tuesday or Wednesday, if the committee agrees.

"Let me assure you I would like to meet my traducers face-to-face . . . at the earliest possible moment," said the Wallace wire.

After the hearing, Representative Arends (R., Ill.) said in a statement that he has found that not one of the Republican members was notified in time to attend the Graves hearing. The hearing was publicly announced on Monday.

["What concerns me is this," Arends said, "is this another attempt by those in charge to whitewash and cover up?

["Why were the Republican members kept in the dark about the hearings until it was too late for them to be in attendance? . . . Such action as was evidenced today forces one to believe that party policies come first before any bipartisan effort even on so important a matter as our national security."

["Frank Tavenner, jr., committee counsel, told the Associated Press that efforts had been made to reach all members within several hundred miles of Washington. Tavenner declared at least one GOP member was reached, but said he could not attend the hearing.—Editor's Note.]

Commentator Lewis, who first presented Jordan's charges, on his Mutual network broadcast last night, had the same complaint as Arends. He said GOP members of the committee "began to wake up" yesterday to the fact that "a fasty" was pulled on them.

Lewis said he has talked with Arends and Representatives Case (R., S. Dak.), and Velde (R., Ill) and Nixon (R., Calif.) about the hearing. All but Arends are committee members. Lewis said all four felt that the manner in which Democratic members of the committee conducted the hearing left a "clear implication that it was a political whitewash" attempted by the Democrats "to get their former leaders out of a difficult situation."

Lewis said the Republicans will demand that Groves be called back later when Republican members of the committee are present.

Staff investigators meanwhile continued their check on other angles of the Jordan story. A memoranda sheet on which Jordan said he entered notes on his suitcases in 1943-44 was being tested for age at the Justice Department. One source said this test may be difficult since the notes were in pencil. Jordan kept only his diary in ink, which shows age more readily.

While Groves was testifying, Secretary of State Acheson told a press conference that lend-lease records now in the possession of his department showed Groves' Manhattan project approved licenses for export of uranium compounds to Russia in March and April, 1943. Another for 1000 grams of heavy water was granted in November 1943.

Acheson said the record gave "no indication as to whether or not any of the shipments were actually made."

Groves told the committee that he moved to block other shipments after the first one, consisting of 420 pounds of uranium compound, went through, but others may have "leaked."

Let Russians Seek Supplies

He said he permitted the first to go through because it might have "tipped" off the Russians to what we were doing had he tried to stop it.

Then he told how he deliberately permitted the Russians to try to purchase uranic oxide and uranium nitrate commercially here, to find out for himself if any loose supplies could be obtained, but didn't intend to let it get out of the country.

He said he also encouraged a Russian search for uranium metal, since the Army's process wasn't then perfected. So far as he knew only two pounds of the metal ever got to Russia, "and that wasn't the kind we were trying to get."

"We'd like to have seen the Russians when they tried to make that work in a pile," he said.

Grove's laughed at Jordan's charge that heavy water, used to "moderate" atomic piles, was loaded in "carboys" on planes bound for Russia by enlisted men who had to strain to lift it.

Only Few Drops Obtainable

Groves said only "a few drops" of heavy water were obtainable in the United States at that time, but conceded the Russians may have purchased about 41 ounces.

"It's just like somebody told me they took a dozen Hope diamonds," Groves said. "Of course somebody might have labeled it heavy water and sold it to the Russians at a high price. It looks like ordinary water."

Representative Walter asked if Henry Wallace ever put pressure on him to send atomic materials or information to Russia.

Groves said Wallace "never put pressure on me directly" and said he knew of no indirect pressure applied through "people dealing with me."

"He (Wallace) divorced himself from this project," said Groves. "Why I do not know, but he did."

He said Wallace, as a member of a top advisory committee, got a look at only one of the reports Groves made to the President, and he personally took that to Wallace's office. He said he had to wait so long to see Wallace that he resolved never to show him another report.

Nor did Harry Hopkins ever apply any pressure that he knew of, Groves said.

No Pressure From Hopkins

"At no time to the best of my knowledge did I ever meet Harry Hopkins, have any dealings with him, or deal with anyone acting for him," the witness continued.

"I do know that Mr. Hopkins knew about the (atomic) project. But so far as any dealings with me or any members of my staff, they never occurred. And I can't imagine Mr. Hopkins having made such a request without it coming to my attention."

Groves testified that he was aware of Russian attempts to spy on the atomic project within a month after taking over his office. He said the espionage was directed from the Russian Embassy.

"Suspicion of Russia was not popular in many offices then," he said. "But it was popular in my office. We never trusted them one iota. We were not worried about Germany or Japan. We were worried about Russia."

Groves testified that espionage was going on at the Berkeley, Calif., laboratory, the Chicago Atomic energy development, and "there were efforts we were suspicious of in New York."

The Un-American Activities Committee has taken testimony on atomic espionage at Berkeley and Chicago but this was the first public mention of New York. Groves declined to expand on it, saying he understood the committee is now investigating New York leads and he didn't want to "spoil what you are developing."

Groves said he was continually under pressure from the lend-lease administration to give Russia things they wanted. He said the pressure wasn't being exerted by Maj. Gen. Charles M. Wesson, handling lend-lease to Russia, but came from his "subordinates."

"We made it clear to them we did not want the material shipped," he said. "Yet they kept coming back and coming back . . . This continuing pressure was coming from somewhere, either internally from ambitious souls, or externally."

Groves said he heard many complaints in Washington "that we were stripping ourselves to send Russia things she could not possibly use in prosecuting the war—things like tractors, automobiles and things that could only have been put to postwar use."

Never Got Enough for Bomb

Saying Russia never got enough atomic materials to make a bomb, Groves conceded small amounts of uranium would have helped Russia experimentally. He said the Army constructed the Hanford, Wash., atomic plant when we had less than one millionth of a pound of pure uranium.

Despite attempts at espionage, Groves said he did not see how anyone could have gotten from his office restricted data of the kind Jordan said he found in Russian suitcases.

"If any one got them, it would have had to be from my staff. I doubt very seriously that any such thing could have been done legitimately and I know it could have been no one on my staff."

Committee Counsel Frank Tavenner asked if Groves knew of any "black market" in uranium or uranium compounds during the war, saying the Russians wrote the State Department they would resort to the black market if they could not obtain uranium permits.

Groves said he knew of none, "but I do know of one individual who would have engaged in a black market in uranium if he could have."

He did not name the individual.

General Scores Major's 'A' Story

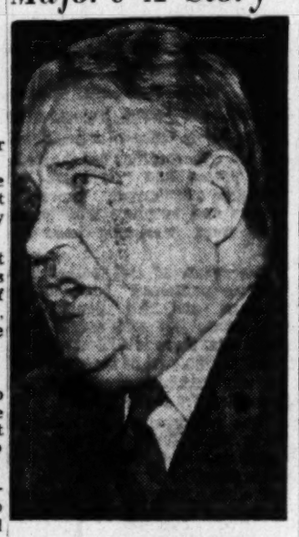

Harris & Ewing
GEN. LESLIE R. GROVES
On the stand yesterday

Oxnam Sees Catholics, Reds As a Threat

Buck Hill Falls, Pa., Dec. 7 (AP). Methodist Bishop G. Bromley Oxnam tonight charged that the Roman Catholic Church and the Communist Party both threaten "our freedom."

"I regret to record these matters," the bishop told the annual meeting of the Board of Missions and Church Extension of the Methodist Church, largest Protestant denomination in the United States.

"But they must be understood and faced by Protestants across the Nation as we confront a crisis, now world-wide, in which freedom itself is at stake.

"The Roman Catholic Church does not believe in religious liberty as we understand it. The Communist Party does not believe in civil liberty as we understand it."

Meantime another Methodist leader charged that victorious war against communism in Europe would bring fascism, not democracy to the peoples of some countries.

The Rev. Dr. Garland E. Hopkins of Washington, D. C., said Christian churches in eastern Europe failed to "serve as the conscience of the state."

"The Roman Catholic Church has compromised her potential strength by intermingling her plea for religious liberty with other pleas against land reforms and school reforms, long overdue," Dr. Hopkins said.

Hopkins Not Here at Time Alleged by Jordan, Aide Says

By Chalmers M. Roberts
Post Reporter

The late Harry L. Hopkins was not in Washington in the spring of 1944, when former Air Force Maj. George Racey Jordan says the Roosevelt adviser told him from here on the phone to expedite a uranium shipment to Russia.

This is one of the apparent discrepancies pointed out to The Washington Post yesterday by Sidney Hyman, the man who organized the Hopkins papers in preparation for Robert E. Sherwood's book, "Roosevelt and Hopkins."

In testifying before the House Un-American Activities Committee, Jordan said that "in the spring of 1944" a Russian at the Great Falls, Mont., air base called the Soviet Embassy in Washington. He said while the Russian was talking with his embassy he handed Jordan the phone and somebody came on who said: "Mr. Hopkins speaking——." This man ordered him to expedite the uranium shipment and not to mention it to Jordan's superiors.

Hopkins Ill at the Time

The record shows that Hopkins became ill on New Year's Day, 1944, entered Bethesda Naval Hospital on January 5 and was discharged on February 12. Hyman said yesterday Hopkins went directly from the train to Union Station to entrain for Florida, where he remained at a friend's home in Miami until March 9, when he went to Rochester, Minn., to enter the Mayo Clinic. He was operated on there March 29. He left Mayo's about April 20 for White Sulphur Springs, W. Va., where he convalesced in the Army's Ashford General Hospital until the first week in July. On July 6 Presidential Secretary Stephen Early told reporters Hopkins was "back on the job this morning."

There is printed in the Sherwood book a letter from Roosevelt to Hopkins, dated May 18, at the West Virginia hospital in which the President pleaded with his friend to stay away from Washington "until the middle of June at the earliest."

Other Points by Hyman

Other points made by Hyman to The Post are:

1. All shipments to Russia were sent by the Soviet Protocol Committee of which Hopkins was chairman. Hopkins' attitude was "not that of concern about what they got but to see that they got what was promised them after full discussion of Soviet needs by United States and British military leaders."

2. Hopkins operated only on the highest levels. He never would have talked with a captain or major, such as Jordan, about rushing through a shipment; he would have gone directly to the lend-lease administrator or the top military or shipping officials. None of the Hopkins papers concerns lower echelon officials and there are no messages among them from any Russians other than the Ambassador and the head of the Soviet Purchasing Commission.

3. Hopkins never signed his initials "H. H." as Jordan charged. He used either "H. L. H." or "Harry" or "Harry L. Hopkins." The Hopkins papers included letters on White House stationery but none have Hopkins' name. Jordan said he saw a note on White House stationery with Hopkins name and the initials "H. H."

4. Hopkins' participation in atomic energy development, his papers show, was concerned "exclusively with the diplomatic question of whether the British would share in the engineering phase of the work."

Hyman declared to The Post that thus "it seems preposterous to assume Hopkins would make a single-handed decision regarding a shipment of A-bomb plans to Russia."

5. The day after the second A-bomb was dropped on Japan in 1945, Hopkins talked to Hyman in a New York hotel. Hyman said yesterday, "Hopkins gave the impression he was reading the papers to find out what the A-bomb was all about. He said he was interested in finding out what he had in his own files, but he didn't even remember under what code name he had filed any such material.

"Several weeks later when Hopkins was given the Distinguished Service Medal in Washington he had a chance to talk to some of the scientists about the bomb. He came back to New York full of wonder at what he had learned for the first time about the engineering feat of production."

Stenotypists Chapter Gets National Charter

The Washington Chapter of the Associated Stenotypists of America held its third monthly meeting at the Willard Hotel last night. Sixty members attended the meeting, at which a national charter was presented by the assistant national charter director, Albert J. Gasdor.

Guest speaker was Russell H. Herrell, executive officer of the Government Printing Office, who spoke on "Opportunities in the Field of Reporting."

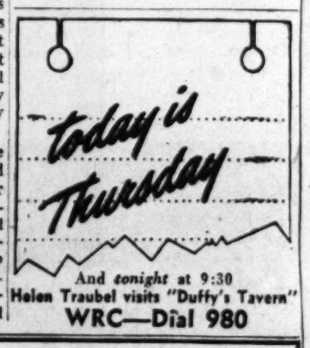

And *tonight* at 9:30
Helen Traubel visits "Duffy's Tavern"
WRC—Dial 980

Col. Kotikov

Red Backed Jordan for Promotion

By Drew Pearson

Most interesting fact in the Army record of the mysterious Maj. George Racey Jordan, who now claims uranium secrets were shipped to Russian during the war, is that it was the Russian commander who urged Jordan's promotion.

Two letters are in the Army files from Col. Anatole Kotikov, commanding officer of the Russian Lend-Lease staff at Great Falls, Mont., praising Jordan and asking that he be promoted from the rank of captain to major. And when the gold-leaf cluster of major was finally given to Jordan, it was pinned on by no less than Kotikov himself.

All the official records on Major Jordan's background so far scrutinized indicate that he was on the friendliest terms with the Russians and at one time complained because Russian officials were being held up too long on the border by customs and immigration regulations.

In March, 1944, Jordan reported that he was confused as to the scope of his duties regarding shipment of mail and cargo passing through Great Falls for Russia. He asked whether he should inspect it, and especially wanted to know whether it had diplomatic immunity.

The only report the Army has that he might have been suspicious of Russian shipments was at this time, when Jordan said he thought the volume was unusually large, but said the bulk of it was mail. He told a commanding officer at the time that he had had no experience with diplomatic mail and didn't know how to handle it.

Jordan pointed out, however, that the bulk of the mail was chiefly American newspapers and periodicals. The only Government reports he mentioned were not regarding uranium, but regarding United States shipping rates and methods of loading cattle and horses. The Russians had picked up a Department of Agriculture bulletin on loading livestock into freight cars.

At no time did Major Jordan make any reference to Harry Hopkins, Henry Wallace, uranium, bomb powder, or secret documents. He gave no indication he had broken into any pouches, crates, or suitcases. He did comment that Russian packages were well guarded round the clock. The whole tenor of Jordan's report and his conduct at Great Falls was friendly to the Russians and Army files indicate that after he left the service he made a speech before a civil club in New York praising "our gallant allies," the Russians.

Jordan is no amateur at peddling stories to the newspapers. In fact, he has spent most of his life in the public relations field. From 1919 to 1933, he was an advertising representative for McGraw-Hill. During the thirties, he worked as a public relations expert for various brewing companies, including Schaefers, 1933-34; for the Brewing Corp. of America, 1934-35, and for Ruppert, 1938-39. Between breweries, 1935-37, he did odd jobs as a freelance public relations man in New York City. The last job he held before going into the Army was as publicity man for the Luckenbach Steamship Co. in Bremerton, Wash.

It is interesting to note that Jordan was not concerned enough about his story to report it to the FBI. On the contrary, the FBI went to him, after he had tried to give the story to Time magazine and a representative of Walter Winchell. Time magazine incidentally rejected his story after examining his diary.

After his discharge from the Air Force, Jordan stayed around Washington as an expediter, otherwise known as a 5-percenter. That's how he eased into his present job.

(Copyright 1949 by The Bell Syndicate, Inc.)

You Are Invited To

Open

Your 1950

Christmas

Savings

ACCOUNT

NOW!

District 2370

FIRST FEDERAL SAVINGS AND LOAN ASS'N

Conveniently Located:

610 13th St. N.W. (bet. F & G)

(No Branch Offices)

. . . from the Gift Collection of

Lewis & Thos. Saltz . . . 1409 G St.

SNAPARONGS. Destined to be this year's most talked-about gift. Fluffy, white, absorbent terry towel that snaps on at the waist. Fine for locker room, or wear at home while shaving. Big pocket for shaving needs, cigarettes, etc. Small, medium, large sizes . . . adjustable for perfect fit $2.50

KENT OF LONDON BRUSHES. These internationally famous brushes are made in England of fine East Indian satinwood, set with pure boar bristles of the finest quality. Military sets, club brushes, clothes brushes, hair brushes, and shaving brushes in stands ..... $5.50 to $32.50
Kent of London Pocket Combs, 50c to $1

IMPORTED SILK SQUARES. From England, pure silk, hand blocked English foulard squares. Pocket handkerchief size; 17-inch size for pocket or neck; 36-inch squares for mufflers. Paisley designs, geometric patterns, and animal figures .. $3.50 to $25

ROBES and DRESSING GOWNS. A wonderful selection with ample variety to suit every taste. Fine wool challis, solid color wool gabardine, Pendleton wool plaids, solid wool flannel (some in long size), pure silk lined jacquards, unlined rayon, unlined silk, and fully satin lined wool and rayon jacquards. All sizes. $15 to $125

LEISURE JACKETS. Edmund D. Church jackets in natural color all wool gabardine. Zipper front; sleeve tabs; knit waistband. Sizes 38 to 46. Lined in plaid wool or genuine leather ..... $47.50 to $59.50
Other Church Jackets of cashmere, suede, or Forstmann all wool Charmeen gabardine $47.50 to $79.50

WALLETS and BILLFOLDS. From Mark Cross, Kent of London, Dunhill of London, and Maxmillian Rinow, names he will recognize for their quality and workmanship. Genuine alligator, pin seal, cordovan and pigskin. Some hand sewn edges; some with gold corners ..... $10 to $45

Mail and Phone Orders Filled. All Gifts Attractively Wrapped.

Lewis & Thos. Saltz
1409 G Street, N. W.
EXecutive 4343
Not connected with Saltz Bros. Inc.

Second Printing Now in Stock!

MR. JONES MEET THE MASTER

The Sermons and Prayers of
PETER MARSHALL
Late Pastor of the New York Ave. Presbyterian Church and Chaplain of the United States Senate
$2.50
Here are selected sermons and prayers of Peter Marshall, typographically arranged, just as he took them to his pulpit. Order now to be sure of securing your copy.

PURSELL'S
BOOK STORE
Since 1865 Washington's Religious Book Store
807 G St. N.W. DI. 1541

For you—
and for those you want most to please—
ask your bookseller for

David E. Lilienthal's
THIS I DO BELIEVE

★The democratic credo of a great American . . . here is a book that brings fighting hope and spiritual faith to the problems of present-day life.

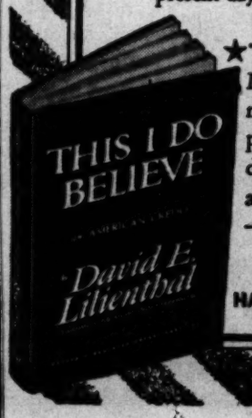

★"The kind of philosophy Mr. Lilienthal expounds may well be a more powerful weapon in our defense than the furious and expanding atom."
—*N. Y. Times Book Review*

$2.50 *at all bookstores*
HARPER & BROTHERS, N. Y.

Jolleff

The chic of Satin

A paradox of all that's new with the intriguing bowed bodice above bouffant widths of skirt. In teal blue, a beautiful, rich-glowing color under festive lights, or siren black.
$49.95

French Room. Second Floor

COMET
CUT RATE LIQUORS
1845 Columbia Rd. N.W.
AD. 7439

IMPORTED EUGENE
CLIQUOT FRENCH Champagne
1937 Vintage 2.99 FIFTH

IMPORTED
CANADIAN CLUB
Canadian Whiskey
90 Proof 5.25 FIFTH

IMPORTED
FRENCH CORDIALS
Creme de Cocoa
Creme de Menthe
Anisette
"Guillot" All are 48 Proof 1.99 FIFTH

Bottled in Bond
KENTUCKY STRAIGHT WHISKEY
Pebbleford Distillation
OLD DADSON 100 Proof 3.29 FIFTH

IMPORTED ITALIAN
CINZANO SWEET Vermouth 89c FIFTH

BEER IN CANS
Nouweilers or Bartels 1.89 CASE

We Reserve Right to Limit Quantities. No Delivery on Adv. Items.

Crack in the Curtain

Soviet Minorities Equal 'Under Same Yoke'

Merle Fainsod, Professor of Government at Harvard, spent 12 weeks in Germany and Austria talking in Russian with Soviet citizens who have deserted or who refuse to return home. Names are fictitious for reasons of personal safety.

(Last of a Series)

By Chalmers M. Roberts
Post Reporter

Of all the acts of the Soviet regime since the Revolution that have won praise in the Western world, perhaps none has withstood the disillusionment of recent years as well as the Russians' attitude toward the many minority groups that make up that vast land.

But Soviet deserters, among whom are a number with some first-hand knowledge of the workings of this Soviet policy, tell the story.

Near Munich today there is a colony of several hundred Kalmyks, men and women from what until 1943 was the Kalmyk Autonomous Republic on the shores of the Caspian Sea. Makar Kutum is one of these. He is now 27.

Kutum was a Komsomol (Young Communist), serving as secretary of the unit on his kolkhoz (collective farm). He was captured by the Nazis when they swept toward the Caspian area. These are his feelings on the Kalmyk nationality problem:

"Most of the Kalmyks fought with the Whites during the Bolshevik Revolution and there was armed resistance to the Communists at the time of collectivization. My people are freedom-loving and want to live their lives their own way.

"The Bolsheviks have made a determined effort, and partly successful too, to win the new generation to their banner. They brought the Kalmyks free schools, the movies, the theater and better medical services. They promised women equality and promoted some to official positions."

He told of the effort to build a new intelligentsia out of the younger generation—his own—of the Kalmyks. Many were sent to Moscow, Leningrad and Saratov for training as teachers, agricultural specialists, engineers and writers.

"But when they returned," Kutum went on, "they rarely were trusted with top positions. Control in the army, the NKVD, the party and the administration all remained in the hands of outsiders.

"As I realized this I began to wonder: 'Why do the Kalmyk people need a world revolution?' and I could not find a satisfactory answer."

Gregor Zykov, now 50, is a Cossack from the Kuban, that area north of the Caucasus Mountains which bitterly resented Bolshevik subjugation. His father was an Ataman (chief) who led a contingent of Cossacks against the Red army in the civil war, his son riding with him.

The son has been arrested six times, traveled under endless false documents, has worked in Soviet field and factory. For both of these he has only contempt.

"The factory had 27 drones in the office and 18 people actually working on production. The tractor station and state farms are loaded with unproductive workers who shuffle papers."

He deserted to the Nazis after 21 days of war.

Vladimir Ogarev went to central Asia in 1926 hoping to conceal his background of a well-to-do peasant family. He was graduated from the Tashkent Road Construction Institute and worked as a construction engineer in Tadjikistan and Uzbekistan, national republics in Soviet Central Asia. This is Ogarev's description of how the Uzbeks were handled:

"After graduation (from the institute) they were given imposing sounding jobs and placed in the forefront, but actually they were generally undependable and the party coupled a Russian assistant with the Uzbek 'boss,' reserving such powers as that over money to the assistant. The orders were signed by the Uzbek or Tadjik after the Russian assistant prepared them.

"The nationality representatives grew restive under this control, however. Then they were accused of nationalist deviation and many were removed in the purge of 1936-38.

"As far as the rank and file Tadjiks and Uzbeks were concerned, the party also was unpopular. It was a common saying in the area that the Soviet power had 'long hands,' that it took everything and gave relatively little."

Michael Michakala is a 34-year-old native of Daghestan, an autonomous Soviet national area on the western banks of the Caspian Sea. He was a student and teacher of chemistry and physics in his homeland until he was sent to Yalta in 1941 to recover from typhus.

He was captured while helping to man the defenses of Sevastopol and taken to Germany as an "east worker" or slave laborer. He did not choose to go back and hid out until the United States and Britain ended their policy of returning to the Soviets all Russian citizens found in Germany.

Michakala pointed out that Daghestan is predominantly an animal husbandry area, fostering strong senses of individualism and property rights. The real crises came with collectivization of the herds and flocks.

"For four months in 1930," he said, "there was even an armed uprising and NKVD troops had to be sent in. People with authority in the villages were arrested and exiled; others fled to the hills to escape arrest and conducted guerilla warfare against the collective farms. Our people have never reconciled themselves to collectivization, but they are powerless to do anything about it."

The Soviet nationality policy, he said, has "some successes to its credit—it widened educational and job opportunities for the ordinary people and raised medical standards substantially. There are doctors and hospitals now where there were practically none before."

The result of this policy is a "surface politeness" between the Russians and the people of Daghestan. But underneath, said Michakala, there is a "deep resentment" on the part of the natives of the way in which their lives are controlled from the outside.

"The native language is taught along with Russian through the fourth grade of school; after that all instruction is in Russian. In the cities, Russian was the language used by officials, even though the native tongue is supposed to stand on a par with it."

In schools efforts are made to recruit the young for the Komsomols (Young Communists) and the Communist Party itself. But the family ties are strong—few Daghestan children denounce their parents, he pointed out.

"Daghestan natives hold important-sounding jobs in the autonomous republic," he went on, "but alongside the native there is almost invariably a Russian, Ukrainian or Georgian party assistant who controlled the work and made the decisions."

As the area developed its own intelligentsia over the years, said Michakala, relations with the "outsiders" gradually grew worse.

Boy! Did I save! I bought this case of liquor at Modern Liquors

Call NO. 2462
FOR PRICES ON YOUR FAVORITE BRAND
Cor. 9th and M Streets N.W.

DIAMONDS
SAVE 40% to 60%

Lad. Sol.	Plat.	75/100	$90
" "	Y.G.	50/100	$72
" "	Y.G.	33/100	$54
Man's Sol.	W.G.	50/100	$60
" "	Y.G.	80/100	$75
" "	Y.G.	1 ct.	$300
" "	W.G.	40/100	$50

Many other bargains from out of pawn all at very low prices. Written guarantee. Money refunded if not pleased. Buy and save.

Rosslyn LOAN Company
2025 N. Moore Street
Rosslyn, Va. CH. 2800

ELECTRIC GIFTS make a MERRIER CHRISTMAS

If she sleeps in a heap
of covers so deep
to wiggle a toe is a trial...
Give her featherweight bliss
in a blanket like this
ELECTRIC..for warmth she can *dial!*

See ALL the new Electric Appliances in Pepco's lobby
Buy them from your favorite dealer.

Pepco
Matchless Service

STORE OPEN EVENINGS

For Good Music From A To

ZENITH

TABLE MODEL
RADIOS

Of all the gala Christmas gifts at LUBAR . . . standing out like a Christmas Star . . . is the Star name in Radio . . . ZENITH! Give a Zenith for superb performance . . . for value . . . for tone! Choose yours at LUBAR . . . from a remarkable selection . . . all remarkably low priced!

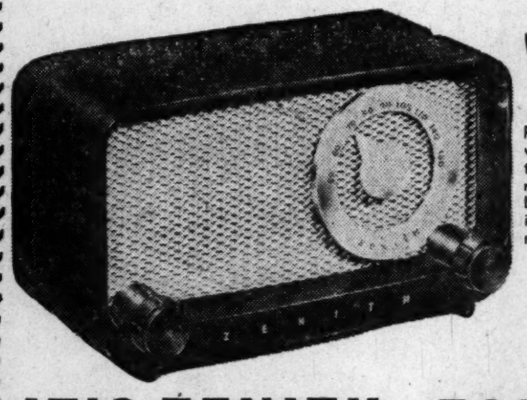

WALNUT PLASTIC CABINET

Radio tone at its finest, provided by Zenith's super-sensitive speaker. Here's a table model that offers true Radio Luxury . . . in tone, in design, in appearance . . . and it's yours, remarkably low priced.

$22.95

IT'S ZENITH FOR VALUE
A Real Buy!

THE MOST SENSITIVE
F-M
RADIO EVER BUILT

A new sensation in table-model FM sets! The Zenith Major . . . a marvel of power and super-sensitivity with exclusive dial speaker design . . . so easy to operate . . . so gloriously smooth and mellow in tone. In smart, walnut plastic cabinet

$39.95

The World At Your Fingertips
TRANSOCEANIC

Power-packed! The Zenith Transoceanic is portable . . . and will give razor-sharp reception on land, on sea, or in the air. Plays on AC, DC or self-contained battery pack. In durable, "tropic treated" Black Stag Case.

$99.95 Plus Batteries

OPEN EVES. 'TIL 9 P.M.

Lubar

BUDGET TERMS

YOUR CHRISTMAS STORE
Phono Records, Sheet Music, Pianos
1300 G St. N.W.—ST. 0250
Hundreds of Other Small Radios to Choose from

White sidewall tires and wheel trim rings optional at extra cost

Motoring's "next ride" is here! Come in and go for a drive!

NEW 1950 STUDEBAKER'S "Miracle Ride"

It's as excitingly new as Studebaker's "next look"

Even bumpy roads feel smooth!
Rough spots seem to flatten out as though they weren't there. The 1950 Studebaker is masterfully engineered to give you a new kind of really relaxed comfort.

You don't roll back on hills!
No tap dancing on the pedals after you stop on an upgrade! Automatic hill holder is standard on Commanders and Land Cruisers—slightly extra on Champions.

COME in and go for a drive in America's most talked about new car—the dramatically different 1950 Studebaker.

Come in and treat yourself to the unforgettable experience of the 1950 Studebaker's "Miracle Ride"—the grandest new thrill in all motoring.

The Studebaker "next look" and the Studebaker "next ride" are selling the 1950 Studebaker faster than any car Studebaker ever introduced before.

Come in now and let this aerodynamic new 1950 Studebaker work its magic on you. You won't ever want to go back to ordinary motoring.

Every mile is a thrifty mile!
There's no excess bulk that would waste gas in a 1950 Studebaker. What's more, automatic overdrive is available on all models—extra cost but extra savings!

McNEIL MOTORS
1418 P Street N.W.
Washington, D. C.

LEE D. BUTLER, INC.
1121 21st Street N.W.
Washington, D. C.

BENNING MOTORS
1000 Benning Road N. E.
Washington, D. C.

BOWMAN MOTOR SALES, INC.
7530 Georgia Ave. Serving Silver Spring, Md.

AMERICAN SERVICE CENTER
585 N. Glebe Rd., Arlington, Va. Va. License No. 37

NELSON MOTORS
7215 Baltimore Ave., College Park, Md.

MARTIN MOTOR SALES
4904 Hampden Lane, Bethesda, Md.

HILLWOOD MOTOR COMPANY
Lee Blvd. & Leesburg Pike
Falls Church, Va. Va. License No. 370

HARDY RICHARDSON MOTOR SALES
611 Wilkes St., Alexandria, Va. Va. License No. 675

LEE D. BUTLER, INC.
Southeast Branch
1534 Penna. Ave. S.E., Washington, D. C.

STUDEBAKER'S REALLY ROLLING! STUDEBAKER LEADS AGAIN WITH THE "NEXT LOOK" IN CARS!

Protestants Ask Housing Project Space

Permission for Protestant denominations to hold religious services in buildings on Government housing projects is being sought by the Washington Federation of Churches.

Under an agreement with the National Capital Housing Authority, the federation now provides for non-denominational services at the projects if tenants ask for them.

The Rev. John Halko, director of research and church planning, said the federation isn't dissatisfied with the present arrangement, but feels tenants of the projects can be served better in some cases if specific denominations are permitted to provide for leadership and financing of the services.

Services on the projects are often lead to establishment of permanent churches outside of the projects.

If the request is granted, Halko said, requests of church groups to conduct the services on housing projects still will be cleared through the federation. Halko will discuss the request with NCHA officials on December 15.

Falls Church Annexation Pact Refused

An unofficial four-man delegation of Falls Church council members yesterday appeared in person to request the Fairfax Board of Supervisors for a "friendly" compromise on territory the city wants to annex from Fairfax.

The Fairfax supervisors told them such an agreement would not be "legal," on advice of Fairfax Commonwealth's Attorney Hugh Marsh, who was present at the session.

Headed by Falls Church Councilman Sherman Wells, the city committee also included M. T. Rust, John McCrae and James E. Durant.

Came As Surprise

Appearance of the councilmen at the open session of the Board of Supervisors came as a surprise to J. H. McCarthy, who heads the city council's annexation committee, as well as to City Mayor Albert M. Orme. It was learned the council agreed about 10 days ago in conference to approach the County Board of Supervisors informally, but that no public compromise discussion or annexation was mentioned at that time.

Wells said yesterday the delegation's appearance yesterday was made in hopes of saving city and county taxpayers the expense of a prolonged court battle over annexation. "It's going to cost the taxpayers of both Falls Church and Fairfax about $20,000 each to fight it," he explained.

The city withdrew a previous annexation suit last September from Fairfax Circuit Court, in which 14.32 square miles of county territory were requested, following passage of a 3 million dollar sewer bond issue in Fairfax Sanitary District No. 1.

Contract Let For 60 Police Call Boxes

The Gamewell Co., which for years has supplied the District's police and fire-alarm boxes without competition, has missed out on a contract because of a lower bid.

District Purchasing Officer Roland M. Brennan yesterday said a contract for 60 police call boxes has been awarded the Connecticut Telephone and Electric Division of the Great American Industries, Inc.

Their low bid was one of three recently received, Brennan said, including one from the Gamewell Co., a Massachusetts firm.

The boxes will cost $110 each with a 2 percent discount for prompt payment. The Gamewell Co. bid was $125.

Brennan said the Gamewell firm won without competition a contract for identical boxes last year with a bid of $110.70 each.

Prepared by Friede

Specifications for the contract which the Gamewell Co. lost, Brennan said, were prepared by Herbert A. Friede, who was under fire two years ago for allegedly helping Gamewell obtain District contracts.

Friede was shifted in 1947 from his position as superintendent of fire alarms to superintendent of communications in the electrical department.

Brennan said 40 of the new boxes will be replacements. Most of the 20 new installations will be in the new Fourteenth Precinct.

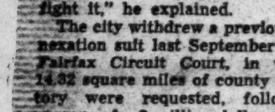

½ FARE
FOR YOUR FAMILY
MONDAYS
TUESDAYS
WEDNESDAYS

When you purchase full fare transportation for yourself, your wife and all children under 22 travel at half fare.

Phone: STERLING 9000
or your Travel Agent

NORTHWEST Orient AIRLINES

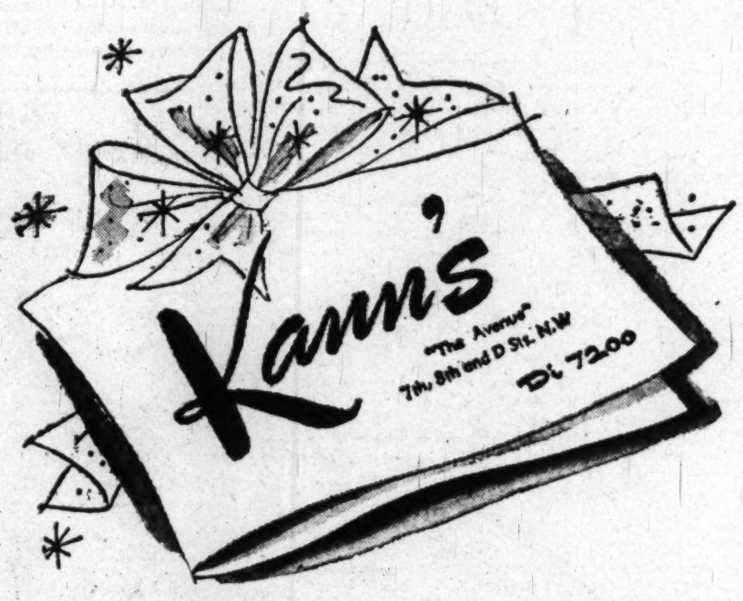

Clearance!
Broadloom Rugs
30% to 50% off

1—$164 Blue Floral Axminster, 12x12-ft. $82.00
1—$53.87 Gray Tone-on-Tone Axminster, 9x7.9-ft. $26.93
1—$97.85 Green Tone-on-Tone Axminster, 9x15-ft. $48.00
1—$164.70 Wine Floral Axminster, 9x18.3-ft. $99.00
1—$128.70 Green Tone-on-Tone Axminster, 9x18-ft. $64.95
1—$179.43 Tan Floral Axminster, 9x16.9-ft. $114.80
1—$119.95 Floral Design Axminster, 9x13-ft. $59.95
1—$189.05 Wilton Carved Carpet, 9x19-ft. $99.00
1—$73.10 Green Tone-on-Tone Axminster, 9x9.11-ft. $49.95
1—$85.60 Gray Carved Wilton, 7.6x11.4-ft. $44.95
1—$111 Rose Tone-on-Tone Wilton, 9x12-ft $79.95
1—$69.95 Green Tone-on-Tone, 9x8-ft. $34.95
1—$103.10 Tan Carved Broadloom, 8x10-ft. $39.95
1—$83.20—Green Velvet, 9x8-ft.... $39.95
1—$62.55 Blue Floral Axminster, 19x9-ft. $24.95
1—$54.95 Tan Tone-on-Tone Axminster, 9x5.5-ft. $26.95
1—$29.95 Rose Tone-on-Tone Axminster, 9x6.10-ft. $16.95
1—$39.75 Beige Twist, 9x4.9-ft. $17.95
1—$104.65 Beige Loop Twist, 9x7-ft.. $29.95
1—$82.25 Green Loop Twist, 9x5.5-ft. $19.95
1—$68.10 Rose Velvet, 9x6-ft..... $24.95
1—$81.30 Blue Carved Wilton, 9x6-ft. $29.95
1—$61.75 Blue Carved Axminster, 9x6.5-ft. $29.95
1—$78.20 Grey Tone-on-Tone Axminster, 9x7.6-ft. $29.95
1—$29.95 Tan Tone-on-Tone Axminster, 9x5-ft. $14.95
1—$30.95 Tan Tone-on-Tone Axminster, 9x5.3-ft. $14.95
1—$73.10 Green Tone-on-Tone Axminster, 9x9.11-ft. $36.95
1—$206.55 Beige Twist Weave, 12x19.4-ft., $123.00
1—$126 Rose Velvet Broadloom, 9x11.9-ft., $49.95

Kann's—Rugs—Third Floor

Sale! $17.95 "Kenwood"
All-Wool BLANKETS

$14.95

Kitten-soft pure wool blankets, ideal for gifts, ideal for homes! These blankets have deep, thick nap for extra warmth. Wash nicely, fluff-up again to their original beauty. Choice of rose, or white. All with wide blue, turquoise blue, peach, green, and white rayon satin bindings.

Kann's—Blankets—Street Floor

$17.95 DOWN-FILLED COMFORTS

$14.95

Delightful puffs, well filled with imported down and covered with luxurious rayon taffeta. A gift that will receive a warm welcome! Reversible colors of rose/blue, rose/gold, rose/wine, grey/wine, rose/green and green/gold. Cut size 72x84 inches.

Kann's—Comforts—Street Floor

Thousands of Yards of Vat Dyed
SLIP COVER FABRICS

A large assortment of decorator fabrics in the newest, smartest weaves, patterns and colors. Chinese patterns, florals, stripes, rich solid colors . . . pebblecloths, sailcloths, heavy twill cretonnes in the group. Our workmen will do the cutting in your home, finish them with box pleats, zippers, cord welting. First fifty orders will be made and delivered before Christmas.

$1.69 YARD

Kann's Upholstery—Third Floor

Slipcovers
MADE-TO-ORDER
From Above Fabrics

1 Chair, 1 Cushion..... $24.85
Sofa, 1 Chair, 4 Cushions..... $68.25
Sofa, 2 Chairs, 5 Cushions..... $93.10

AT THE HECHT CO., WASHINGTON AND SILVER SPRING

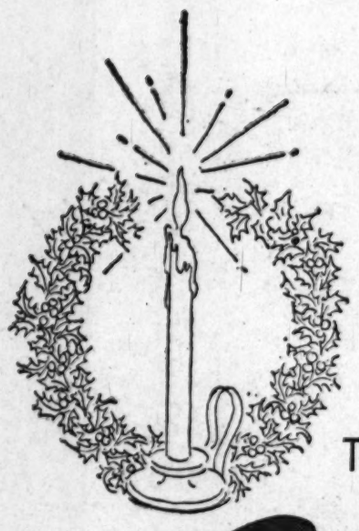

To Give, To Get . . . Those Marvelous

Bates SPREADS

so fresh . . . so bright . . . so perfect upstairs and downstairs . . . so wonderfully practical with their modern affinity for soap and suds. See The Hecht Co.'s Christmas-gay collection.

6th Floor Washington; 3rd Floor Silver Spring

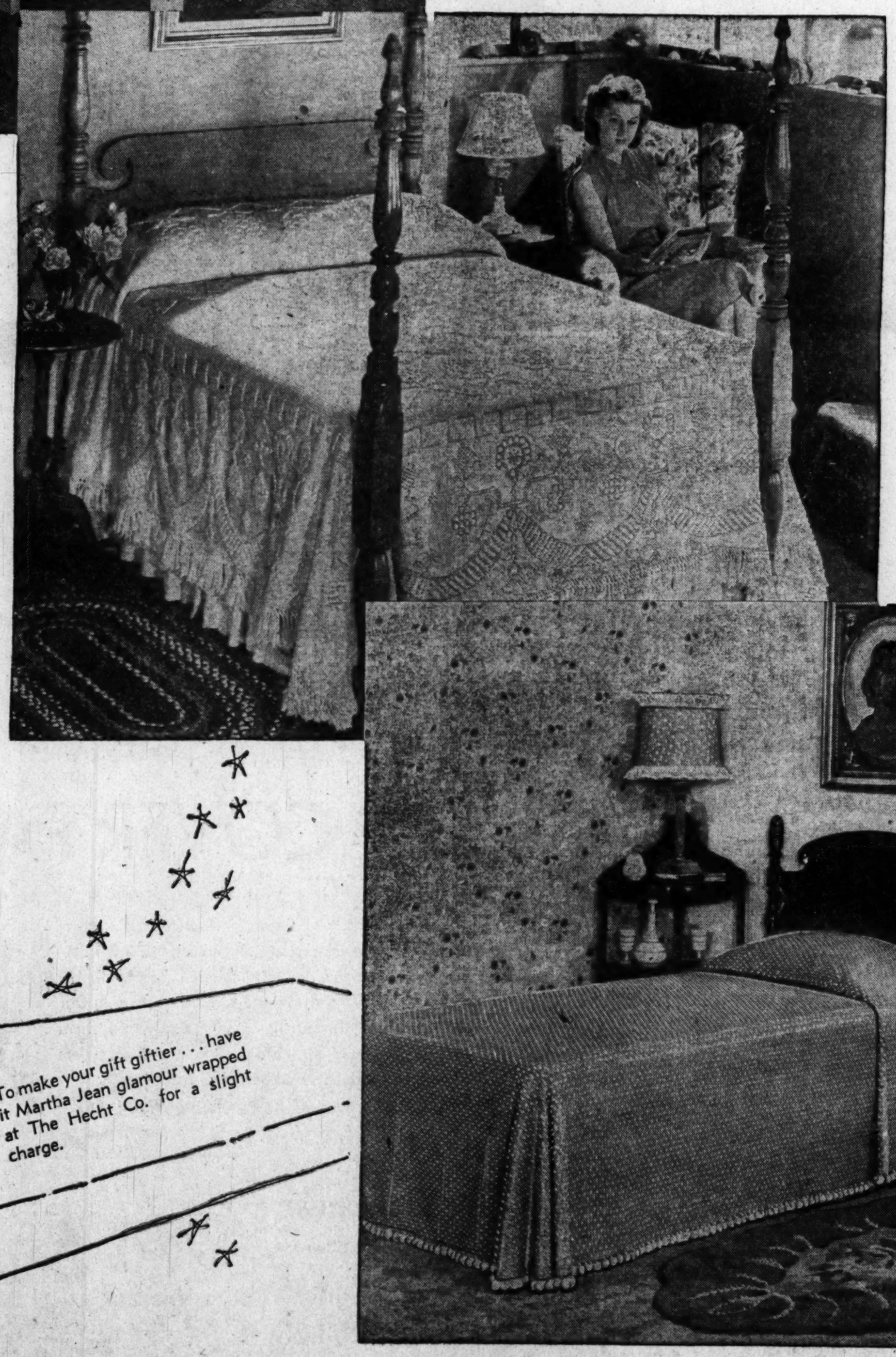

Top to Bottom:

"tomorrow" . . . bold . . . eye-catching plaid to use in bedroom . . . or as throw on Hollywood bed in downstairs den. Resists wrinkling, mussing. Aqua, yellow, red, green, blue. Twins, doubles. (Matching Draperies, 9.95 pair) **9.95**

"george washington" . . . replica of embroidered spread to be seen at Mt. Vernon. Tubs like a dream, needs no ironing. Twin size 82x110-in. Double size, 90x110-in. **$25**

"snowdrop" . . . young and feminine with dainty white dots sprinkled on blue, rose, chartreuse, aqua, or tan grounds . . . luxurious with ball fringe. Twins, doubles. (Matching Draperies, 9.95 pair) **9.95**

Bedspreads, 6th Floor, The Hecht Co. Washington 3rd Floor, Silver Spring

THE HECHT CO.

WASHINGTON AND SILVER SPRING

Where Christmas Wishes Come True

More Than 6000 Visit Austrian Art Display

Some 6003 persons, including many drawn from the American Medical Association meeting, yesterday visited the exhibition of the Austrian government's art treasures at the National Gallery of Art.

Visiting hours at the gallery are from 10 a. m. to 5 p. m. weekdays and 2 to 10 p. m. Sundays. The exhibition will end January 22.

Annual Federation Dinner

C. Girard Davidson, Assistant Secretary of the Interior, will speak at the dinner of the Federation of Civic Associations at 8 p. m. Friday in the Washington Vocational School, 27 O st. nw.

Security Cannot Be Purchased at Loss Of Liberty, Leahy Tells Oldest Inhabitants

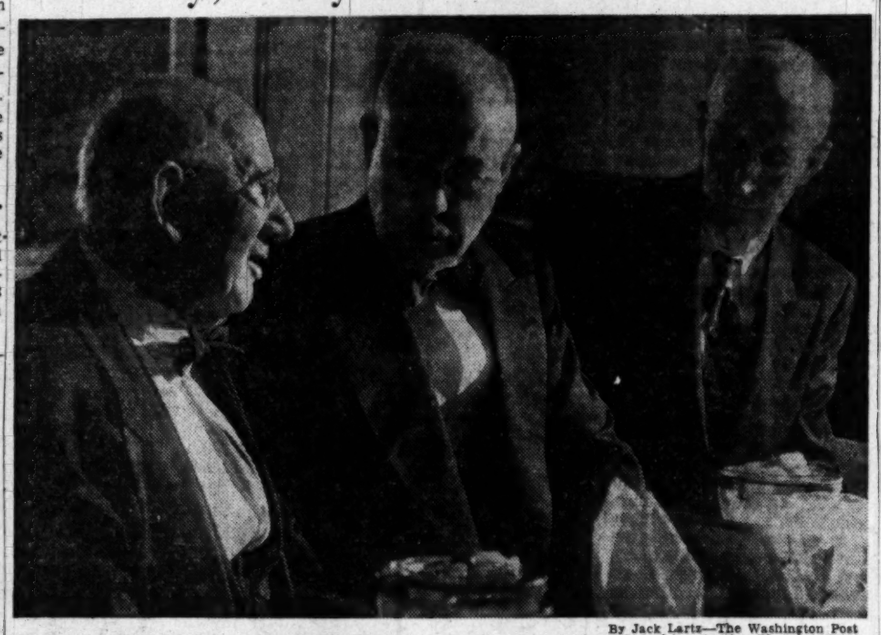

By Jack Lartz—The Washington Post

AULD LANG SYNE—The tale of old Washington that Dr. John Clagett Proctor (left) is spinning holds the attention of William Leahy (center) and Orrin J. Davy at last night's 84th birthday anniversary celebration of the Association of Oldest Inhabitants in Hotel 2400. Proctor is president of the association; Leahy, wartime District Selective Service director, and Davy, recording secretary and former vice president of the association

Some 100 members last night marked the eighty-fourth anniversary of the Association of the Oldest Inhabitants of the District with a dinner at the Hotel 2400.

William E. Leahy, attorney and main speaker, drew applause when he expressed hope that "3000 miles may always separate us from experiments with cradle-to-the-grave security."

"Security cannot be purchased at the price of the loss of liberty," said Leahy. "We can make no greater sacrifice than to dedicate ourselves to those great principles for which our boys died eight years ago today," he added, referring to Pearl Harbor.

Brooke Johns, former president of the Montgomery County Board of Commissioners, and a star in four editions of Ziegfeld's Follies from 1921 to 1924, regaled the group with oldtime banjo selections.

Dr. John Clagett Proctor, president of the association, and staff member of the Washington Evening Star, acted as master of ceremonies and recited his own poem to the effect that a man is only as old as he feels.

The Lord's Prayer and several songs were sung by Mrs. Mathilda G. Heuser and Mrs. Smily Z. Tennyson, accompanied on the piano by Mrs. Dorothy Radde Emery.

A floral ceremonial was conducted by Poctor and Orrin J. Davy, recording secretary, in honor of members who had died since the last annual dinner.

54 Get Citizenship Papers At Ceremony in Alexandria

A group 54 foreign-born applicants, most of them war brides of American GI's, received final citizenship papers at a naturalization hearing in the United States Court at Alexandria yesterday.

Following the formal ceremonies conducted by Judge Albert V. Bryan, the new citizens were welcomed in inter-state exercises sponsored by the Dr. Elisha Dick Chapter of the Daughters of the American Revolution. The progra mwas the twenty-second in a series inaugurated by the DAR chapter in 1938.

Principal speaker was the Rev. Preston Campbell, pastor St. Louis Catholic Church, at Groveton, Va.

Citizenship papers were presented to the following:

Elsie Britton Douglas, Rosa Goebl Covault, Margarete Holzman, Luciana Divine, Samuel Sokol, Salim Sliman Samahra, Alessandra Rita Koeller, Beatrice Daisy Gorrell, Mary Agnes Tobin, Margaret Mary Koestline, Betty Treherne Coombs, Lois Louise Le Boui, Simone Soussan Tucker, Maxmillian Alois Menghin, Pepe Rewinkel, Rowena Dorothy Kicklighter.

Also, Maureen Elizabeth McGovern, Cynthia Ellen Haysham Sexton, Mary McGuire, Anna Thomas Meletis, Effie George Papageorge, Franziska Barbara Vogel, Birgit Nye Elver Bjornson, Doris Speer Glover, Hans Peter Rasmussen, Muriel Eileen Smith, Liliane Perrier Muse, Simone Louise Wauters Bowen, Andrew Chramiec, Larissa Petrovna Murray, Sara Bailey, Maria Martha Moore, Concetta Nunzis De Luca, Ethel Prokofieff, Carl Axel Richard Westfeld, Laura Marie Burchfield.

Also, Nora Chutorian Hodson, Dorothea Jeane Melchar, Christine Roszkowski, Marion Ruth Wilson, Wilma Kratzer, Eva Anna Pusta, Katchen Eva Collins, Sylvia Brager, Beatrice Doris Holman, Maria Hedwig Dixon, Margaret Laura Cofer, Beryl Joan Loudin, Maximiano Janairo, Theresa Van De Wint Wolf, Inger Rita Chambers, Anthony Thomas Wilson, Ortensia Gigli Bardley and Rita Emily Schweinler.

N. Y. Bans Car Washing

New York, Dec. 7 (U.P.).—All car washing was ordered stopped today in the emergency campaign to combat the city's worst water shortage crisis in 90 years.

Phone JOHNSON 3-4141
Check √√√ BRISKER LIQUORS
New Low Prices...
ON CASE LOTS OF YOUR FAVORITE BRANDS
Bottled in Bond—100 Proof
STRAIGHT BOURBON
Maplewood
2.98 FIFTH
Bardinet
APRICOT LIQUEUR
60 Proof—Limit One Bottle
99c FIFTH
BRISKER LIQUORS
4011 SOUTH CAPITOL
NEAR ATLANTIC STREET

"Don't be Vague" ...ask for
FIVE STAR
Haig & Haig

★ Product of the family that created "Scotch"
★ Unrivalled skill from 322 years experience
★ World-wide popularity for many generations
★ Quality never varies—every drop uniform
★ The Flavor of the Ages—since 1627!
BLENDED SCOTS WHISKY, 86.8 PROOF • RENFIELD IMPORTERS, LTD., N. Y.

Tired Kidneys Often Bring Sleepless Nights

When disorder of kidney function permits poisonous matter to remain in your blood, it may cause nagging backache, rheumatic pains, leg pains, loss of pep and energy, getting up nights, swelling, puffiness under the eyes, headaches and dizziness. Frequent or scanty passages with smarting and burning sometimes shows there is something wrong with your kidneys or bladder.

Don't wait! Ask your druggist for Doan's Pills, a stimulant diuretic, used successfully by millions for over 50 years. Doan's give happy relief and will help the 15 miles of kidney tubes flush out poisonous waste from your blood. Get Doan's Pills.

New School To Take 856 Off Part Time

Occupancy next week of the new Kelly Miller Junior High School, 49th st. and Washington pl. ne., will permit 856 Negro elementary students now on part time to receive a full day of schooling.

First Assistant Superintendent of Schools Garnet C. Wilkinson told the Board of Education yesterday that 20 part-time classes at the Richardson, Thomas, Payne and Lovejoy Schools will be eliminated in a series of changes made possible by construction of the new school.

When the transfers are complete the board will have reduced part-time instruction in the Negro divisions to approximately 600 students.

Junior high school students will be transferred to the new building from four elementary schools where they have been housed temporarily. The schools are the Thomas, Merritt, Blow and Webb.

Webb School will revert to elementary use and will provide relief for the Payne and Lovejoy schools where 508 students have been on part time. Students now on part time at Richardson will be housed at Merritt.

The 600 students attending part time at Garfield, Turner and Birney Schools will be placed on full-time programs with completion of the new Birney School about March 15.

The board heard Howard G. Woodson of the Northeast Boundary Citizens Association declare that a junior high school for Negro, in addition to the new Miller, is needed in the far Northeast section of the city. He said there are more than 2000 Negro children attending grades four, five and six in area elementary schools.

The board accepted for study a report by Schools Superintent Hobart M. Corning in which he recommended against inter-racial school athletic contests.

PIANOS to RENT
at Low Rates

phone REpublic 6212
If you buy later, all money paid for rental and delivery will be deducted from the purchase price.
(Maximum deductian, 6 months).
Your choice of spinets and consoles of excellent makes.
KITT'S
1330 G Street N.W.

"Careful, Bernard! Don't waste a drop—that's Old Smuggler."
100% Scotch Whiskies—composed with patience and scruple—the excellence of Old Smuggler dates back 71 years. Ask for it next time and you'll see why men who know Scotch say, "Careful, don't waste a drop."
W. A. TAYLOR & COMPANY, N.Y.C. • Sole Agents for U.S.A.
Old Smuggler BRAND
SCOTCH with a HISTORY

DOWNTOWN LIQUOR STORE
CORNER — DOWNTOWN — CORNER
9TH and G N.W.—9TH and G N.W.
SALE Thurs., Fri. and Sat.
A Famous Name! A Low, Low Price!

SCHENLEY'S "Old 95" KENTUCKY STRAIGHT BOURBON
86.8 Proof 3 Years Old
2.49 FIFTH
$29.88 CASE
In Time For Christmas!
FULL GALLONS
Georgia Blackberry WINE
Growers Brand
Grown and made in Georgia

1.99 GALLON

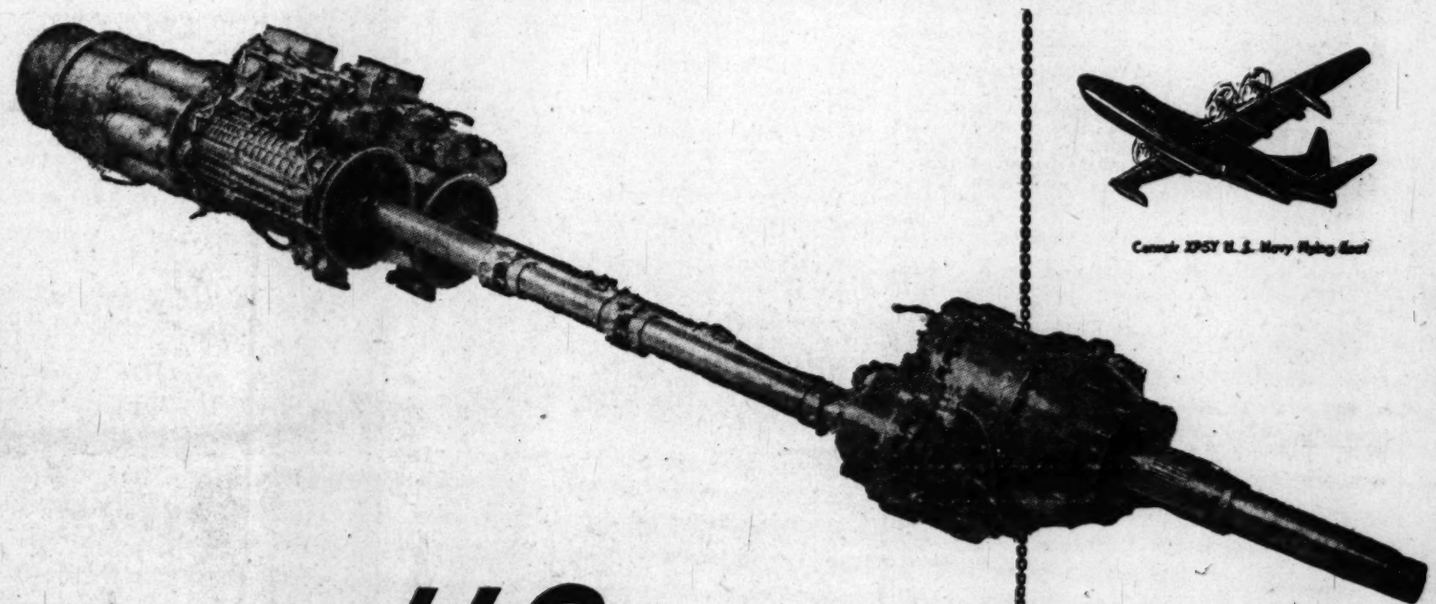

New U.S. Aircraft Engine
Navy sponsors most powerful propeller-type engine ever cleared for flight!
A new American aircraft engine—the most advanced type in the world—is now revealed by the U. S. Navy. It's the new Allison XT40 *turbo-prop* which develops more horsepower per pound of weight, with good fuel economy, than any propeller-type engine ever built by any nation. The engine currently is rated at 5500 horsepower
The new Allison turbo-prop will enable any propeller-driven aircraft—for the military services or commercial airlines—to fly faster and carry increased pay loads over longer distances at higher altitudes.
This outstanding performance is accomplished through the engine's high power, small size and light weight. Yet, fuel economy comparable to th best present-day commercial engines is retained.
Horsepower-to-weight ratio, including extension shafting and reduction gear, is double that of our best present-day reciprocating engines—actually more than two horsepower per pound of engine weight.
The new Allison XT40, consisting of two super-powered gas turbines, achieves these important results through high-compression ratio and the flexibility of the twin power plant.
By outperforming reciprocating engines now in use, this new *turbo-prop* engine becomes a highly valuable stablemate for the turbo-jet engines which power today's very high speed military airplanes. Both these turbine-type engines use the same low-grade, readily available fuel; they do not need high-octane aviation gasoline.
The ease and flexibility of installation of this type engine are demonstrated by its first application in the Navy XP5Y Convair flying boat. Designers can utilize this compact, more powerful engine in all types of aircraft—both military and commercial —to gain improved range and performance.
Once more Allison, a world leader in aircraft engine development and production, has made an outstanding contribution to help keep America first in the air.
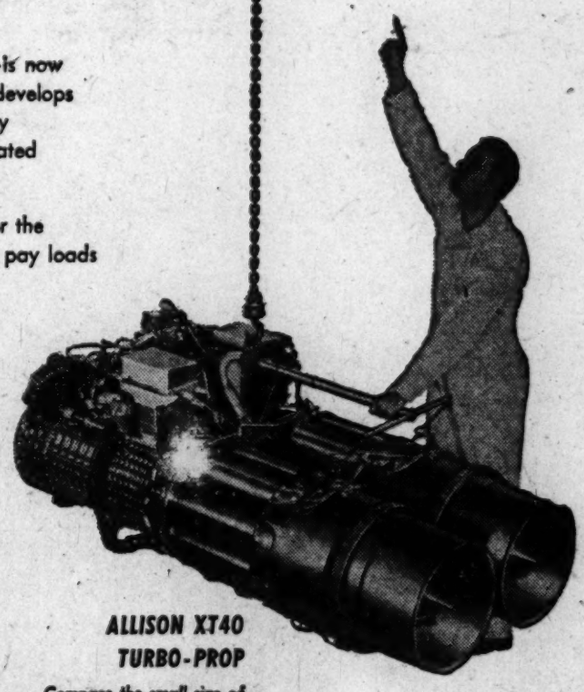
ALLISON XT40 TURBO-PROP
Compare the small size of this engine, developing 5500 horsepower, with the man in the photograph above
Allison
DIVISION OF GENERAL MOTORS
INDIANAPOLIS, INDIANA
Builder of the famous J33 and J35 turbo-jet aircraft engines

Bad Checks Flood Sales Tax Office

The District tax collector is being run ragged by bad checks given in payment of the sales tax.

At the present rate, Tax Collector Guy W. Pearson said yesterday, the city will receive about 80000 worthless checks totaling several hundred thousand dollars in fiscal 1950, compared with 1754 for $123,842 in the year ended June 30. Most are returned for insufficient funds. Some are backed by no accounts at all.

Two banks told Pearson a general increase in bad checks had been noticed, but he can't understand why hundreds of the 11,000 monthly sales tax checks are bouncing, because the money is supposed to be in hand, not to come from earnings.

The District can't lose on the checks themselves, Pearson said, except in some cases where payment is for some tangible commodity. In cases involving payment of taxes, the amount is listed as an unpaid tax.

However, if the present rate continues, it will cost the District upward of $40,000 this year just to handle work that bad checks involve—following up, transferring funds, correcting records. Top persons in Pearson's office alone devote almost full time to this work.

One remedy Pearson is trying is refusing to accept payment by check from repeated offenders. This list now includes 200 individuals and firms.

Postlude

Shouts Hail Virtuosity Of Abrams

By Paul Hume

So, far the American pianists have stolen the show at National Symphony concerts.

Several weeks ago Leonard Shure plyaed in magnificent style. Last night young, slight Jacques Abram from Texas played the Benjamin Britten piano concerto. When he was through Constitution Hall was filled with shouts that brought him and Howard Mitchell back many times.

The concerto is best in the first movement. From then on it is a rather empty display piece with many moments of great excitement and technical intricacy. It has little profundity, like most Britten. Without some philosophical or musical depth a work of such size tends to sound inflated.

Much of the tribute following the piece was due to the sensational way Abram played it. His pianism is dazzling. He can thunder with the biggest names in the business and his record for accuracy is superb. It was a stunning account. The orchestra was equally fiery in the symphonic accompaniment of the concerto.

Mitchell preceded the soloist with Stravinsky's Ballet Scenes, written for Billy Rose to use back in 1944. The music comes off well as pure orchestra. Rhythms are tricky—it would not be Stravinsky otherwise. The orchestra sounded marvelous in the quiet moments and well enough in the fast movements.

Schumann's uneven second symphony closed the concert. Its first movement is equalled or surpassed by the beautiful slow section. But the repetitiousness of the scherzo and finale is hard to take any more. The playing was fine throughout, except for the violins in the scherzo. There they were not of the necessary hairline precision. The woodwinds covered themselves with glory all evening, as did the brass in the Rienzi overture at the beginning of the concert.

Next week: George Szell, guest conductor in Till Eulenspiegel and Brahms First.

IN WASHINGTON FARCE—Robert Cummings, in a lady's old-fashioned nightgown, seems to be surprising Ann Blyth in this scene from the chucklesome new arrival at Keith's, "Free for All"

One on the Aisle—

Capital Is Prop For Dizzy Farce

By Richard L. Coe

THERE ARE BUCKETS of chuckles in Keith's "Free for All," a silly little farce about an inventor adrift in Washington.

To enjoy this one, you'll have to check your brains in the street, but, having done so, you'll find laughter in the dizzy adventures of Robert Cummings, Percy Kilbride, and Ann Blyth and Ray Collins.

Cummings plays a vague young man from Ohio who's invented a way to turn water into gasoline. He's come to take out a patent, but since he's here for the wekend, he also runs into romance.

Universal-International, while ignoring the fact that Government offices are closed all day of a Saturday, isn't so protective of all branches of the Government. When a friend from the Patent Office tries to interest the Army or the Navy (of the Department of Defense!) in this shattering invention, he runs into buck-passing that probably only Washingtonians can appreciate. It takes private industry to appreciate the invention's value, and then stockholder-conscious Collins does his best to steal the formula.

While the plot makes no sense and isn't supposed to, there are odd scenes of individual humor:

A Navy officer mooning about his first command, a tanker—"I love every barnacle on her old shell."

The plumbing fixtures of a Patent Office man's Georgetown home, a shattering array of tubes, handles and noises.

A gunman who's held up a gas company in Washington and is astounded to find its helicopter trailing him down Maryland's Route 40.

An inventor who's perfected the everlasting match and a table with the perfect lazy susan, an electric train.

A string-tie oldster sipping a mint julep on a Maryland front porch who sees the helicopter land on his lawn and gasps, "Yankees."

As you can see, all this is very low and obvious humor and you might complain about a plot hole that's upsetting even for farce, but, on the whole, "Free for All" is interested only in the quick laugh, which is certainly what most people go to the movies for.

The cast is slickly alert to its work, hamming it up as farce should be hammed, though it's a pity the traditional viewpoint of serfdom has been so sharply depicted.

There's also good fun in seeing our town as a movie background, a matter that gets to affect you personally when a gasoline miracle is performed a block from your own front door.

Keith's also has a juicy assortment of football newsreels.

"MAJOR BARBARA," Bernard Shaw's fascinating essay about poverty, is emphatically worth a return visit to the Dupont . . . How that man can write! . . . A parable, he calls this diverting adventure, and you'll find it prompts you to reread one of his provocative prefaces . . . "What does this Let-Him-Be-Poor mean?" asks Shaw. "It means let him be weak. Let him be ignorant. Let him become a nucleus of disease. Let him be a standing exhibition of ugliness and dirt. Let him have rickety children. Let him be cheap and let him drag his fellows down to his own price by selling himself to do their work" . . . Several around me were wondering who played that grubby old woman, Rummy Mitchens . . . Marie Ault's the name; Sybil Thorndike is the Salvation Army general, Deborah Kerr the lass who gets her lip cut and Marie Lohr the respectable Lady Britomart . . . Though I sniffed out two cuts of scenes I remember, revisit "Major Barbara" for yourself.

"SOULS AND HEELS," the first production of the Armed Services Entertainment School at Fort Dix, will be shown tonight and Monday night a Fort Belvoir, the company arriving by convoy from Jersey . . . Quantico gets the live musical Friday night . . . The school is sponsored by the chief of Special Services, Department of the Army, to foster off-duty self-entertainment to fill the gap left by the late Camp Shows, Inc.

FRIDAY will be visiting director producer day in Washington . . . Henry King, the Twentieth Century-Fox director, will be here to recall the complications of making "Prince of Foxes" in the Republic of San Marino and Italy . . . Paramount will host its lively Bill Pine and Bill Thomas, whose joint next ventures will be "Captain China" and "The Eagle and the Hawk."

THE HOWARD PLAYERS will honor their returned segment of actors with a program of two one-act plays, "The Overtones" and "The Valiant," at Spaulding Hall on the campus tonight through Saturday evenings . . . For reservations call Dupont 6100, extension 517.

"FREE FOR ALL." Universal-International release produced and written by Robert Buckner. Photographed by Dick Towers, with Howard Christie. United Production Manager. Directed by Charles Barton. At Keith's.

THE CAST

Chris Parker	Robert Cummings
Alva Abbott	Ann Blyth
Henry Abbott	Percy Kilbride
Roger Abernathy	Donald Woods
A. W. Blair	Ray Collins
Dr. Thorgelson	Mikhail Rasumny
"Gas House" McGuinness	Murray Alper
Aristotle	Dooley Wilson
Van Alstyne	Wallis Clark
Mr. Hershey	Percy Hilton
Mr. Aberson	Lester Mathews
Hap Ross	Frank Ferguson
Mr. Whiting	Harry Antrim

The Lyons Den

By Leonard Lyons

NEW YORK.—The publication "The Case of General Yamashita" has stirred controversy over the responsibility of "The Tiger of Malaya" for the atrocities committed by his troops in Manila. One of the American prosecutors discussed the case with General MacArthur. "As their commander, Yamashita was responsible for the men in his charge, and for their behavoir," said MacArthur. And as for Yamashita's defense that he was in Bagnio at the time, with his lines of communication cut, MacArthur said: "I couldn't be in Japan, while my men looted, raped, burned and massacred in Tokyo, and not know about it."

Winthrop and Bobo Rockefeller have bought the floor below their present apartment on Park ave., and are combining the two into a duplex. Mrs. Rockefeller, incidentally, has shed 30 pounds . . . At the dinner celebrating the fiftieth anniversary of the municipal courts, Attorney Louis Nizer told the assembled jurists: "Tact is something every lawyer should have a good supply of—till he becomes a judge" . . . Robert Emmett Dolan, the composer of "Texas Li'l Darlin'," marked a milestone this week. He just renewed his driver's license, and for the first time, in describing the color of his hair, had to write "gray."

This is a story of typical Hawaiian hospitality: William L. Schweitzer, the rifle champion who established a world's record bull's-eye shot, was in Honolulu where the sponsors of a rifle-shooting meet learned of his presence and invited him to attend. "I'll come, but only as an observer, Schweitzer agreed . . . When he arrived at the meet, the other contestants urged him to shoot and offered him their rifles. "It's just that we'd like to see you shoot," they pleaded. Schweitzer said: "Okay. But it's understood that I'm ineligible for prizes." He won the three competitions . . . When he sailed for home on the Lurline, the purser gave him a package, on the second day out. "I was instructed to wait until today, so you can't return it," he explained. It contained three gold medals.

A prominent Broadway actress, who likes to drink, recently was X-rayed and learned that she has three kidneys. "Oh, well," she shrugged, "I guess one is for the road"

Show Time for Downtown Theaters

Warner—"And Baby Makes Three," Robert Young, Barbara Hale and Robert Hatton frisk in a light comedy, at 11:40 a. m., 1:40, 3:40, 5:45, 7:45 and 9:50 p. m.

Capitol—"Johnny Eager," Lana Turner, Robert Taylor and Van Heflin in a reissue of a vastly popular underworld melodrama, at 11 a. m., 1:45, 4:30, 7:15, and 10 p. m. Stage shows with Paul Haakon and Sylvia Froos, at 1:05, 3:50, 6:35 and 9:20 p. m.

Palace—"Pinky," Jeanne Crain, Ethel Waters and William Lundigan in a story of a Negro girl who passes as white, at 11 a. m., 1:05, 3:15, 5:25, 7:35 and 9:45 p. m.

RKO-Keith's—"Free for All," Washington is the setting for whacking doings of Robert Cummings and Ann Blyth, at 11:50 a. m., 1:50, 3:50, 5:50, 7:50 and 9:45 p. m.

Trans-Lux—"Holiday Inn," Bing Crosby and Fred Astaire in a revival of the "White Christmas" musical, at 11 a. m., 12:45, 2:35, 4:25, 6:15, 8:05 and 9:55 p. m.

National—"Trapped," The Secret Service fights the counterfeiters, at 11 a. m., 12:50, 2:35, 4:35, 6:15, 8 and 9:50 p. m.

Columbia—"The Sun Never Sets," at 10:45 a. m., 2, 5:15, 8:40 p. m. "Fury at Sea," at 12:25, 3:35, 7:05 and 10:25 p. m. 5:30, 7:55 and 10 p. m.

Metropolitan—"Savage Splendor," at 11:15 a. m., 1:55, 4:35, 7:15 and 10 p. m. "Roughshod," at 12:25, 3:05, 5:45 and 8:30 p. m.

Playhouse—"All the King's Men," vibrant, tumultuous film about the rise and fall of an American politician, finely acted by Broderick Crawford, Mercedes McCambridge at 11:25 a. m., 1:30, 3:30, 5:40, 7:50 and 10 p. m.

Little—"Hamlet," Laurence Olivier's fine adaptation at 10:20 a. m., 1, 3:40, 6:20 and 9 p. m.

Dupont—"Major Barbara," at 1:05, 3:10, 5:15, 7:20 and 9:30 p. m.

Pix—"Somewhere in Berlin," at 2, 4:45, 7:30 and 10:15 p. m. "Schubert's Serenade," at 3:15, 6 and 8:45 p. m.

Ambassador—"And Baby Makes Three," at 1:35, 3:25, 5:25, 7:30 and 9:35 p. m.

Airport Drive-In—"Little Women," at 9 p. m. "The Kissing Bandit," at 7 and 11:20 p. m.

PLANTERS
Special of the ★ Week! ★
PLANTERS
HOT, FRESH-ROASTED
PEANUTS
In-The-Shell
39¢ LB.
2 LBS.-69¢
CHRISTMAS GIFT SETS
★ 75¢ UP
★ for the kiddies!
★ for the housewife!
THE PEANUT STORES
1010 F ST. N.W.
Opposite Woodward & Lothrop
721 14th STREET N.W.
Between G St. and New York Ave. N.W.
705 15th STREET N.W.
Between G St. and New York Ave. N.W. on 15th ST. N.W.
NUTS FOR BAKING

O'Donnell's SEA GRILL
Tang O' The Seafood
1207 E ST. N.W.
1221 E ST. N.W.
Crab Imperial
Friday Special
Clam broth, Scallop, Saratoga potatoes, Chef's salad, rum bun, bread and butter, coffee or tea. 65c
Air Conditioned

Big Holiday Bonus
MELLOW AS MOONLIGHT
New Low Price of CASCADE
makes it the prize Gift Whisky of the year!
GEO. A. DICKEL'S "CASCADE" ESTABLISHED 1870
OLD FASH'N RICH LIGHT
KENTUCKY STRAIGHT BOURBON WHISKY
BOTTLED BY GEO. A. DICKEL DISTILLING COMPANY LOUISVILLE, KENTUCKY
Kentucky's Finest Straight Bourbon
CASCADE
THIS WHISKY IS 4 YEARS OLD • 86 PROOF • BOTTLED BY GEO. A. DICKEL DISTILLING COMPANY, LOUISVILLE, KY.

RKO KEITH'S 18th AT G
OPEN 10:45 A.M.; SUN., 12:30 P.M.
NOW!
THIS IS A CLEVER COMEDY—YOU'LL LIKE IT—AND BESIDES IT WAS PRODUCED RIGHT HERE IN WASHINGTON—The Management
UNIVERSAL-INTERNATIONAL presents
Robert CUMMINGS · Ann BLYTH
FREE FOR ALL
with Percy KILBRIDE
RAY COLLINS · MIKHAIL RASUMNY
15th AND H STS. N.W. DOORS OPEN 10:30 A.M.

"A vibrant, tumultuous film . . . taut . . . exciting . . ." —RICHARD L. COE (Post)
COLUMBIA PICTURES presents
ALL THE KING'S MEN
From the Pulitzer Prize Novel
THE PLAYHOUSE ST 8500

REX HARRISON ★ WENDY HILLER
GEORGE BERNARD SHAW'S DAZZLING COMEDY
Major Barbara
dupont

FIRST TIME AT POPULAR PRICES!
LAURENCE OLIVIER presents
HAMLET
Shown Daily at LITTLE 10:20, 1, 3:40, 6:20, 9

NATIONAL
ACTION PACKED DRAMA
"TRAPPED"
SEE! U. S. SECRET SERVICE VS. COUNTERFEITERS

TOMORROW! "THREE FACES WEST" JOHN WAYNE
PIX 13TH AT H N.W. DOORS OPEN AT 1:30
Flame of Youth
LAST DAY PIX Somewhere in Berlin
Schubert's Serenade

AIRPORT Drive-In THEATRE
"LITTLE WOMEN" (color), 9:00, "KISSING BANDIT" (color), 7 and 11:20.
One mile from 14th St. Hwy. Bridge into Arl.
ST. 8100 US 1

Children's Theatre of Washington
Sponsor, D. C. Recreation Department
presents
"TOM SAWYER"
by The Children's Studios of Drama
At Roosevelt High Auditorium
Tomorrow—8:15 P. M.
Saturday—2:30 P. M.
Tickets: $1.20, 60c and 30c (tax incl.)
Snow Concert Bureau, 1108 G, RE. 4433

BOSTON SYMPHONY ORCHESTRA
TONIGHT 8:30 P M
Charles Munch, Conducting
★ Thur., Jan. 12—8:30 p. m.
CONSTITUTION HALL
Remaining Seats: Box $6.00 (Incl. Tax)
SNOW CONCERT BUREAU
1108 G N.W. (In Campbell's Music Co.)
Constitution Hall Box Off. open 7:30 p.m

STARTS Today AT 11:00 A.M.
It Wasn't Her Fault The Stork Was An Old Meanie..
She had two guys fighting for the "Daddy" title!
Robert YOUNG
Barbara HALE
in COLUMBIA'S
And Baby Makes Three
As Funny as a Two-headed Stork
That wonderful girl in JOLSON SINGS AGAIN
WARNER 13th Near F And AMBASSADOR
with Robert HUTTON · Janis CARTER · Billie BURKE ·

THIRD WEEK
Irving Berlin's Holiday Inn
BING CROSBY FRED ASTAIRE
OPEN 10:45 a.m.
Trans-Lux
Plus Our Complete Newsreel Digest

Patrick Hayes Presents
OPERA
"I PAGLIACCI" and "Cavalleria Rusticana"
Chas. L. Wagner Production, New York Cast—Full Scenery In Constitution Hall
Mon., Dec. 12—8:30 P.M.
MARIEMMA
SPAIN'S GREATEST DANCER And Her Company
Tues., Dec. 13—8:30 P.M.
HAYES CONCERT BUREAU
1108 G N.W. (In Campbell Music Co.)
NA. 7151 Steinway Piano

PUBLIC LECTURE
By BRUCE MARSHALL
Author, "Vespers in Vienna," "Father Malachy's Miracle," etc.
"THE CATHOLIC NOVEL"
TUES., DEC. 13—8:15 P.M.
MAYFLOWER HOTEL—BALLROOM
Tickets, $1.20 (tax incl.) at door
CHARLES CARROLL FORUM SERIES
Care of Catholic University (MI. 6000)

First Showing in Washington
Starts Today AT 11:00 A.M.
1 "SAVAGE SPLENDOR" THRILLS OF AFRICAN JUNGLES FIRST TIME in COLOR!
2 HIGH ADVENTURE IN THE OLD WEST JOHN IRELAND ROBERT STERLING GLORIA GRAHAME 'ROUGHSHOD'
Warner Bros F St. near 10th METROPOLITAN

Loew's
F at 14th CAPITOL NOW Open 10:45
ROMANTIC T.N.T. RETURNS
ROBERT TAYLOR · LANA TURNER
VAN HEFLIN
"JOHNNY EAGER"
On the big STAGE
PAUL HAAKON · SYLVIA FROOS
Dance Sensation · Singing Star
SATURDAY
MICKEY ROONEY
"The BIG WHEEL"
THOMAS MITCHELL
On Stage
OWEN McGIVENY
PALACE F at 13th NOW Open 10:30
Pinky
...the poignant love story of a girl who passed for white!
starring JEANNE CRAIN · ETHEL BARRYMORE · ETHEL WATERS
SATURDAY
JUNE HAVER
MARK STEVENS
"OH, YOU BEAUTIFUL DOLL"
Color by TECHNICOLOR
COLUMBIA NOW Open 10:45
F at 12th 2 ADVENTURE SAGAS RETURN
"THE SUN NEVER SETS"
"FURY AT SEA"

TODAY'S NEIGHBORHOOD MOVIES

WARNER BROS. THEATERS for More Information Call REpublic 0300

AMBASSADOR Robert Young, Barbara Hale, "AND BABY MAKES 3" at 1:35, 3:25, 5:25, 7:30, 9:35.

APOLLO - COLONY Walt Disney's "ADVENTURES OF ICHABOD AND MR. TOAD," at 6:45, 8:20, 10:00.

AVALON Richard Conte in "THIEVES' HIGHWAY" at 6, 7:45, 9:40.

AVE GRAND Kirk Douglas in "THE CHAMPION" at 7, 9:25.

BEVERLY Glenn Ford in "MR. SOFT TOUCH" at 1:00, 3:05, 5:10, 7:15, 9:25.

CALVERT - TIVOLI - UPTOWN Fredric March in "CHRISTOPHER COLUMBUS," at 1:00, 3:05, 5:15, 7:20, 9:30.

CENTRAL Nelson Eddy in "PHANTOM OF THE OPERA" at 1:00, 4:30, 8:00. Humphrey Bogart in "TOKYO JOE" at 11:00, 2:30, 6:00, 9:35.

HOME Claudette Colbert in "DRUMS ALONG THE MOHAWK," 6:15, 9:30. Jeanne Crain in "THE FAN," 8:00.

KENNEDY Orson Welles in "BLACK MAGIC" at 1, 3:05, 5:10, 7:20, 9:30.

MacARTHUR John Wayne, Joanne Dru in "SHE WORE A YELLOW RIBBON" at 1:00, 3:05, 5:10, 7:20, 9:25.

PENN Richard Conte in "THIEVES HIGHWAY," at 1:00, 3:05, 5:10, 7:20, 9:25.

SAVOY William Lundigan in "FOLLOW ME QUIETLY," at 6:00, 8:30. John Wayne in "FIGHTING KENTUCKIAN," at 7:00, 9:50.

SECO June Haver in "SCUDDA HOO SCUDDA HAY," at 6:15, 9:35. Victor Mature in "FURY AT FURNACE CREEK," at 8:10.

SHERIDAN Alan Ladd in "CHICAGO DEADLINE," at 1:15, 3:15, 5:20, 7:25, 9:30.

SILVER Humphrey Bogart in "TOKYO JOE," at 1:30, 3:35, 5:40, 7:40, 9:45.

TAKOMA Walt Disney's "ADVENTURES OF ICHABOD AND MR. TOAD," at 6:15, 8:45. Peggy Ann Garner in "BOMBA, THE JUNGLE BOY," at 7:20, 9:50.

YORK Bing Crosby in "TOP O' THE MORNING," 6:15, 9:30. Abbott and Costello, "RIDE 'EM, COWBOY," 7:55.

BETHESDA Wis. Ave. & E-W Hwy WI. 2868-9636
Free Parking. Victor Mature, Carole Landis in "ONE MILLION B. C.," at 6:15, 8, 9:50. Tomorrow is ALL FAMILY SHOW! Abbott & Costello in "KEEP 'EM FLYING," plus Cartoon show with Bugs Bunny, Tom & Jerry, Popeye, Little Lulu, etc.

MILO Ph. Rockville, Md. 2434 Free Parking
Today-tomor.: ALL FAMILY SHOW! Johnny Weissmuller in "THE LOST TRIBE" at 7:45, 9:45. Plus cartoon show with Mighty Mouse, Bugs Bunny, Popeye, Donald Duck, Little Lulu, etc.

KAYWOOD Eastern Ave. Bet. R. I. & Mich. Aves. WA. 8899
Free Parking. Today-Tomor.: Two Big Hits! Don Ameche, Dana Andrews in "WING AND A PRAYER," and Preston Foster in "SUBMARINE PATROL." See last two features at 8:13.

CAMEO Mt. Rainier, Maryland WA. 9746—Two Hits
Today-tomor.: Rita Hayworth, Victor Mature in "MY GAL SAL" and Rod Cameron in "STRIKE IT RICH." Last complete show 8:15.

HYATTSVILLE Baltimore Blvd. Hyattsville, Md.
Hyatts. 0552. Free Parking. John Wayne, Joanne Dru, John Agar in John Ford's "SHE WORE A YELLOW RIBBON," in Technicolor, at 7, 9:30. Tomor.: DOUBLE HORROR SHOW! "CORPSE VANISHES" and "REVOLT OF THE ZOMBIES."

CHEVERLY Defense Highway at Landover Rd., Md.
UN. 0100. Free Parking. Fredric March in "CHRISTOPHER COLUMBUS" in Technicolor, at 6:55, 9:26. Tomor.: ALL FAMILY SHOW! Laurel & Hardy in "A CHUMP AT OXFORD," plus cartoon show with Bugs Bunny, Popeye, Little Lulu, Tom & Jerry, Mighty Mouse, etc.

MARLBORO Upper Marlboro, Md. Marlboro 9875
Today-tomor.: Paul Douglas, Linda Darnell, Celeste Holm in "EVERYBODY DOES IT," at 7:22, 9:20.

REED 1723 King St. Hearing Aids Phone Alexandria 3445
Yvonne DeCarlo, Scott Brady in "THE GAL WHO TOOK THE WEST."

VIRGINIA Mt. Vernon Blvd. First St. AL. 6133
Gale Storm, Denis O'Keefe in "ABANDONED"

RICHMOND 819 King St. Phone OV 9826
Burt Lancaster, Yvonne DeCarlo in "CRISS CROSS"

CENTRE (Fairlington) TEmple 1000
"SHE WORE A YELLOW RIBBON" John Wayne, Joanne Dru

SHIRLINGTON Parkfairfax OVerlook 2500
"CHICAGO DEADLINE" Alan Ladd, June Havoc.

APEX 4813 Mass. Ave. N.W. WOodley 4600
Fredric March in J. Arthur Rank's "CHRISTOPHER COLUMBUS" in Technicolor. At 1:15, 3:25, 5:30, 7:35, 9:40.

ATLAS 1331 H St. N.E. ATlantic 8300
Bargain Matinee. Adults 25c. Children 14c. 12:30-3:30. Barbara Stanwyck "THE LADY GAMBLES." Plus Victor Mature "EASY LIVING."

SENATOR Minn. Ave. & Benn. rd. N.E. LUdlow 4-2600
Fredric March "CHRISTOPHER COLUMBUS," in Technicolor, at 1, 3:16, 5:20, 7:32, 9:44.

NAYLOR 28th and Ala. Ave. S.E. C2 Bus to Door. VI. 4000
Frederic March "CHRISTOPHER COLUMBUS," in Technicolor, at 1:03, 3:10, 5:23, 7:32, 9:43.

HISER-BETHESDA 7414 Wisc. Ave WI. 4848
This may be your last chance! "GONE WITH THE WIND." Matinee permorance 2 P. M. only. Evening Doors open 7:15 p. m. Shorts at 7:45. Feature at 8 p. m. only.

HOWARD 620 I St. N.W. Open 12:30 P.M.
Jennifer Jones, Gregory Peck, Joseph Cotten, "DUEL IN THE SUN," and Dane Clark "OVER THE WALLS."

LINCOLN 1215 U St. N.W. Opens 12:30 P.M.
Washington Premiere! "SAVAGE SPLENDOR" and William Lundigan "FOLLOW ME QUIETLY."

REPUBLIC 1343 U St. N.W. Opens 12:30 P.M.
James Mason, Joan Bennett "RECKLESS MOMENT"

BOOKER T 1433 U St. N.W. Opens 12:30 P.M.
Jeanne Crain, Ethel Waters, Ethel Barrymore "PINKY"

LANGSTON 25th & Benning Rd. Opens 12:45 P.M.
Richard Widmark, Linda Darnell, Veronica Lake "SLATTERY'S HURRICANE"

STATE Falls Church, Va. FA. 1556
"CHICAGO DEADLINE" Alan Ladd, Donna Reed.

LEE East Falls Church, Va. FA. 1556
"FLAME OF YOUTH" "BRIMSTONE"

WILSON 1720 Wilson Blvd. OX. 1480
"CHICAGO DEADLINE" Alan Ladd, Donna Reed.

ASHTON 3166 Wilson Blvd. OX. 1139
"THE HOUSE ACROSS THE STREET" "ALIAS THE CHAMP"

ARLINGTON Col. Pike & S. Fillmore St. OX. 2999
"SHE WORE A YELLOW RIBBON" John Wayne, Joanne Dru

BUCKINGHAM Glebe-Parsh. Dr. OX. 0444
"SHE WORE A YELLOW RIBBON" John Wayne, Joanne Dru.

GLEBE Arlington, Va. OX. 4266 3130 N. Glebe Rd.
"JOHNNY STOOL PIGEON" Howard Duff, Shelley Winters.

BYRD 104 South Wayne St. OX. 1733
"TOKYO JOE" Humphrey Bogart, Alex Knox.

JEFFERSON Lee Blvd. & Ann'dle Rd. FA. 8040
"BEYOND THIS FOREST" Bette Davis, Joseph Cotten

VILLAGE 1307 Rhode Isl. Ave. N.E. Phone Mich. 9227
Bette Davis, Joseph Cotten in "BEYOND THE FOREST," at 6, 7:51, 9:44.

NEWTON 12th & Newton Sts. N.E. Phone Mich. 1839
ALL COMEDY SHOW: Featuring Bud Abbott & Lou Costello in "RIDE 'EM COWBOY" at 5:30, 8:30 and "KEEP 'EM FLYING," at 6:50, 9:49.

JESSE 18th Nr. Rhode Isl. Ave. N.E. Phone DUpont 9861
Bud Abbott, Lou Costello in "AFRICA SCREAMS," at 7:03, 9:57. Douglas Fairbanks, Jr., Helena Carter in "FIGHTING O'FLYNN," 5:30, 8:24.

SYLVAN First and R. I. Ave. N.W. Phone NOrth 9689
Kirk Douglas, Marilyn Maxwell in "THE CHAMPION," at 6:52, 9:56. Ann Blyth, George Brent in "RED CANYON," at 5:30, 8:34.

ACADEMY 535 8th St. S.E. LI. 3-9619
Cary Grant, Ann Sheridan in "I WAS A MALE WAR BRIDE," at 6:34, 9:56. Douglas Fairbanks, Jr., Helena Carter in "FIGHTING O'FLYNN," at 5, 8:22.

VERNON 3707 Mt. Vernon Ave., Alexandria, Va. AL. 2424
Glenn Ford, Evelyn Keyes in "MR. SOFT TOUCH," at 6, 7:45, 9:30.

CAROLINA 11th & N. Carolina S.E. LI. 3-4471
Jack Carson "MY DREAM IS YOURS." Susan Hayward "TULSA."

STANTON 6th & C Sts. N.E. LI. 4-9468
Gary Cooper "PRIDE OF THE YANKEES." "RIMFIRE."

ANACOSTIA 1415 Good H. Rd. S.E. AX. 2424
Glenn Ford and Evelyn Keyes in "MR. SOFT TOUCH," at 1:25, 3:25, 5:25, 7:25, 9:25.

ATLANTIC 21 Atlantic St. S.W. JO. 3-5000
Rita Hayworth and Victor Mature in a reissue of "MY GAL SAL," 6:55, 9:20.

CAPITOL Capitol Heights, Md. HI. 4740
Double Feature: Wayne Morris in "HOUSE ACROSS THE STREET," at 6:20, 8:55. Irene Dunne in "LADY IN A JAM," at 7:30, 10:00.

CONGRESS 2031 Nichols Ave. S.E. JO. 2-8777
Van Johnson, Gloria DeHaven, Arlene Dahl, Tom Drake in "SCENE OF THE CRIME," at 6:15, 7:55, 9:40.

FAIRLAWN 1342 Good Hp. Rd. S.E. LI. 3-9193
Double Feature, Boris Karloff in "MAN THEY COULD NOT HANG," at 6:35, 8:05. "CATS CLAW MURDER MYSTERY," at 7:35, 10:00.

HIGHLAND 2533 Pa. Ave. S.E. AT. 7311
Fredric March in "CHRISTOPHER COLUMBUS" (Technicolor), at 7, 9:30.

LAUREL Laurel, Md. Laurel 113
Kathryn Grayson, Marie Lanza in "THAT MIDNIGHT KISS" (Technicolor).

CORAL Marlboro Pike at District Line Park Free. Hillside 5157
Bette Davis and Joseph Cotten in "BEYOND THE FOREST," 6:15, 8:9:50.

FAIRFAX Fairfax, Va. Phone 786
"THIEVES' HIGHWAY" Richard Conte, Jack Oakie.

CIRCLE 2105 Pa. Ave. N.W. RE. 0184
Fredric March, Florence Eldridge in "CHRISTOPHER COLUMBUS" (In Technicolor) At 6:00, 7:55, 9:55.

DISTRICT THEATERS — For Information, Call NOrth 3000
SYDNEY LUST THEATERS
BERNHEIMER'S THEATERS
Alex.-Arlington, Va. — For Information Phone OX. 1139—F. C. 1555
K-B THEATERS
Sam Roth Theaters
FAIRLAWN AMUSEMENT CO.

THE WASHINGTON POST
Thursday, December 8, 1949

Am. Security To Note 60th Anniversary

By S. Oliver Goodman

American Security & Trust Co., second largest bank in the city, tomorrow will mark its sixtieth anniversary with assets at a healthy total of more than 158 million dollars.

The first 50 million dollars was the hardest, judging from the institution's statistical history. It took A. S. & T. 48 years to accumulate that first 59-million pile. In the next 12 years, assets rolled up to the November 1 aggregate of $158,305,941.

Other evidence of the bank's record growth since 1937 is contained in these figures: deposits rose 95 million dollars; loans more than tripled; surplus jumped 65 percent.

Daniel W. Bell, former Undersecretary of the Treasury, is president of A. S. & T. He succeeded Corcoran Thom, sr. in 1946. In its 60 years of existence, the institution has had only four presidents.

When A. S. & T. first opened for business on December 9, 1889, it was housed at 1419 G st. nw. In 1905 it moved to its present location at 15th st. and Pennsylvania ave. and enlarged its facilities in 1932 with the erection of a 10-story office building. The company has expanded throughout the years and now has seven branches.

ARLINGTON AWARD: Arlington County, Va., yesterday sold $2,500,000 in school construction bonds to a syndicate headed by Chase National Bank of New York. The winning bid was 100.49 for a combination of 5s, 1½s, and 1¾s, a net interest cost of 1.862 percent to the county. The bonds mature from 1950 to 1974. The reoffering is being made at prices to yield from 0.60 percent for bonds due December 15, 1950, to 2.10 for 1974 maturities. There were eight other bidders. Proceeds will be used principally by the nearby county for construction of a new junior high school.

ODD LOTS: Industrial Rayon Corp. yesterday hiked prices of continuous process textile yarns . . . Dun & Bradstreet wholesale food price index this week dipped to $5.76 from the revised figure of $5.79 last week . . . November sales of G. C. Murphy Co. were down 5.4 percent but the 11-month total retained a gain of 2.9 percent . . . Food Fair Stores, Inc., which operates in seven States including Maryland and Virginia, has filed an SEC registration for the proposed public sale of eight million dollars of 15-year sinking fund debentures . . . RCA Victor is reported planning to equip its radio-phonograph consoles to handle all speeds of records, including the 33 1-3 rpm discs developed by the rival Columbia Records, Inc. . . . An economic analysis of Harford County, Md., has been issued by the Bureau of Business and Economic Research of the University of Maryland.

MUNSEY EXTRA: Directors of Munsey Trust Co. declared an extra dividend of $1 a share on 20,000 shares of capital stock, payable December 19 to stock of record December 9. This brings the total disbursement for 1949 to $6 a share, same as last year. President Christopher H. Pope added that the board had authorized payment of a 5 percent year-end bonus to employes.

COMMITTEES: Fred A. Smith, president of the D. C. Building and Loan League yesterday appointed members of two committees as follows:

Budget—Edward C. Baltz, chairman; Robert E. Buckley, vice chairman; Carl J. Bergmann, Edward K. Jones, Clarence E. Kefauver, William N. Payne, Jr., and William C. Zimmerman.

Entertainment—R. Edward Early, chairman; Joseph P. Burke, jr., vice chairman; John F. Baker, R. Lee Baxter, Martin A. Cook, Milton R. Johnson, John G. Kolb, John Raymond, Julian S. Scott, J. Hawley Smith, Horace J. Smithey, Donn B. Thomas, Stuart Thompson, Howard E. Thompson, S. Dolan Donohue, Ernest A. Thomas and C. Gordon Rouse.

BOOSTS SEEN: Iron Age in its current issue says that important steel price increases are certain within the next several months. Estimates of the expected price boosts, unconfirmed by steel companies, run from $4 to $6 a ton in the buying fraternity.

BANK FIGURES: Highlights of the Federal Reserve Bank of Richmond's weekly report on 17 member Washington banks:

	Week ended November 30.	Week ended November 23.
Total loans	$239,168,000	$240,705,000
Real estate loans	81,018,000	81,493,000
Total assets	982,345,000	973,347,000
Demand deposits	738,539,000	729,194,000
Time deposits	175,710,000	175,937,000

APTITUDE TEST: The D. C. Institute of Certified Public Accountants is sponsoring an aptitude testing and personnel placement program. Purpose is to make available to all persons interested in accountancy a medium of contact between public accounting firms and qualified accountants. First test is slated December 10. Applicants should call the University Guidance Center, Woodley 6800.

MEETINGS: William A. Gill of the National Security Resources Board will lead a discussion on "A Methods Program for Every Bank" at a meeting tonight of the Auditors Section of the D. C. Bankers Association in the Burlington Hotel . . . Reynold Lee, research director of Frank R. Jelleff, Inc., will be guest speaker at a dinner meeting December 13 of the National Capital Group of Controllers in the Washington Hotel . . . Arthur Gunnarson, secretary of the National Association of Cost Accountants, will confer December 14 with the Washington Chapter's board on plans for the Eastern Regional Conference to be held here next fall.

Quotations on New York Stock Exchange

By The Associated Press

Total sales, 1,630,000 shares; previous day, 1,430,000; week ago, 1,322,705; year ago, 1,137,320; two years ago, 1,120,340; January to date, 242,389,727; year ago, 281,876,010; two years ago, 234,508,473.

Dow-Jones Stocks

New York, Dec. 7 (U.P.)—

	Open	High	Low	Close	Net ch.
30 inds	193.44	194.59	192.89	194.31	—0.46
20 rails	50.67	51.16	50.32	50.88	+0.17
15 utils	39.84	40.27	39.72	40.24	+0.50
65 stocks	69.26	69.80	68.93	69.62	+0.14

Transactions in stocks used in averages today—Industrials, 154,100; railroads, 87,000; utilities, 42,400; total, 283,500.

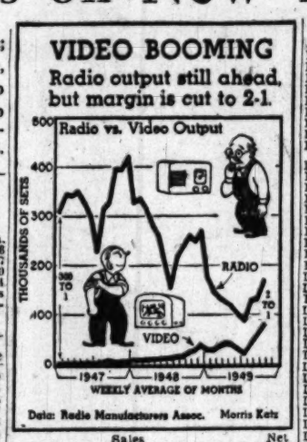

	Sales Add 00	High	Low	Close	Net Ch'ge
Corn Products	7	68¾	65½	65½	.....
Cornell-Dub El	2	9¼	9¼	9¼	.....
Corning Glass	7	30	30	30	.....
Coty Inc	3	4½	4	4½	.....
Coty Internat	1	1⅞	1⅞	1⅞	.....
Crane Co	4	28	27½	27½	— ⅜
Creameries Am	8	14¼	14	14	.....
Crown Ck & S	16	16¾	16¾	16¾	— ⅛
Crown Ck pf	4	39½	39½	39½	+ ⅛
Crown Zeller	1	29½	29½	29½	.....
Crucible Steel	18	17½	16¾	17½	+ ⅝
Crucible S pf	10	74½	73½	74½	+ 2¼
Cuban Atlantic	8	15¼	15	15¼	.....
Cudahy Pack	8	7⅞	7⅞	7⅞	.....
Cudahy Pk pf	1	68½	68½	68½	.....
Cuneo Press	9	11⅝	11½	11½	— ⅛
Cunning Drug	1	24¼	24¼	24¼	— ¼
Curtis Publish	10	6⅞	6⅝	6⅝	.....
Curtis Pub pf	25	124¾	123½	123½	—3¾
Curtis P pr pf		49¾	49¾	49¾	— ⅛
Curtiss-Wright	30	7¼	7	7	— ⅛
Curtiss-Wr A	5	20¼	19¾	20¼	.....
Cutler-Hammer	6	23	22¾	22¾	— ⅛
DANA CORP	24	14½	14¼	14½	+ ⅛
Davega Stores	4	14¾	14	14¾	+ ⅛
Davison Chem	2	21¾	21¾	21¾	— ⅛
Dayton P & L	20	29¼	29	29¼	+ ⅛
Dayton Rub	1	11	11	11	.....
Decca Records	10	8	7⅞	7⅞	— ⅛
Deep Rock Oil	7	23¾	23½	23¾	.....
Deere & Co	29	39½	38¾	39½	+ ⅛
Deere & Co pf	4	35¼	35¼	35¼	— ⅛
Del & Hudson	2	31¾	30¾	30¾	.....
Del Lack & W	27	8¼	8	8	.....
Del Pw & Lt	4	21½	21½	21½	+ ⅛
Den & RGW	3	29½	29½	29½	+ ⅛
Den & RGW pf	7	50¾	50¾	50¾	+ ⅛
Detroit Edis	20	22	21¾	22	.....
Det-Mich Stove	1	6¾		6¾	.....
Det Stl Corp	2	21¼	21¼	21¼	— ⅛
De Vilbiss	1	12¼	12¼	12¼	— ⅛
Devoe & Ray A	15	21	20¾	20¾	— ⅛
Diamond Match	2	34¼	34¼	34¼	— ⅛
Diam Match pf	1	41	41	41	.....
Diam T Motor	5	12¼	12	12¼	.....
Diana Strs	9	8¾	8½	8¾	— ⅛
Dist Corp-Seag	120	17¼	17	17¼	+ ⅛
Divco Corp	2	11⅞	11⅞	11⅞	.....
Dr Pepper	2	10¾	10¼	10¾	+ ⅛
Doehler-Jarvis	7	36¾	36¾	37½	+ ⅝
Dome Mines	21	15¼	15	15	— ⅛
Douglas Aircr	1	67¼	67	67	— ¼
Dow Chem	34	54½	54	54½	+ ⅛
Dow Ch 2d pf	15	117¼	116	117¼	— ¼
Dresser Indust	26	17¾	17½	17¾	.....
Dunhill Int	3	18½	18½	18½	.....
Duplan Corp	3	13¾	13¾	13¾	.....
du Pont de N	72	60	60	60⅞	+ ⅛
du Pont pf	1	121¾	121¾	121¾	— ¼
EAGLE-PICH	7	18	17⅞	18	+ ⅛
Eastern Air L	24	14¼	13¾	14¼	+ ⅛
Eastern Corp	1	14¾	14¾	14¾	.....
East S Stl	12	11	10¾	11	+ ⅛
Eastman Kodak	21	46¾	46¼	46¾	— ⅛
Eaton Mfg	12	28¾	28¼	28¾	— ⅛
Edis Bros Strs	6	18¼	17¾	18¼	— ⅛
Ekco Prod	9	13	13	13	— ⅛
Elastic Stop N	18	8¾	8	8¾	— ⅛
El Auto-Lite	31	42¾	41¾	42¼	.....
Elec Storage	40	14¼	14¼	14¼	.....
El Boat pf		35¼	35¼	35¼	— ¼
El & Mus Ind	6	1⅞	1⅞	1⅞	.....
El Storage Bat	9	41	41	41	.....
Elgin Nat Wat	1	12¾	12¾	12¾	— ⅛
Elliott Co	28	27¾	26¾	27½	+ ⅛
Elliott cv pf	3	73½	72¾	73½	+ 2¾
El Paso Nat G	27	27¼	27¼	27¼	— ⅛
Emerson El M	1	10¾	10¾	10¾	+ ⅛
Emer R & Ph	18	16¾	16¾	16¾	+ ⅛
Empire D & C	3	15¾	15¾	15¾	.....
Endicott John	3	34¾	34¾	34¾	— ⅛
Equit Off Bldg	21	6	6	6	.....
Erie RR	17	10½	10¾	10¾	— ⅛
Erie RR pf A	1	51½	51½	51½	+ ½
Eureka Wms	5	4¼	4¼	4¼	.....
Eversharp	154	11¼	9¾	10¾	+ ⅞
Ex-Cell-O	5	54¼	54¼	54¼	+ ⅛
FAIRBANKS M	7	40	39½	39½	.....
Fajardo Sugar	11	24¼	24	24¼	+ ⅛
Falstaff Brew	6	20	20	20	.....
Family Fin	3	14¾	14¾	14¾	.....
FAR	12	11		11	.....
Fedders-Quig	1	14¼	14¼	14¼	— ⅛
Fed Mng&Sm	2	36½	36½	36½	— ⅛
Fed-Mogul	2	17½	17½	17½	.....
Fed Mot Truck	4	4¼	4¼	4¼	.....
Federat D Strs	4	34¼	34¼	34¼	+ ⅛
Felt & T Mfg	19	12¾	12½	12¾	.....
Ferro Enam	3	14¼	14¼	14¼	— ⅛
Fid-P Fire Ins	8	79½	78½	78½	.....
Firestone T&R	14	51½	50¾	51	— ⅝
First Nat Strs	13	67½	67	67½	+ ⅛
Firth Carpet	1	13	13	13	— ⅛
Flintkote	7	29½	29½	29½	— ⅛
Florence Stove	1	25½	25½	25½	— ⅛
Florida Pow	26	17¾	17	17¾	— ⅛
Florida Pow Rt	161			1¾	— ⅛
Follansbee Stl	28	12¼	12	12¼	+ ⅛
Food Fair Strs	4	13¼	13¼	13¼	— ⅛
Food Mach	13	28¾	28¼	28¾	— ⅛
Foster Wheeler	10	24¼	24	24¼	+ ⅛
Francisco Sug	2	8¾	8¾	8¾	.....
Frank Strs	4	9¼	9¼	9¼	.....
Freeport Sulph	2	57¾	57¾	57¾	— ⅛
Froedt G&M	4	17	17	17	— ⅛
Fruehauf Tra	18	21¾	20¾	21	.....
GABRIEL CO	9	5½	5½	5½	+ ⅛
Gair (Rob)	22	7¾	7	7	— ⅛
Gamble-Skog	1	6¾	6¾	6¾	.....
Gamble-Sk pf	2	34¾	34¾	34¾	.....
Gamewell Co	1	16¾	16¾	16¾	.....
Gardner-Den	1	16¾	16¾	16¾	.....
Garrett Corp	2	16¾	16¾	16¾	.....
Gaylord Cont	1	18½	18½	18½	+ ⅛
Gen Am Invest	8	19¾	19¾	19¾	.....
Gen Am Trans	2	46¼	46¼	46¼	.....
Gen Baking	2	10¾	10¾	10¾	.....
Gen Bronze	22	14¾	14¾	14½	.....
Gen Cable	26	8¼	8¼	8¼	— ⅛
Gen Cigar	4	17¾	17½	17¾	— ⅛
Gen Elec	44	41	40¾	41	+ ⅛
Gen Foods	25	47½	47¼	47¾	.....
Gen Instrumnt	16	8¾	8¼	8¾	+ ⅛
Gen Mills	2	52½	52½	52½	+ ⅛
Gen Motors	93	69¾	68¾	69¾	+ ⅛
Gen Port Cem	11	13¾	13¾	13¾	.....
Gen Prec Eq	1	13¾	13½	13¾	.....
Gen Pub Serv	34	4	4	4	.....
Gen Pub Util	68	17	16¾	16¾	— ⅛
Gen Ry Signal	2	27¾	27¾	27¾	.....
Gen Real & Ut		6¾	6¾	6¾	.....
Gen Refract	6	24	23¾	24	.....
Gen Shoe	3	32	31¾	32	.....
Gen Tel	11	30¼	30¼	30¼	.....
Gen T & Rub	1	19¼	19	19¼	— ⅛
Ga-Pac Fir & L	33	9	8	9	+ ⅛
Gillette Saf R	11	37¼	37	37¼	.....
Gimbel Bros	14	15¾	15	15	.....
Gleaner Harv	10	23¼	23¼	23¼	— ⅛
Glidden Co	11	23¼	23¼	23½	+ ⅛
Glidden cv pf	1	51¾	51¾	51¾	.....
Goebel Brew	27	10¼	9¾	10	+ ⅛
Goodall - Sanf	3	15¾	15¾	15¾	— ⅛
Goodrich B F	9	42¼	41¾	42¼	+ ⅛
Goodyr T & R	14	42¼	41¾	42¼	+ ⅛
Goth Hosiery	9	12¾	12¾	12¾	.....
Graham - Pa	12	7	7	7	.....
Granby Con M	1	30	29¾	30	+ ⅛
Grand Union	17	29¾	29¼	29¾	+ ⅛
Granite City S	13	26¾	25¾	26¾	+ ⅛
Grant (W T)	2	25¾	25¾	25¾	.....
Grayson - Rob	2	14¼	14¼	14¼	.....
Gt Nor Ir Ore	49	14¼	13¾	14¼	+ ⅛
Gt Nor Ry pf	14	41¼	40¾	41¼	+ ⅛
Gt West Sug	8	18¼	18	18¼	+ ⅛
Green (H L)	2	41½	41½	41½	.....
Greenf Tp & D	2	10¼	10¼	10¼	.....
Greyhound	78	10½	10½	10½	+ ⅛
Grum Aire En	35	19¾	19¾	19¾	.....
Guantan Sug	16	6¾	6¾	6¾	.....
Gulf Mob & Oh	13	16¼	15¾	16¼	+ ⅛
Gulf Oil	65	64½	64½	64½	— ⅛
Gulf Sta Ut	32	21¾	21¼	21¾	+ ⅛
HALL PRINT	1	14	14	14	— ⅛
Halliburton	17	22¾	22½	22½	+ ⅛
Harp - Walker	1	20¼	20¼	20¼	+ ⅛
Hart Sch & M	1	23¼	23¼	23¼	— ⅛
Hat Corp Am	3	6¾	6¾	6¾	+ ⅛
Hayes Indust	2	9¾	9¾	9¾	+ ⅛
Hayes Mfg	19	6½	6½	6½	— ⅛
Hazel-Atlas Gl	1	24¾	24¾	24¾	+ ⅛
Hecht Co	2	25	24½	25	+ ⅛
Helme (GW)	2	31	30½	30½	— ¼
Hercules Mot	3	46½	46½	46½	— ⅛
Hercules Powder	9	49¼	49	49¼	— ⅛
Hershey Choc	5	40½	40	40½	— ⅛
Hersh Ch pf A	1	53½	53¾	53¼	+ ⅛
Hersh Ch pf B	2	51¾	51¾	51¾	.....
Heyden Chem	11	18¼	18¼	18¼	.....
Hilton Hotels	5	10¾	10¾	10¾	+ ⅛
Hires (C E)	2	12¾	12¾	12¾	.....
Holland Furn	3	28	28	28	.....
Holly Sugar	1	18½	18½	18½	+ ⅛
Holly Sug pf	2	37	37	37	.....
Homestake Min	2	45	44¾	44¾	+ ⅛
Hooker Electro	2	31¾	31½	31½	— ⅛
Houd-Hershey	13	13½	13	13	.....
Houd-Herah pf	3	33¾	32¾	32¾	— ⅛
Household Fin	8	39¾	39¾	39¾	+ ⅛
House Fin pf	1	98	98	98	+ ⅛
Houston L & P	1	46½	46½	46½	— ⅛
Houston Oil	16	39½	39½	39½	.....
Howard Strs	2	14¾	14¾	14¾	— ⅛
Howe Sound	1	41	40¾	41	+ ⅛
Hudson & Man	12	11	11	11	.....
Hud Bay M&S	5	41	40½	41	.....
Hudson Mot	11	14	13¾	13¾	— ⅛
Hunt Foods	7	9¾	9½	9¾	+ ⅛
Hupp Corp	6	1¾	1¾	1¾	.....
Husam Refrig	4	16	16	16	.....
IDAHO POW	3	35¼	35	35	.....
Illinois Cent	32	33¾	33½	33⅝	.....
Ill Central pf	3	90	89	90	+ ⅛
Ill Power	12	38¾	38½	38¾	+ ⅛
Ill Term RR	3	9¾	9¾	9¾	+ ⅛
Indpls Pw & Lt	8	29½	29¾	29½	+ ⅛
Ind El de Mex	2	7¼	7¼	7¼	.....
Indust Rayon	5	49¼	49¼	49¼	+ ⅛
Inger-Rand	8	67½	67½	67½	.....
Inland Steel	31	39¼	38½	39¼	+ ⅛
Inspir C Cop	6	13¾	13¾	13¾	+ ⅛
Insuransh Ctf	1	10	10	10	+ ⅛
Interchem Corp	18	18¾	18	18¾	+ ⅛
Intercon Rub	4	1¼	1¼	1¼	.....
Interlake Iron	7	12	11¾	12	+ ⅛
Int Bus Mach	5	199	198	199	.....
Int Harvester	40	28¾	27¾	27⅞	— ⅛
Int Hyd-El A	258	10	9	9½	— ⅛
Int Miner & Ch	5	31¼	31¼	31¼	— ⅛
Int M & Ch pf	1	82	82	82	.....
Int Mining	38	6¼	6¼	6¼	+ ⅛
Int Nick Can	49	27¼	26¾	27	.....
Int Paper	34	68½	67¼	68½	+ ⅛
Int Pap pf	1	102½	102½	102½	—1
Int Ry C Am	5	4¾	4¾	4¾	— ⅛
Int Salt	1	85½	85½	85½	+ 1¼
Int Silver	1	80½	80½	80½	— ⅛
Int Tel & Tel	72	9½	9¼	9½	+ ⅛
Int T&T 3or ct	3	9¼	9	9¼	.....
Int Util	19	18½	18¾	18½	+ ⅛
Int Dept Strs	6	21¾	20¾	21¾	+ ⅛
Island Crk Coal	8	28¼	28¼	28¼	— ⅛
JACOBS (F L)	42	6¾	6½	6¾	— ⅛
Jaeger Mach	1	14½	14½	14½	— ⅛
Jewel Tea	12	67¼	66¾	67¼	+ ⅛
Johns-Manville	28	43¾	42¾	43⅝	+ ⅛
Johns-Man pf	1	117	117	117	.....
Johnson & John	2	47	47	47	+ ⅛
Jones & L Stl	77	28½	27¾	28¼	+ ⅛
Joy Mfg	16	31	30¾	31	— ⅛
KALAM St & P	2	30¾	30	30¾	.....
Kan City Sou	8	47	46¾	46¾	.....
Kansas P & L	30	16¾	16¾	16¾	+ ⅛
Kayser (J)	3	13¼	13¼	13¼	— ⅛
Kelsey-H Wh A	4	22½	22½	22½	+ ⅛
Kelsey-H Wh B	30	18¾	18¾	18¾	+ ⅛
Kennecott Cop	41	50⅞	50½	50⅝	— ⅛
Kern C Land	4	46¾	46½	46½	— ⅛
Keystone S&W	13	16¼	16¼	16¼	— ⅛
Kimberly-Clark	5	24½	23¾	24	— ⅛
Kimb-Clark pf	1	164	164	164	.....
Koppers Co	26	28¾	28½	28⅝	+ ⅛
Kresge (S S)	3	41	40¾	40¾	.....
Kress (S H)	3	59¾	59¼	59¼	— ⅛
Kroger Co	10	58¾	57¾	58¾	+ 1¼
LACLEDE GAS	22	7½	7⅜	7⅜	.....
La Consolid pf	4	4	3⅞	4	+ ⅛
Lambert Co	6	22½	22½	22½	.....
Lane Bryant	2	10⅜	10⅜	10⅜	+ ⅛
Lee Rub & T	1	42	42	42	.....
Lees & Sons	3	20¾	19½	20¾	+ ⅛
Lehigh C & N	12	7¾	7½	7¾	+ ⅛
Lehigh V Coal	23	2½	2	2⅛	+ ⅛
Leh V Coal 1pf	2	17¾	17¾	17¾	— ⅛
Leh V Coal 2pf	1	5¾	5¾	5¾	— ¼
Leh Val RR	18	4¾	4½	4¾	.....
Lehman Corp	96	53½	53¼	53½	+ ⅛
Lehn & Fink	2	10¾	10¾	10¾	.....
Lerner Stores	2	23¾	23¾	23¾	— ⅛
Lib-O-F Glass	11	60	59¼	60	+ ⅛
Libby McN&L	19	7¾	7¼	7¼	.....
Life Savers	1	36	36	36	.....
Liggett & My	11	86½	86	86¼	.....
Lima-Hamil	23	8¼	7⅞	7⅞	— ⅛
Link-Belt	2	65¼	65	65¼	— ⅛
Lion Oil	39	31⅝	31	31½	+ ⅛
Liquid Carbonic	9	15¼	15	15¼	+ ⅛
Lockheed Airc	11	23¾	23	23¾	+ ⅛
Loew's Inc	12	17⅛	16¾	16⅞	.....
Lone Star Cem	2	70¼	70¼	70¼	— ¼
Long-Bell Lbr A	3	22¼	22	22¼	.....
Lorillard (P)	7	26½	26	26½	+ ⅛
Loutsv G & E	3	30¾	30¼	30¾	+ ⅛
Louisv & Nash	13	33½	32¾	33½	+ ⅛
Lowenstein	4	24	24	24	— ⅛
Lukens Stl	13	19¾	18¼	19¾	+ ⅛
M & M WD WK	2	12¼	12¼	12¼	.....
MacAnd & Forb	4	40	39¾	40	+ ⅛
Mack Trucks	39	11¾	11½	11½	— ⅛
Macy (R H)	6	31¼	31	31¼	— ⅛
Mad Sq Gar	1	9¾	9¾	9¾	+ ⅛
Magma Copper	6	16¼	16¼	16¼	+ ⅛
Magnavox	39	10¾	10	10¼	— ⅛
Manati Sugar	4	4⅞	4⅞	4⅞	.....
Mandel Bros	1	7¾	7¾	7¾	— ⅛
Marathon Corp	8	8	8	8	.....
Marine Midland	94	8¾	8¾	8¾	.....
Marshall Field	16	23¾	23¼	23½	— ⅛
Marsh Field pf	3	103¼	103	103¼	— ⅛
Martin (G L)	15	9¾	9¼	9¾	+ ⅛
Martin-Parry	8	12¾	12¾	12¾	+ ⅛
Masonite Corp	5	56¾	56	56¾	+ ⅛
Master Elec	4	14¼	14¼	14¼	+ ⅛
Mathieson Chem	11	45¼	45	45¼	+ ⅛
May Dept Stores	7	46¾	46¾	46¾	+ ⅛
Maytag Co	2	11¼	11¼	11¼	+ ⅛
Maytag pf	1	40¾	40¾	40¾	.....
McCall Corp	5	20¼	20¼	20¼	+ ⅛
McCrory Stor	5	44¾	44¼	44¼	— ⅛
McIntyre Porc	5	59	58¼	58¼	— ⅛
McKess & Rob	1	40½	40½	40½	— ⅛
McKess & R pf	1	101½	101½	101½	—1
McLellan Strs	1	23¾	23¾	23¾	.....
Mead Corp	2	15½	15½	15½	.....
Melville Shoe	7	23¾	23¾	23¾	.....
Mengel Co	1	9¾	9¼	9¾	+ ⅛
Mercant Strs	1	14¼	14¼	14¼	+ ⅛
Merck & Co	18	41¾	41¼	41¾	+ ⅛
Mer & Co cv pf	3	124	123½	124	.....
Merritt-Ch & S	2	19¼	19¼	19¼	.....
Miami Copper	12	13¾	13¾	13¾	.....
Mid-Cont Pet	21	40¾	40¼	40¾	.....
Middle Sou Ut	69	18¾	18¼	18¼	+ ⅛
Midland Stl Pr	69	33½	33	33½	+ ⅛
Midl St P 1 pf	1	132	132	132	+ 1½
Minn-Honey R	7	62	62	62	.....
Minn-Honey pf	1	99½	99	99½	.....
Minn-Moline	23	13¾	13¾	13¾	.....
Minn-Mol 2 pf	1	19¼	19¼	19¼	— ⅛
M & St L Ry	6	3¾	3¾	3¾	.....
M St P & SSM	2	10¼	10¼	10¼	.....
Minn M & M	94	93¼	94	94	— ⅛
Mission Corp	5	48¾	48¼	48¼	— ⅛
Mission Dev	20	10½	10	10½	+ ⅛
Mo-Kan-Texas	5	7¾	7¾	7¾	.....
Mo-Kan-Tex pf	29	21¾	21	21¾	+ ⅛
Mo Pac pf	7	4½	4½	4½	.....
Mohawk Carp	1	32¼	32¼	32¼	— ⅛
Mojud Hos	7	11¾	11½	11½	— ⅛
Monarch M T	2	25¾	25¾	25¾	— ⅛
Monsanto Ch	12	111¼	111¼	111¼	— ⅛
Mons Ch pf A	2	111¼	111¼	111¼	— ⅛
Mons Ch pf B	2	112½	112½	112½	— ⅛
Mont-Dak Ut	12	13¾	13¾	13¾	— ⅛
Montgom Ward	19	64	63¾	64	+ ⅛
Moore-McC Lin	11	22¼	22¼	22¼	— ⅛
Morris & Co	2	17¾	17¾	17¾	.....
Motor Prod	6	25¼	25¼	25¼	.....
Motor Wheel	6	20¼	20¼	20¼	.....
Motorola	10	25	25	25	.....
Mueller Brass	10	14¾	14¼	14¾	+ ⅛
Mullins Mfg	9	13¼	12¾	12¾	— ⅛
Mur

Money-Saving Pre Christmas Specials

THRIFTY BEVERAGE STORES

Old Dadson—Distilled by
Pebbleford Distilleries, Inc.
Kentucky Straight Bottled-in-Bond
Old-Fashioned, Sour Mash Method

3.29 FIFTH — 38.95 A CASE

Here's a famous Kentucky bottled-in-bond at an exceptional low price. 100 proof.

DIXIE LIQUOR STORE

Spring Field Straight BOURBON 2.49 FIFTH

Aged naturally in new heavily charred white oak barrels. Fine straight or mixed. 86 proof.

HAMLIN LIQUOR STORE

Laphroaig Straight 14-YR.-OLD SCOTCH 6.95 FIFTH

Pronounced "Lafroig." A favorite among connoisseurs! Rich, full-flavored, 14-year-old imported Scotch. 91.4 proof.

WALDORF LIQUORS

Pedro Domecq
IMPORTED SHERRIES

Double Century	1.19
Guitar	1.17
Ideal Pale	1.25
Amontillado	1.35

Alcohol 18% to 20% by volume. Famous Pedro Domecq imported from Spain.

KEYSTONE LIQUOR CO.

Senator's Club STRAIGHT Bourbon 2.99 FIFTH

A sensational buy! Straight bourbon that is great with or without a mixer. Try it the next time you want to serve a quality straight bourbon. 86 proof.

AVENUE WINE & LIQUOR

Old Heaven Hill Kentucky Bonded Bourbon 4.49 FIFTH

Exceptionally smooth, rich bodied straight Kentucky Bourbon. Bottled in Bond. 100 proof.

WOHL'S, INC.

Full Quart! Campani IMPORTED CHIANTI 88c QUART

This fine chianti is a product of Italy. Truly fine in taste and quality. 12% by volume.

BASSIN'S LIQUOR STORE

Cockburn's O. V. 8-Yr.-Old Imported SCOTCH 4.95 FIFTH

Famous Imported Scotch blended and bottled by Cockburn & Co., Scotland. 86 proof.

CIRCLE LIQUORS

Famous for Quality the World Over
Sandeman Imported SCOTCH 4.69 FIFTH

100% Scotch whiskies blended and bottled by Geo. G. Sandeman & Sons. Established 1790. 86 proof.

CLIFTON LIQUORS

Chateau Norva TABLE WINE 1.29 GAL.

● Claret ● Burgundy
● Sauterne ● Zinfandel

Alcohol 12% to 14% by volume.

JEFFERSON LIQUOR

Willsher's Black Bull IMPORTED SCOTCH 3.69 FIFTH

For the truly discriminating Scotch purchaser. Delicate bouquet; richly smooth. 86 proof.

WELTMAN'S LIQUOR CO.

KING GEORGE IV IMPORTED SCOTCH 3.99 FIFTH

Genuine rich-bodied Scotch. Distilled, bottled and imported from Scotland. 86.8 proof.

COMET LIQUORS, INC.

Jerome Napoleon CHAMPAGNE COGNAC 5.95 FIFTH

Cognac brandy grande fine champagne distilled from the natural product of wine produced from the choicest grapes in the Cognac region of France. 84 proof.

COLUMBIA WINE & LIQUOR

Full Gallon! Pinehurst CALIFORNIA WINE 1.88 Full Gal.

● Port ● Sherry
● Muscatel

19% to 21% by Volume

ACME LIQUOR SUPPLY CO

Homogenized Delicious Montebello EGG-NOG 1.99 FIFTH

A superb blend of selected cream and eggs together with the finest rum, brandy and whiskeys. 30 proof.

THE CALVERT SHOP

DUCHESSE CHAMPAGNE & SPARKLING BURGUNDY 1.99 FIFTH

To make the occasion "special," try Duchesse. Naturally fermented in the bottle, 12% by volume.

MID-CITY LIQUOR STORE

De La Chaume IMPORTED COGNAC 3.49 FIFTH

Bottled in the leading cognac district of France. 84 proof.

SERVICE LIQUOR STORE

FAMOUS LADY BETH California WINE 49c FIFTH

Pure California wine from superb select grapes. Sherry, Port, Muscatel. 18% to 21% by volume.

ROSE'S LIQUOR STORE

Ready Mixed English Peer DRY MARTINI COCKTAILS 97c FIFTH

Ready mixed! Just chill and serve. The distilled spirits are distilled dry gin. 48 proof.

MUDRICK'S

Pete Hagen's Ready Mixed MANHATTAN COCKTAILS 1.99 FIFTH

60 Proof

Saves you time, trouble and money. No bother; just chill and serve.

ALLOY'S FORT DAVIS LIQUOR CO.

5-Yr. Old Colette SPANISH BRANDY 2.99 FIFTH

Fine imported brandy bottled in Spain. 5 yrs. old; full bodied and rich in flavor. 84 proof.

TOKAY LIQUORS, INC.

Madison House BLACKBERRY WINE 98c QUART

Delicious! Merely pour some into a tall glass of ice and you have the perfect drink. 12% to 14% by volume.

PENN WINE & LIQUOR

Ideal for Mixed Drinks Ron Marco RUM 1.99 FIFTH

Imported full-bodied rum for tastier Colas and other mixed drinks. 80.6 proof.

NAT GANDEL'S

Throw-Away Bottles TRU BLU BEER 2.29 CASE

Throw away bottles save you trouble and bother. No returns . . . no deposit.

ANACOSTIA THRIFTY STORE

TRU BLU BEER in Cans 2.49 CASE

No fuss or bother returning empties. Creamy, delicious Tru Blu beer.

GLOBE LIQUORS

Cash and Carry Only!

Quantity Rights are Reserved!

There's a THRIFTY BEVERAGE STORE in Your Neighborhood

NORTHWEST

JEFFERSON LIQUOR
5303 Georgia Ave. N.W.
At Ingraham Street — *RAndolph 1010*

WALDORF LIQUORS
1118 Connecticut Ave. N.W.
Opposite Mayflower Hotel — *NA. 5670*

CLIFTON LIQUORS
2502 Fourteenth Street N.W.
Corner 14th & Chupin Sts. — *COlumbia 2090*

PENN WINE & LIQUOR
1705 Pennsylvania Ave. N.W.
NAtional 3215

KEYSTONE LIQUOR STORE
2104 Pennsylvania Ave. N.W.
REpublic 1914

BASSIN'S LIQUOR STORE
1450 P Street N.W.
NOrth 8607

TOKAY LIQUORS, INC.
417 Eleventh St. N.W.
Opposite Evening Star Bldg. — *DI. 2242*

COMET LIQUORS, Inc.
1845 Columbia Rd. N.W.
Columbia Rd. at Mintwood Place — *ADams 7439*

THE CALVERT SHOP
2312 Wisconsin Avenue
3 doors below Calvert Theater — *OR. 8888*

MUDRICK'S
14th and Irving Sts. N.W.
NOrth 2000

MID-CITY LIQUOR STORE
1216 Thirteenth Street N.W.
MEtropolitan 3000

DIXIE LIQUOR STORE
3429 M Street N.W.
Opposite Key Bridge — *ADams 7713*

CIRCLE LIQUORS
3500 Connecticut Ave. N.W.
At Livingston St. — *WOodley 0600*

SERVICE LIQUOR STORE
9th and L Streets N.W.
COlumbia 6227

ACME LIQUOR SUPPLY CO.
1400 North Capitol Street
MIchigan 4200

NORTHEAST

WELTMAN'S LIQUOR DEPT. STORE
3935 Minnesota Ave. N.E.
Opposite Senator Theater — *LUdlow 4-5000*

ROSE'S LIQUOR STORE
830 Bladensburg Road N.E.
ATlantic 7777

HAMLIN LIQUOR CO.
1812 Rhode Island Ave. N.E.
DUpont 4050

COLUMBIA WINE & LIQUOR
1151 Bladensburg Road N.E.
FRanklin 6666

SOUTHEAST

AVENUE WINE & LIQUOR
2318 Pennsylvania Ave. S.E.
LUdlow 4-6300

NAT GANDEL'S
123 B Street S.E. on Capitol Hill
(Opposite Library of Congress) — *LIncoln 3-1000*

Anacostia Thrifty Store
1205 Good Hope Road S.E.
Corner Good Hope Rd. and Nichols Ave. — *LUdlow 4-3610*

Alloy's Fort Davis Liquor Co.
3847 Alabama Avenue S.E.
Top of Pa. Ave. Hill S.E. — *Victor 2400*

SOUTHWEST

GLOBE LIQUORS
620 Seventh Street S.W.
MEtropolitan 3796

WOHL'S, Inc.
624 Fourth Street S.W.
NAtional 6666

Georgetown Rallies to Nose Out American U., 68-63

This Morning

—With Shirley Povich

BALTIMORE, Dec. 7.—Yesterday's reports of the brewing Washington-Yankees deal overstated the basis of the negotiations. The Yankees offered the Nats three players for Eddie Robinson, not four, and Clark Griffith threatened to call a complete halt to the talks when the Yanks also insisted a Washington outfielder, Eddie Stewart, be included in the swap.

Manager Casel Stengel said he wasn't so sure the Yankees didn't own the league's best first baseman, anyway. "Who was a better performer at the position than Tommy Henrich?" he inquired. A lot of baseball men will put in with that opinion, but the rub is that the Yankees are eager to relieve the aging Henrich of the rigors of playing first base and get him back into right field as a safeguard to Henrich's longevity.

Povich

Joe Cambria, the Nats' scout and half-owner of the Havana team, put in an immediate bid for an International League franchise for Havana when evidence mounted that Newark might pull out. Even with the added expense of flying to Cuba, the International League would show a nice profit, what with Havana a cinch to outdraw any other town in the circuit.

Cambria was recalling another winter meeting a decade ago, when the late Judge Landis was the baseball commissioner. "I was sitting in the lobby and Larry MacPhail came up to me and shoved a $5 bill in my hand, saying 'Here, take this.' I asked him what for, and MacPhail said, 'Well, now you have to dig up only $995 more, because Landis has just slapped you with a $1000 fine.'"

LEFTY O'DOUL, San Francisco manager, was saying only one incident marred his teams good-will tour through Japan last month. "One of our outfielders, Westlake, wanted to take a punch at a Jap umpire. I had to haul him away, and tell him 'My God, man, you'll be starting another war before the peace treaty is signed after the last one.'"

The lobby of hotel headquarters was virtually crawling with Washington first basemen, past and present. Eddie Robinson, Baltimore native, was moseying about wondering if he is going to be traded. Joe Kubel was on the scene representing the Kansas City Club. Zeke Bonura, a free agent, was seeking a new connection. Jimmy Wasdell was signing up as manager of the Wellsville (Pa.) Club, a newly acquired farm team of the Nats.

And now it seems that baseball has given a new word to the American language—or, at least, a new meaning to an old word. "Farm," previously used only to connotate agriculture, now appears in the 1949 Webster Collegiate Dictionary as "A minor league club associated with a major league club, to which baseball rookies are sent for training."

Don Johnson, the left-handed pitcher the Yankees want to toss into the deal for the Nats' Eddie Robinson, is the fellow Bucky Harris envisioned as the ace of the Yankees' 1948 staff when Harris had the team in training in St. Petersburg. Johnson was a flop, but Harris' prediction wasn't too far off. It was Frank Shea, Johnson's roommate, who became the Yanks rookie pitching sensation.

THE YANKEES' Newark farm team drew only 100,000 in home attendance for 77 games last year, an average of 1300 per game, but the Messrs. Del Webb and Dan Topping are still ahead on their Newark operation. After buying the franchise that was included in their deal for the Yankees four years ago, Webb and Topping sold 20 acres of land surrounding the Newark Park for $10,000 an acre to the Pennsylvania Railroad.

When the major league owners meet in New York they'll take up the subject of restricting television and then do nothing about it. Because with the number of receiving sets skyrocketing, the sponsors are offering more money for the baseball rights.

The Cleveland Indians, worried about their third base spot with aging Ken Keltner no longer a solid performer, are intensifying their effort to wangle Bob Dillinger from the Browns by offering Mickey Vernon, in addition to cash.

The Yankees would like Vernon but that would entail giving up a third baseman to the Indians. The Yanks would prefer to deal with Washington for Eddie Robinson, and thus avoid strengthening the pennant-contending Indians. The Yanks are willing to gamble that the Nats won't be crowding 'em for the pennant.

Caps Lose Again, 93-76, To Lakers

Special To Post

Minneapolis, Dec. 8.—Washington's Capitols fell below the .500 mark here tonight as Minneapolis' Lakers defeated them, 93-76.

It was Washington's ninth loss in 17 National Basketball Association starts.

It was tight defensively right at the start, and the game went more than three minutes without a basket from the field.

Washington led for the first time at 16-15 when Scolari dropped a free throw, and a minute later made the margin 20-17 before the Lakers closed the gap and led 23-20 at the end of the first period.

Mikan, held to 11 points the whole game against Nichols at Washington, amassed an even 11 in the first period.

But the Caps' success didn't last long. The Lakers built the lead to 39-27 before Bob Feerick decided it was time to get into the fray. But it was 44-28 aand the Caps were losing ground all the time.

It wound up 48-35 at the half, mostly because the Lakers hit a remarkable percentage of their shots, 10 baskets in 15 tries.

In the second half, Caps Coach Bob Feerick aannounced his team was playing under protest because of a disputed decision by Referee Stan Stutz.

Wash'tn.	G	FG	PF	P	M'eapolis	G	FG	PF	P
Gilmur,f.	1	3	1	5	Pollard,f.	3	2	0	8
Mundic,f	1	0	5	2	Jaros,f...	2	0	1	4
McKney,f	5	6	3	16	Carlson,f	3	0	1	6
N'lander,f	1	1	2	3	Walther,f	1	0	3	2
Nichols,c	5	2	5	12	Mikan,c.	11	13	4	35
Halbert,c.	4	1	2	9	M'lsen,f-c	2	2	2	6
Reiser,g..	2	2	4	6	Ferrin,g..	5	4	5	14
Feerick,g.	0	2	1	2	Stump,f...	1	1	0	3
Scolari,g.	4	3	2	11	Schaefer,g	1	1	3	3
K'aveck,g	2	0	1	4	Martin,g.	2	3	3	7
O'Keefe,g	3	0	2	6	H'rison,g.	2	1	3	5
Totals..	28	20	28	76	Totals..	33	27	24	93

Score at half—Minneapolis, 48; Washington, 35. Free throws missed: Washington—Gilmur (2), Norlander, Nichols (5), Halbert, Katkaveh, O'Keefe. Minneapolis—Mikan (3), Mikkelsen (2), Martin, Harrison (2). Attendance—6077.

Joe Louis Kayoes Valentino in 8th

Chicago, Ill., Dec. 7 (AP).—Joe Louis tonight knocked out San Francisco's Pat Valentino in the eighth round of their scheduled ten-round exhibition in the Chicago stadium.

Stags Roll Over Bullets, 84-72

Baltimore, Dec. 7 (AP). — The Chicago Stags defeated the Baltimore Bullets, 84-72, tonight in a rough National Basketball Association contest during which five players were retired from the game via the personal foul route.

In all, 66 personals were called—41 against the Stags and 25 against Baltimore. Chicago had the game pretty well in hand from the very start.

Waterloo Downs Sheboygan, 77-67

Waterloo, Iowa, Dec. 7 (AP).—Sheboygan Forward Bobby Cook got 22 points but they went for naught as the Waterloo Hawks won a 77-67 National Basketball Association victory tonight.

The loss dropped Sheboygan below a .500 average for the first time this season.

Gorgeous One Pins Corbett

Gorgeous George, of the perfume and pretty hairdo, defeated Joe Corbett in 14* minutes with a backflip to win the feature wrestling match before 2500 fans last night at Turner's Arena.

In other matches, Natie Brown won from Wally Dern in 21 minutes with a cradle hold. Marvin Mercer defeated Pedro Ortega in 31 minutes, also with a cradle hold, and Jim Austeri downed George Bruckman with a backdrop.

Sanders to Stay As UCLA Coach

Los Angeles, Dec. 7 (AP).—Henry (Red) Sanders has decided to turn down an offer to become football coach at the University of Florida and remain at UCLA, it was announced tonight.

Wilbur Johns, athletic director, declared:

"For the students, alumni and our many loyal friends, I am happy that Red Sanders has decided to stay at UCLA."

May Revive Later

Nats, Yanks Deal Comes To Dead End

By Morris Siegel
Post Reporter

Baltimore, Dec. 7.—Trade negotiations between the Nats and Yankees are "dead for the time being," Manager Bucky Harris said tonight.

The talks bogged down when the world's champions offered only three players instead of four for Eddie Robinson. They also demanded a player in addition to the Nats firstbaseman.

Yankee General Manager George Weiss offered Dick Kryhoski, firstbaseman; George Stirnweiss, secondbaseman, and Don Johnson, rookie southpaw pitcher, for Robinson and a Nat pitcher (not Ray Scarborough).

Originally, it was believed the Yankees might be willing to toss Catcher Gus Niarhos into the package deal, but Weiss said no to this.

"That's a ridiculous demand," replied Nat President Clark Griffith when he learned of the Yankee offer. "Why we're not gonna deal with them on that basis. We'll be better off standing pat."

While Nat-Yankee talks appear at a standstill at this time, it is more than likely they'll be resumed in New York next week at the major leagues' meeting.

Meanwhile, Vice President Calvin Griffith closeted himself with Jack Onslow, White Sox manager, tonight in an effort to bring Second Baseman Cass Michaels into the Washington fold.

Onslow demanded both Robinson and Scarborough for his all-star infielder, Griffith laughed that one off, and Onslow met with Calvin again tonight.

On orders from Clark Griffith, Calvin is now dickering with Onslow on the lines of a Robinson-Scarborough swap for Michaels and Lefthander Bill Wight, ace of Chicago's mound staff. What the Nats would do for a first-baseman in the event Onslow and Chicago General Manager Frank Lane accepted is anybody's guess.

Best guess is the Nats would again turn to the Yankees, this time with money, and try to purchase either Kryhoski or Fenton Mole.

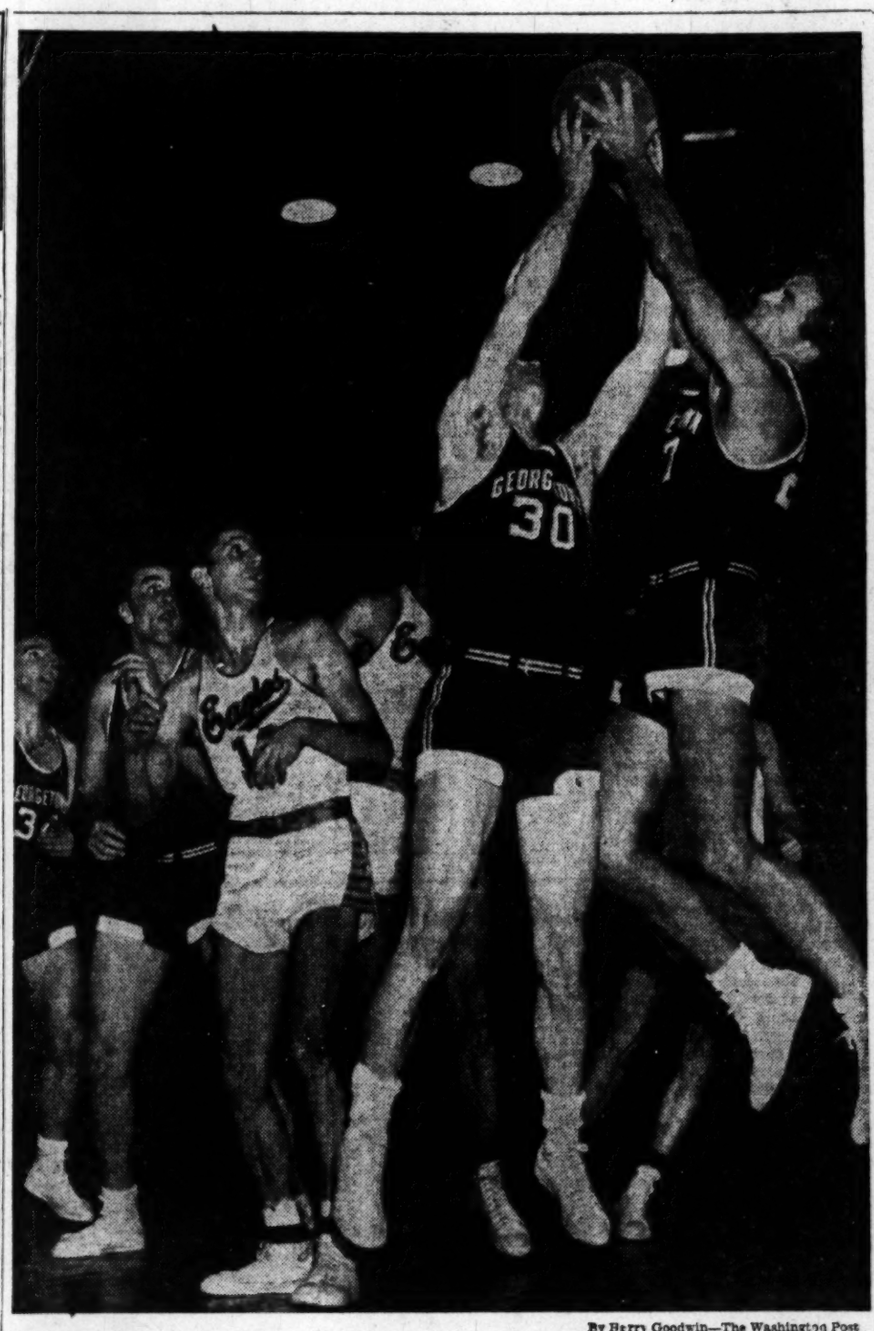

By Harry Goodwin—The Washington Post

GET TOGETHER, BOYS—Two Georgetown players, John Brown (30) and Tommy OKeefe (27), with eyes closed; fight for the ball in last night's game with American University at Uline Arena. Leroy Ishman (12), American, looks up at left. Georgetown won in a driving finish

Frank Alagia, Ablondi Snap 63-63 Tie

By Herb Heft
Post Reporter

American University put up a whale of battle before yielding to Georgetown at Uline Arena last night, 68 to 63.

Doggedly determined to gain recognition as one of Washington's collegiate basketball elites, the Eagles tied up the favored Hoyas at 63-all, but the Hilltoppers pulled away in the closing minutes to win their second straight game.

A banner-waving, horn tooting crowd of 2308 saw the Eagles battle the Hoyas to a standstill until Frank Alagia dropped in a field goal and foul shot and Italo Ablondi sank a set shot in the closing moments for the winners.

Ronnie Garshag, balding 6 foot 6 inch center, was the whole offensive show for the Eagles, as he scored 24 points.

Mazziotta Gets 20

Countering him for the Hoyas was 6 foot 5 inch John Mazziotta with 20, but sharing equally in the Hoya victory were Alagia, John Brown and Tommy O'Keefe, who aroused their team to overcome a 36-31 eagle lead early in the second half.

The game was a grim dogfight all the way with the lead changing hands 16 times and the score tied 12 times. At the intermission, American led, 27-25.

Early in the third quarter, Ed Moffatt sank a foul shot and Bob Lamon connected on a long looper to put American on top, 36-31. But Brown whittled down the deficit with two layups and John Norris, with a layup put Georgetown in the van, 37-36.

With four minutes left, O'Keefe put the Hoyas in front, 60-59, and with two and a half minutes, he put them ahead again, 63-61. Finally, when Packy Morris tied it for American, 63-63, with a layup. Alagia and Ablondi pulled the game out of the fire for the Hoyas, who were able to hold the ball for most of the last two minutes.

In the freshman preliminary, Georgetown outclassed American, 82-49.

A. U.	G	FG	PF	P	G. U.	G	FG	PF	P
Lamon,f.	2	2	0	6	O'Keefe,f	9	0	3	18
Karner,f.	2	0	3	4	Brown,f..	4	3	2	11
Moffatt,f	4	4	2	12	Kirby,f...	1	0	0	2
Morales,f	0	0	1	0	Norris,f..	0	1	3	1
Neer,f....	0	0	1	0	M'ziotta,c	9	2	2	20
G'shag,c	10	4	2	24	Palver,g..	0	1	2	1
Ishman,g.	3	6	4	12	Ablondi,g.	1	1	2	3
Benson,g.	0	0	3	0	Alagia,g..	5	2	4	12
Morris,g.	2	1	3	5	D'owizh,g	0	0	1	0
Totals..	23	17	19	63	Totals..	29	10	17	68

Score at half, 27-25. A. U. Foul shots missed—Brown (3), Mazziotta (4), O'Keefe, Norris, Palver, Moffatt (5), Garshag (2), Ishman (4). Officials—Fox and Shirley.

A. U. Fr.	G	FG	PF	P	G. U. Fr.	G	FG	PF	P
D'sheim,f	0	0	2	0	Murphy,f.	6	2	1	14
Lee,f....	0	2	1	0	Nappy,f..	0	1	3	1
Flander,f	5	3	3	17	Buhr,f...	2	0	0	4
Wilson,f.	0	1	1	1	M'kaura,f	4	1	1	9
Jones,f...	2	4	0	8	Hecker,f..	5	1	2	11
Cone,f....	1	1	1	3	Storz,f...	2	2	2	6
B'neman,c	0	0	0	0	Benis,c...	4	0	2	8
Cahill,c..	1	3	2	5	Conway,c.	0	0	0	0
Balchun,g	1	0	1	2	Bolger,c..	1	1	0	3
Kidwell,g.	0	1	0	1	Wofer,g..	4	2	2	10
Essex,g...	2	0	2	4	Perrott,g.	1	0	3	2
Sheehy,g.	4	0	3	8	Sullivan,g	6	2	1	14
Saxton,g.	0	0	0	0	Larkins,g.	0	0	0	0
Totals..	17	16	17	49	Totals..	35	12	21	82

Score at half, 42-22, GU.

ling Airmen Win

Bolling Air Base romped to a 53-29 win over Anacostia Naval Station last night at Bolling. Sy Seitchick and Harvey Calhoon, of Bolling, tied for high scoring honors with 11 points.

SMU Rooter Reserves '51 Hotel Room Now

South Bend, Ind., Dec. 7 (AP). Tom Ryan, hotel manager, answered a long distance call today from Dallas, Tex.

The caller said she was Miss Louise Myers and asked for a reservation on October 12.

"You're a little late, don't you think—October 12 has come and gone," Ryan suggested.

"Why, honey, I thought you would know I meant in 1951," the caller replied.

"It's for the Notre Dame-SMU football game that day."

She got the reservation.

Taft Wright, Rowe Go to Minor Clubs

Baltimore, Dec. 7 (AP).—Lynwood (Schoolboy) Rowe, veteran pitcher cut loose by the Philadelphia Phillies at the end of the 1949 season, today signed as a pitcher with the San Diego Padres of the Pacific Coast League.

The 37-year-old righthander had his greatest years at Detroit, where he won 24 in 1934 and 19 in 1935 for pennant-winning clubs. Arm trouble dropped Rowe back into the minors in 1938 but he came back strong with Detroit in 1939 and 1940.

Sold to Brooklyn in 1942 Rowe alternated between the Dodgers and their Montreal farm club. He got a new lease on life when the Phillies purchased him in 1943, winning 14 games that year. Last season he had a poor 3-7 record for the Phils.

Wright to Louisville

Baltimore, Dec. 7 (AP). — Taft Wright, veteran major league outfielder, signed a contract with the Louisville club of the American Association. Wright, 34, played with the Philadelphia Athletics last season.

Root to Coach Cubs

Baltimore, Dec. 7 (AP).—The Chicago Cubs announced today they had signed Charlie Root, former star Bruin pitcher as coach.

Root, out of baseball in 1949, managed Billings of the Pioneer League Class C League in 1948, he also managed Hollywood and Columbus before that.

'Frisco Signs Bridges

Baltimore, Dec. 7 (AP).—Tommy Bridges, who was one of the stars of the major leagues in his younger days, will try his luck as a pitcher for San Francisco of the Pacific Coast League next season. Tommy pitched for Portland of the Pacific Coast League last season.

A Business Proposition

Union Decides College Bands Can't Play at Garden Games

New York, Dec. 6 (AP).—The Musicians' Union has banned student bands from playing at Madison Square Garden during college basketball games on grounds the games are "in a real sense a business venture for profit."

As a result, Long Island University and City College said today they have canceled plans to have their bands appear at Thursday night's doubleheader with Kansas State and Southern Methodist University.

Samuel Suber, vice president of New York Local 802 of the AFL American Federation of Musicians, said that under AFM regulations professional musicians must be hired wherever an event is a business venture.

He said this regulation was made necessary by the fact that "an exceptionally large number of our members who are dependent upon professional engagements for a livelihood are unemployed."

He said the union was not concerned about college bands playing on the campus, but that the factor of "commercialism" arose when a "third party" such as the Garden took a percentage of box-office receipts.

Dr. Walter E. Nallin, director of the City College band and president of the Band Directors Association of the Metropolitan Colleges, said the union's action would be considered at a meeting Saturday.

Ned Irish, executive vice president of the Garden, said the management was remaining "neutral." If the arena were put on the musicians' "unfair" list it could not hire union musicians for other attractions.

Ike Williams Fined $500 For 'Fix' Yell

Philadelphia, Dec. 7 (AP).—For yelling "fix" and then admitting he didn't know the source of the charge, Lightweight Champion Ike Williams today was fined $500 by the Pennsylvania Athletic Commission for actions "detrimental to boxing."

In addition, the Trenton, N. J. Negro was ordered to write "strong apologies" to commission members and three officials who judged his Monday night lightweight title fight with Chicago's Freddy Dawson.

Williams in a pre-fight statement told newsmen "a good friend" warned him the fight was "in the bag" for Dawson unless Ike won by a knockout. It turned out that Williams won a unanimous decision in a 15-round fight that was dull but close all the way.

Commission Chairman George Jones, in an open hearing today, prodded Williams to name the "close friend" who had given him the "fix" information.

Again and again Williams insisted "I don't know who phoned me. He wouldn't tell me his name and I didn't recognize the voice."

That upset Jones who shouted angrily:

"Do you know what I think, Ike? You were looking for a place to hang your hat so if Mr. Dawson won a decision you could yell fix."

Year's Oddity Goes to W & L

New York, Dec. 7 (AP).—An enthusiastic Washington & Lee sub who made an illegal tackle that wasn't detected for two days furnished the football oddity of the 1949 college football season.

Washington & Lee tackle Bob Smith, who had sat on the bench, was walking to the showers in the final seconds of the Virginia game.

End Ed Bessell of Virginia caught a pass and was running across the goal. Smith raced in to drop him inches short

He explained, "I just had a hunch a Virginia player might score on the last play of the game, and when Bessell came by me, I couldn't resist tackling him."

Navy Swamps PMC by 61-35

Annapolis, Md., Dec. 7 (AP).—Big Bill Wilson's smooth hook shots led Navy to a 61-35 victory over Penn Military College today in the opening basketball game for both teams.

Wilson warmed up to score 22 points, more than twice as much as any other player, after only one week's practice. An end on the Navy football team, he was a late arrival as center of the basketball squad.

Penn Mil.	G	FG	PF	P	Navy	G	FG	PF	P
Wentzel,f.	0	2	1	2	F'patrick,f	2	4	2	8
Udovich,f	3	0	2	6	Corrigan,f	0	1	4	1
Piomis,f..	0	0	2	0	Bray,f....	3	1	0	7
F'lerton,f	0	0	1	0	L'rence,f.	2	0	2	4
M'avage,f	2	0	1	4	Wilson,c..	8	6	4	22
Martz,c...	1	1	2	3	Stinson,f.	1	2	0	4
Lux,c....	0	0	2	0	Williams,f	0	0	3	0
Ingber,c..	2	3	3	7	M'laney,g.	1	4	3	6
McL'lin,f.	0	1	4	1	McD'ugh,g	2	0	2	4
Marks,g..	3	6	4	12	Hawkins,g	1	1	3	3
Boslo,g...	0	0	2	0	Allison,g.	1	0	0	2
Joyce,g..	0	0	3	0	Totals..	21	19	23	61
Totals..	11	13	26	35					

Score at half—Navy, 28; Penn Military, 20. Free throws missed: Penn Military—Udovich, Fullerton (2), Martz (4), Lux, Ingber (2), McLaughlin (5), Marks (6). Navy—Corrigan, Bray, Wilson (3), Williams, Mullaney (2), Hawkins.

Results

BASKETBALL

NATIONAL ASSOCIATION

Minneapolis	93	Washington	76
Waterloo	77	Sheboygan	67
Syracuse	77	Tri-City	69
Chicago	84	Baltimore	72

COLLEGE

Navy	61	Penn Military	35
Nebraska	58	N.W. Mo. St. Tchrs.	39
St. Joseph's (Pa.)	76	Elizabethtown	59
Richmond Prof. In.	48	Lynchburg C.	31
Norfolk Naval Base	77	Camp Lejeune	54
Georgetown	68	American University	63
Adelphi Frosh	65	N. Y. St. Tech	54
Hanes Hosiery	55	Wake Forest	54
Paterson (N. J.) Thrs.	66	Phila. Tex.	44
Kings (Del.)	74	Phila. Pharmacy	43
Carleton	59	Macalester	45
Morehead (Ky.)	65	Glenville	62
Union (Ky.)	83	Tusculum	59
Lenoir Rhyne	79	North Carolina	78
Carnegie Tech	61	St. Vincent (Pa.)	44
Westminster	68	Gustavus Adolphus	41
Penn State	74	Susquehanna	44
Muhlenberg	73	Fordham	56
Dartmouth	69	Middlebury	48
New Britain Tchrs.	77	R. I. Educ.	25
Yale	64	N. Y. Athletic Club	33
Connecticut	56	Tufts	39
U. of Conn.	62	Waterbury Extension	49
Princeton	56	Lehigh	35
Oklahoma A&M	58	Texas A&M	34
Vermont	68	Clarkson (N. Y.)	47
Concordia (Minn.)	84	Jamestown Col.	48
Edinboro	72	Fredonia	44
Syracuse	84	Quantico Marines	48
Union	59	Williams	47
Baldwin-Wallace	55	Wash. & Jeff	49
Bucknell	50	Juniata	40
Spring Hill	67	Louisiana College	46
Cent. Mich.	79	Sault Ste. Marie Tech.	46
Ferris Institute	59	Aquinas College	39
Indiana State	75	DePauw	59
LaSalle	76	Millersville Tchrs.	41
Lafayette	87	Upsala	44
St. Bonaventure	64	Ithaca	54
Holy Cross	77	Trinity	39
Kentucky State	75	Winston-Salem T.	64

HOCKEY

NATIONAL LEAGUE

New York	3	Chicago	1
Detroit	3	Boston	1

Hart Asking For $25,000

New York, Dec. 7 (AP).—College football's "Player of The Year," big Leon Hart of Notre Dame, may command the highest price ever paid a collegian to turn pro.

"I don't intend to play unless I get the right offer—a better one than I've received so far," the 6-foot-4, 260-pound Irish end said today.

Hart is in town to receive the Heisman Trophy, awarded yearly to the player voted the outstanding performer of the season in a national poll of sports writers and broadcasters.

Asked what it might take to lure him into money ranks, the boyish giant from Turtle Creek, Pa., winked impishly and replied, "Well, you might say $25,000 a year as a starter."

The Detroit Lions of the National League and the Baltimore Colts of the All-America Conference have draft rights to the Irish cocaptain.

Colonials Tackle N. C. State Tonight, Tar Heels Friday

In short order, George Washington's Colonials will find out whether the 1949-50 basketball season is to be very successful or just so-so.

Tonight at Raleigh, in only their second game, the Colonials run smack up against the team which beat them out for the Southern Conference championship last season, North Carolina State.

Then, tomorrow night in Chapel Hill, GW is tested further by always potent North Carolina University.

Also on tonight's slate are Gallaudet at Catholic, Towson, Md., Techers vs. Wilson Teachers at American U. and Roanoke at Virginia, all starting at 8:30.

Imogene's 57 Points Just Weren't Enough

Norton, Va., Dec. 7 (AP).—Imogene Yeary, star forward on the Pennington Gap High School girls' basketball team, wonders how many points she has to score to enable her team to win.

The talented Miss Yeary, a 6-foot 1-inch sharpshooter, tossed in 57 points last night when her school tangled in a game here with Norton High School.

But Norton won 69-68.

Star of the Norton victory was a comparative midget, 5-foot 10-inch Mary Jean Herndon. She scored 49 points.

Fifth of a Series, 'Tennis Is My Racquet'

Kovacs Outsmarts His Fellow Pros

BY BOBBY RIGGS
Former World's Tennis Champion

I HAD OFFERS from Columbia, S. C., and Salt Lake City, Utah. Unfortunately, the two tournaments were going to be held at the same time, so I couldn't accept both invitations.

When the Salt Lake City crowd weighed in with an offer that was so extravagant I couldn't afford to turn it down, I decided to go there.

The people in Columbia ranted and raved at me, and even threatened to have me expelled from the U.S.L.T.A., but nothing ever came of it.

I cite that case as just another good example of the way amateur tournaments bid for talent. They don't care what they offer a player they really want. Then they turn around and call him a "professional" for taking it!

Riggs

Since my brother John and I had started from New York, I'd been able to save about five hundred dollars out of my expenses. (I don't think it's necessary to put the word expenses inside quotation marks. You must get the idea by now.)

JUST ABOUT this time, Gil Hunt—who had been playing doubles with me regularly—was ordered by my old pal Perry Jones to find himself another partner.

The word was put out that playing with me wouldn't do Hunt any good. In more ways than one. I was, you can see, getting along nicely with the great men.

But there were big tournaments coming up, and I had an idea I might be able to throw a few snowballs back.

Preferably with rocks in them.

When the national singles championship was finally stowed away in my back pocket, I didn't waste any time looking for a profitable way to cash in on it.

I wanted to be sure I got some tangible good out of it before I lost it.

On the Coast I met Jess Lanning, a Chrysler automobile dealer who liked to dabble in professional sports on the side. He had a small stable of fighters—and he also had a contract with Frankie Kovacs. What a contract!

ACCORDING to Lanning, he gave Frankie a new car and a credit card for oil and gasoline. In exchange for

See RIGGS, Page 22, Colff. 1

TONIGHT!
THE YMS WILL BE OPEN 'til 9
FOR THOSE SPECIAL NAMES
ON YOUR CHRISTMAS LIST
PICK AN . . . A·S·R Lighter

Precision Made! Chrome Finish!
and only . . . $5.95
gift that's truly different . . . the ighter with the famed "no thumb passing" lighter action. Just click it – pass it. The flame stays! ASR lighters know no peer when it comes to smooth, effortless action. There's an ASR lighter for every name on your gift list. Stop at the YMS today . . . choose from a galaxy of models, all with automatic lighter action ..... $5.95 to $25
(No Fed. Tax)
SINCE 1911 . . . FAMOUS FOR FAMOUS MAKES
The YOUNG MEN'S SHOP
38th Year at 1319 F Street

Eagle Speed Wins Charles Town Feature in Duel to the Wire

Bill Bennings . . .

AT CHARLES TOWN

DEAR FOLKS: With the possibility of an early spring meeting here many horsemen are planning to winter their charges on the grounds. I understand the track will be open for training in mid-February. Two photo finishes to date have been decided by the Mirror which gives the judges a two-way check on the horses. In each case one horse was blocked out in the regular photo. Ray Haight is airing the fifth and sixth races here daily over Station WGAY. Today's fourth race was a nightmare for chart callers. Seven of the eight horses had a variation of red colors. I still think they should have standard colors for post positions a la dog racing. See you on the rail.—BILL.

1—**Wheaten, Count Chris, Witch Way.**
2—**She's Back, Woofie, Prince Aumar.**
3—**W. M. Green, Alapay, Red Banker.**
4—**Barrani Fire, Binge, Harv Aethel.**
5—**Pink Chance, Mi Scandal, French Lure.**
6—**Wingy, Princess Gala, Belle Equipe.**
7—**COMEALLYE, Equirun, Melissa W.**
8—**Weather O K, Cab Sir, Some Where.**

Redskins Fly West Today

Unaccompanied for the first time in 13 years by their rabid president, George Marshall, the Washington Redskins enplane at noon today for their critical clash with the Rams of Los Angeles on Sunday.

Marshall will skip the game and remain in Washington, purportedly to "keep an eye on negotiations between the National Football League and All-America Conference."

Only 26 players may be on the flight, first in history for a Redskin team. At a late hour last night it was still undetermined whether Jim Peebles, veteran end, would be able to make the trip because of a shoulder injury, Slingin' Sammy Baugh left for the West Coast earlier to get as much rest as possible, and Wingman Ed Berrang was definitely out with a damaged leg.

Sunday's game will be important only to the Rams. The Redskins are hopelessly out of the running in the National Football League's Eastern division, but the Rams can win the Western title in the finale for both teams. They must have a victory or tie, to clinch it, if the Chicago Bears turn back the Chicago Cardinals in the intra-city clash of those two rivals.

A Redskin victory Sunday, coupled with a Bear win, would throw the Western title to the Bears and give them, instead of the Rams, a championship playoff date with the Philadelphia Eagles a week later.

Amateur Champ Fights Monday at Turner's

Flyweight Gene Smith, the latest District amateur champion to turn pro, has been lined up for a preliminary bout with an opponent to be announced on Monday night's fight card at Turner's Arena.

Featherweight Jimmy Cooper, local boy ranked ninth nationally by Ring magazine, meets Filburto Osario, Puerto Rican ace, in the 10-round main event.

Boys' Town Coach Best

Philadelphia, Dec. 7 (AP).—Maurice H. (Skip) Palrang of Boys' Town, Nebr., received the Frank Palumbo Award tonight as the Nation's outstanding high school coach of 1949.

Cape Cod Jr. Is Second By a Neck

By Walter Haight
Post Reporter

Charles Town, W. Va., Dec. 7.—Eagle Speed, a royally-bred castoff of the Calumet Farm, drove to a neck victory over R. B. Archer's Cape Cod JR in a keen stretch duel that marked the running of the Leesburg Purse here today. Justin Funkhouser's Super Flight was a close up third in the field of seven.

Eagle Speed, a slight favorite over Cape Cod JR, carried the colors of Mrs. L. M. Carver and returned a $5.20 mutuel to his backers. Apprentice Nolan Griffith hustled the son of Sun Again over the about seven furlongs in 1:30 over a fast track.

This was the third victory of the year in 21 tries for Eagle Speed who was second twice at Bowie in excellent company.

W. C. Ensor's Olecranon went to the top directly after the break and set a steady pace until approaching the stretch. Eagle Speed came up on the outside and Cape Cod JR, handled by Buddy Root loomed on the inside.

Both collared Olecranon and went on to battle neck-and-neck into the wire in just about the hottest struggle of the meeting to date. Super Flight lost ground all the way, but was a courageous third.

Apprentice Dick Lawless and Griffith rode two winners each. Lawless was aboard R. W. Moore's Tap Lightly as this $4.20 favorite put the finishing touches on a $56.80 daily double pay-off started when Griffith suprised the talent by taking the first race on W. B. Worthington's Little Brandy, a $30.20 shot.

Lawless also accounted for the third race with the locally owned Mejeto.

Big Ten's Bowl Pact May Enter Conference Talks

Chicago, Dec. 7 (AP).—The Big Ten will do some looking ahead in football, including 1953-54 schedule-making, perhaps an informal size-up of a new Rose Bowl pact and a quick look at television effects, at the annual conference winter meeting tomorrow through Sunday.

The Rose Bowl topic is not on this weekend's agenda, but it is reported some "straw voting" on the subject of a new pact with the Pacific Coast Conference may develop.

The current 5-year agreement expires with the 1951 game at Pasadena, Calif.

The conference grid slates already have been drafted through 1952, the final season before new member Michigan State gets into the championship race.

Cook's 291 Leads In Rifle Shoot

Arthur Cook, University of Maryland junior and Olympic rifle champion, fired a 291x300 to take high scoring honors in last night's shooting in the D. C. Rifle League at National Capital Club's range. Hollis Joy, team-mate of Cook's on the National Capital team, was second with 282.

Meade Turns Back Ft. Belvoir, 76-72

Fort Belvoir's Tony Dicenzo scored 25 points but his team still came out on the short end of a 76-72 score against Fort Meade last night at Meade. Jim Martin paced the winners with 19 points.

In the first game of the doubleheader, the Fort Meade Wacs defeated the Fort Belvoir Wacs, 32-18.

Charles Town Racing Chart

FIRST RACE—Four and one-half furlongs. Purse, $800. For 3-year-olds and up; claiming. Start good. Won driving; place same. Off at 1:03. Winner, W. B. Worthington's b. g. (3) by Big Brand—Decidalyso. Trained by H. R. Smith. Time, :53.

Horses	Jockeys	Wgt.	Post	St.	¼	½	Str.	Fin.	Straight
Little Brandy ..	(Griffith)	114	8	5	5¹½	2¹½	1ⁿᵏ		$14.10
Principal Joe ..	(McDermott)	117	2	7	3ʰᵈ	1ʰᵈ	2ⁿᵏ		5.80
Mr. Elmer	(Carrillo)	116	4	8	8	6ʰᵈ	3¹		20.30
Au Phil	(Lawless)	111	7	2	2ʰᵈ	3½	4¹½		1.20
Verte	(Austin)	116	6	6	7¹½	7ˢ	5²½		45.60
Green Isle	(Grant)	113	1	4	4¹	4³	6²½		8.50
Roman Boy	(Kirk)	119	5	1	1ʰᵈ	5¹	7¹		3.60
Fixed Fee....	(Ramistella)	114	3	3	6¹	8	8		10.80

LITTLE BRANDY, $30.20, $11.00, $6.60; PRINCIPAL JOE, $6.40, $4.60; MR. ELMER, $7.80.

SECOND RACE—Six and one-half furlongs. Purse, $800. For 3-year-olds and up; claiming. Start good. Won ridden; place driving. Off at 1:30½. Winner, R. W. Moore's ch. g. (9) by Stepenfetchet—Light Ripple. Trained by W. S. Moxley. Time, 1:27.

Horses	Jockeys	Wgt.	Post	St.	¼	½	Str.	Fin.	Straight
Tap Lightly (Lawless)		116	7	2	2²	1¹	1¹½		$1.10
On the Cuff (Reg'lo)		113	2	3	7²	5½	2¹	2ˢ	26.90
Playing Pomp (M'fer)		118	5	7	6½	4¹½	3¹½	3¹½	10.80
Rossie Derby (W.Kirk)		118	3	6	8	7ʰᵈ	6¹½	4²	3.20
Ann Play .. (Downs)		115	1	8	5¹	8	7²	5³	5.70
May Moose (Snyder)		113	4	5	3ʰᵈ	3²	4½	6¹½	38.10
Jumbs Gold (Cisneros)		115	6	4	1½	2¹½	5¹	7³	7.90
Beior ... (Yonasma)		121	8	1	4³	6¹½	8	8	23.40

TAP LIGHTLY, $4.20, $3.20, $3.00; ON THE CUFF, $14.80, $8.60; PLAYING POMP, $4.60.

DAILY DOUBLE—LITTLE BRANDY & TAP LIGHTLY—$56.80.

THIRD RACE—Charles Town Course. Purse, $1000. For 3-year-olds and up; claiming. Start good. Won driving; place same. Off at 1:58. Winner, S. B. Webb's ch. m. (6) by Tedious—Jille. Trained by S. B. Webb. Time, 1:20.

Horses	Jockeys	Wgt.	Post	St.	¼	½	Str.	Fin.	Straight
Majeto ...	(Lawless)	113	7	7	5¹	2ʰᵈ	3²	1ʰᵈ	$6.10
Tufton	(C.Kirk)	119	5	4	4¹	1²	1²	2¹	1.50
Skydue ...	(Regalbuto)	110	2	2	3ʰᵈ	3²	2ʰᵈ	3²	2.50
Second Attempt (S'er)		116	6	6	6²	6²	7½	4²	24.50
Sir Toro ...	(Curtin)	113	6	8	8	7²	7¹	5³	6.60
Rogers Moose (Y'sma)		118	3	3	4½	4¹½	5¹½	6²	36.40
Country Dude (G'lth)		113	1	1	2ʰᵈ	5½	6²	7²	7.70
Attafire	(Wood)	115	8	6	7²	8	8	8	108.60

MAJETO, $14.20, $5.40, $3.00; TUPTON, $3.40, $2.80; SKYDUE, $2.80.

FOURTH RACE—One and one-eighth miles. Purse, $1000. For 3-year-olds and up; claiming. Start good. Won handily; place driving. Off at 2:26½. Winner, W. F. Parks' b. m. (8) by Silverdale—Still Dark. Trained by W. F. Parks. Time, 2:00⅘.

Horses	Jockeys	Wgt.	Post	St.	¼	½	Str.	Fin.	Straight
Dawndale	(Root)	118	8	6	4½	6⁴	1¹	1¹	$8.30
Svengali ..	(Yongsma)	117	2	2	3½	4¹	4²	2½	4.10
Honey Bun.	(Gr'lth)	113	7	3	1ʰᵈ	1²	2³	3²	8.50
Viktor ...	(Lawless)	116	4	5	5½	3³	3²	4³	2.40
Stinging Sam	(Baird)	118	5	8	8	8	6⁴	5⁴	3.50
Gay Peggy	(McDer'tt)	110	3	1	2²	2ʰᵈ	5²	6⁴	4.90
Four Eights	(Curtin)	110	1	7	7⁴	7³	8	7ʰᵈ	30.20
Winged Heels	(T'aro)	118	5	4	6⁵	5½	7½	8	51.70

DAWNDALE, $18.60, $7.60, $5.00; SVENGALI, $6.20, $4.40; HONEY BUN, $4.40.

FIFTH RACE—Four and one-half furlongs. Purse, $1200. For 3-year-olds and up; allowances. Start good. Won driving; place same. Off at 2:55. Winner, Mrs. J. M. Lingle's ch. g. (4) by He Did—Daunt. Trained by J. M. Lingle. Time, :51.

Horses	Jockeys	Wgt.	Post	St.	¼	½	Str.	Fin.	Straight
Dauntedid	(Baird)	116	3	4	2ʰᵈ	1½	1ⁿᵏ		$0.90
Wanima	(Regalbuto)	110	8	1	1²	3¹½	2¹½		33.20
Louie's Line.....	(Vessell)	116	6	6	7¹	7¹	3ⁿᵏ		66.70
Arch Boy	(Curtin)	114	1	7	6ʰᵈ	4³	4ⁿᵏ		31.50
Fancy Answer ...	(Downs)	116	7	8	8	8	5²½		7.00
Simite	(Scott)	119	5	3	1ʰᵈ	2½	6³¼		39.20
Mary Ann	(Griffith)	108	2	5	5ʰᵈ	6ʰᵈ	7ⁿᵏ		4.70
Diana Lee	(Grant)	113	4	2	4¹	5ʰᵈ	8		3.50

DAUNTEDID, $3.80, $3.60, $3.00; WANIMA, $14.00, $6.80; LOUIE'S LINE, $12.00.

SIXTH RACE—Seven furlongs. Purse, $1200. For 3-year-olds; allowances. Start good. Won driving; place same. Off at 3:24. Winner, Mrs. L. M. Carver's ch. g. (3) by Sun Again—Hastily Yours. Trained by L. M. Carver. Time, 1:30.

Horses	Jockeys	Wgt.	Post	St.	¼	½	Str.	Fin.	Straight
Eagle Speed.	(Gr'lth)	108	3	4	4½	3ʰᵈ	2¹½	1ⁿᵏ	$1.60
Cape Cod Jr...	(Root)	114	2	1	3ʰᵈ	4ʰᵈ	3½	2¹½	1.80
Superflight (Meyer'er)		114	5	7	5³	5⁴	4⁴	3ⁿᵏ	13.30
Olecranon (Regalbuto)		110	7	2	1²	1²	1ʰᵈ	4³	2.50
Barolo	(Weber)	117	6	3	2²	2ʰᵈ	5³	5³	46.50
Partition..	(McD'ott)	115	1	5	6³	6⁴	6³	6³	29.20
Irish Pat ..	(Snyder)	113	4	6	7	7	7	7	118.30

EAGLE SPEED, $5.20, $3.00, $2.40; CAPE COD, JR., $2.80, $2.60; SUPERFLIGHT, $3.40.

SEVENTH RACE—One and one-sixteenth miles. Purse, $1000. For 3-year-olds and up; claiming. Start good. Won driving; place same. Off at 3:51. Winner, J. L. McKnight's br. c. (3) by Arabs Arrow—Rhiney Girl. Trained by H. M. McKnight. Time, 1:55⅕.

Horses	Jockeys	Wgt.	Post	St.	¼	½	Str.	Fin.	Straight
Ess Jay Ess	(McD'ott)	106	8	5	4½	4³	3²	1²	$10.70
Concise ...	(Palumbo)	114	6	7	7¹½	7²	6²	2ⁿᵏ	25.30
Audible	(Arduini)	114	3	1	1½	1²	1²	3²	12.70
Cape Hatteras'	(De'no)	117	4	6	6⁴	5¹½	4¹	4¹	2.10
Pete's Playmate	(K'k)	120	1	3	3²	3¹½	2½	5¹½	1.30
Reno Untried (W'ght)		117	7	8	8	8	7⁴	6ʰᵈ	56.80
Pictura	(Baird)	114	5	4	2½	2²	6²	7⁴	23.50
Miss Pidgeon	(M'fer)	108	2	2	5½	6⁴	8	8	6.10

ESS JAY ESS, $23.40, $10.60, $5.20; CONCISE, $18.00, $7.80; AUDIBLE, $9.60.

EIGHTH RACE—One and one-sixteenth miles. Purse, $1200. For 3-year-olds and up; claiming. Start good. Won driving; place same. Off at 4:21. Winner, Rita Marzani's b. g. (5) by Okapi—Sun Monic. Trained by D. Marzani. Time, 1:54⅘.

Horses	Jockeys	Wgt.	Post	St.	¼	½	Str.	Fin.	Straight
African Sunray (P'bo)		114	4	2	3¹½	3²	2²	1²	$2.30
Hard Reno. (Downs)		116	6	6	2¹½	2²	3²	2ⁿᵏ	3.10
Whizz Happy (Baird)		111	1	1	1½	1¹½	1ʰᵈ	3¹½	5.30
Blenahon .. (Lawless)		106	3	7	7²	5²	4½	4²	6.00
Rio Reigh .. (McD't)		112	2	3	5½	5²	4¹½	5²	25.20
Bonziah Seniah (H'll)		117	7	8	8	8	6⁴	6⁴	4.00
Suzanette .. (Griffith)		108	8	7	4²	4¹½	7⁴	7⁴	18.00
Rima ... (Ramistella)		110	5	5	6²	7²	8	8	184.60

AFRICAN SUNRAY, $6.60, $3.80, $3.20; HARD RENO, $4.20, $3.00; WHIZZ HAPPY, $3.00.

Charles Town

FIRST RACE—Charlestown course; purse, $800; allowances; 2-year-olds.

1 Beryl (Youngsma) 112 6-1
2 Gritty (Tammaro) 118 4-1
3 Au Fran (Root) 112 15-1
4 *Count Chris (Enyon) 113 4-1
5 *Lucky Patti (Griffiths) 107 8-1
6 Witch Way (Meyerhoffer) 118 8-1
7 Fashion Column (Austin) 112 10-1
8 Wheaten (Downs) 115 5-2
9 Gumptious (Curtin) 118 8-1
10 Tchai Glass (Griffith) 110 10-1
11 Watch Sir Palumbo 118 6-1
12 Telephone (Lombardi) 112 20-1
13 Waubonsie (Shirey) 115 20-1
14 Double Thistle (Grant) 115 8-1

SECOND RACE—Seven furlongs; purse, $1000; claiming; 4-year-olds and up.

1 *Prince Aumar (Curtin) 110 5-2
2 Dolce Mia (Root) 112 12-1
3 Woofie (Tammaro) 115 5-2
4 *She's Back (Griffith) 107 4-1
5 Phoenix Bella (Lawless) 112 6-1
6 Detection (Austin) 115 5-1
7 Simon Pure (Meyerhoffer) 118 10-1
8 Halrest (Weber) 115 5-1
9 *Little Pistol (Lawless) 107 20-1
10 Halgas (Haskell) 115 15-1
11 Scotch Count (Souter) 118 20-1
12 Globe Trotter (Crus) 115 15-1
13 Fast Feather (Shirey) 112 6-1
14 *Bill Monahan (Griffith) 110 5-2

THIRD RACE—About four and one-half furlongs; purse, $800; claiming; 3-year-olds and up.

1 *Fighting Front (Regalbuto) ..110 10-1
2 *Blue Emblem (McDermott) ..116 8-1
3 Borachita (Root) 112 15-1
4 *Hedgerow Star (Amos) 116 5-1
5 Red Banker (Baird) 121 3-1
6 *Sheldon Ducret (McDerm't) ..110 20-1
7 Alapay (Lawless) 116 3-1
8 *W M Green (Curtin) 116 4-1
9 *Valdina Blue (Cruz) 110 3-1
10 Sergt. Davis (Palumbo) 115 6-1
11 Halogi (Tammaro) 121 5-2
12 Toro Man (Root) 113 20-1
13 *Battle Sandals (no boy) 107 8-1
14 *Ingerfire (no boy) 110 6-1

FOURTH RACE—One and one-sixteenth miles; purse, $1000; claiming; 3-year-olds and up.

1 Wits End (Root) 115 20-1
2 Bills Anne (Downs) 115 10-1
3 Painter (Hernandez) 115 8-1
4 *Harv Aethel (Lawless) 110 3-1
5 Dustraiser (Wright) 115 5-1
6 *Barrani Fire (Petaoz) 110 3-1
7 *Gallant Doc (Curtin) 110 6-1
8 Binge (Shirey) 115 3-1
9 *Twink Shot (McDermott) 110 20-1
10 *Mad Past (Griffith) 110 20-1
11 *Florida Jack (Amos) 110 20-1
12 Carolina Boy (Carrillo) 115 15-1
13 *King's Pride (Regalbuto) 110 8-1
14 *Dusty Moments (no boy) 110 10-1

FIFTH RACE—Six and one-half furlongs; purse, $1200; allowances; 3-year-olds and up.

1 Pink Chance (Arudini) 115 5-2
2 Willy (Root) 115 20-1
3 *Mr. Syracuse (Lawless) 107 4-1
4 French Lure (Downs) 112 4-1
5 Mi Scandal (Palumbo) 112 8-1
6 *Blue April (Griffith) 107 6-1
7 Tipster (Grant) 112 20-1
8 *High Hunch (McDermott) 110 6-1
9 *By Accident (Curtin) 104 4-1
10 Beau Wynn (Grant) 115 8-1

SIXTH RACE—Charles Town course; purse, $1200; allowances; 3-year-olds and up.

1 *Molasses Phil (Griffith) 108 10-1
2 Wingy (Meyerhoffer) 115 2-1
3 *First Boston (Lawless) 110 12-1
4 Carolina Star (Ramistella) 113 6-1
5 Belle Equipe (Austin) 108 4-1
6 *Tellmehow (Bell) 109 10-1
7* Princess Gala (McDermott) 103 2-1

SEVENTH RACE—Six and one-half furlongs; purse, $1000; claiming; 3-year-olds.

1 Evening News (Palumbo) 6-1
2 Quick Party (Baird) 120 4-1
3 Vacuum (Root) 114 10-1
4 Melissa W. (Haskell) 114 6-1
5 Ethelspick (Lombardi) 114 20-1
6 *Comealiye (McDermott) 106 3-1
7 Equirun (Root) 120 2-1
8 *Glynbro (Barrett) 109 15-1
9 Honey Ethel (Palumbo) 114 12-1
10 *Big Lion (Griffith) 105 20-1
11 *His Lordship (Amos) 109 20-1
12 Kings Guard (Baird) 114 20-1
13 *Nuptial (Amos) 106 6-1
14 *Handy Man (Curtin) 109 8-1

EIGHTH RACE—One and one-eighth miles; purse, $1000; claiming; 3-year-olds and up.

1 Cab Sir (Palumbo) 120 4-1
2 *Liquidator (Clark) 109 10-1
3 *Hi Pi (Lawless) 106 8-1
4 Weather O. K. (Youngsma) ..117 5-1
5 *Flying John (Root) 109 8-1
6 *Goldbart (McDermott) 112 12-1
7 Vinita Sickle (Downs) 114 20-1
8 *Perrig Jay (Amos) 104 12-1
9 Some Where (Regalbuto) 117 6-1
10 Swift Toes (Baird) 120 20-1
11 *Sobre Todos (Griffith) 115 4-1
12 *Signal Point (Curtin) 112 20-1
13 Iron Penny (Austin) 117 6-1
14 *Miss Okapi (Amos) 106 12-1

Tropical

1—¾: $1800; 3-year-olds up; claiming.

Big Wash 111
Rappel 107
Lands End 111
*Hustling Oaks. 111
*Duckberry ... 117
†Bonfire 104
Bert-Ram 117

2—¾: $1800; 3-year-olds up; claiming.

Ida A. 111
Meangen 111
Friendly Don 114
Poi 111
*Fighting Gypsy 112
Virginia R. W... 107
Golden Clover.. 116

3—¾: $1900; maiden 3-year-olds up.

Lace Point 110
Lyric Tenor 116
†Fighting Bull.. 111
Royal Tartan .. 118

4—¾: $1900; maiden 2-year-old fillies.

*Lutza 113
*Ma's Baby 111
No Me 113
St. Brides 118
Pickle Rose 118
*Silk Moire 110

5—¾: $1900; 4-year-olds up; claiming.

Shining Deed .. 119
Our Louise 111
Knights Gift ... 111
Shirt Band 119
Crack Reward.. 114
Danada Red 119

6—1⅛: $2200; 3-year-olds up; claiming.

*Gallalad 106
Floating 109
Rinkelpeg 112
Kay Gibson 113
*Fertile Lands. 114
Let's Dance 116
Props 112

aJerry McCarthy Stable entry.

7—1⅛: $1800; 2-year-olds; claiming.

Lady Duchess .. 103
†Hasty Hester.. 103
*Magic Way 103
Newcomer 105
*Dark Miss 111

8—1⅛: $1800; 3-year-olds up; claiming.

*Lucky Hit 113
Betroum 118
Bold Dan 113
*Bank Balance.. 108
Winnebago 120
*Big Muddy 117

*5 lbs., †7 lbs. allowance claimed.

1—¾: $1800; 3-year-olds up; claiming.

Major Play, 116 (Roberts) 7.10 2.90 2.70
Fourteen Grand, 111 (B'metis) 2.90 2.40
Black Mittens, 113 (Howell) 4.50
Jersey Day, Mr. Kilroy, Much Pleasure, Gloam, Penny Reward, Bimont, Dunder, Sanchilla, Rampageous also ran. Time, 1:13⅘.

2—1⅛: $1800; 3-year-olds up; claiming.

Floral Trail, 113 (Roberts) 5.70 2.60 2.50
Neddiecan, 116 (Strange) 2.60 2.30
Jet Propelled, 113 (LeBlanc) 5.90
Rablim, Gay Reveler, Linwood Blue, Northern Trust, Jay Forst, Kobold, Elated also ran. Time, 1:12⅘.

DAILY DOUBLE PAID $17.30.

3—¾: $1800; maiden 3-year-olds up.

Monmouth, 112 (S'horn) 69.00 16.90 9.60
Alwhirl, 112 (Baird) 4.00 3.80
Farrier, 107 (Boulmetis) 7.60
Desert Code, Auntie Mark, Warperdiem, Sir Larkspur, Stark Mad, Intrigue, Jalopee, The Buzzer, Gold Apple also ran.

4—¾: $1800; 3-year-olds up; claiming.

Alsiral, 119 (Church) 39.00 13.10 8.20
Byme, 111 (Nelson) 4.30 3.40
Impact, 120 (Batcheller) 5.40
Eternal Danger, Merry Tudor, Day, Last Curtain, Nostoc, V-Jet, Red Ginger, Turban also ran. Time, 1:11⅘.

5—¾: $1800; 2-year-olds; claiming.

My Freedom, 112 (E'ard) 47.30 14.40 10.40
Hydraulic, 120 (Jemas) 8.70 5.80
Forever Thine, 102 (Dickey) 8.80
County Judge, Min. Pogola, On End, Bucyrus, Easy Chop, Queensberry, Go Yourself, By Road also ran. Time, 1:14⅘.

6—¾: $2500; 2-year-olds; allowances.

aFlap Not, 108 (Stout) 3.20 2.30 2.10
Thunderjet, 108 (McPhee) 8.20 2.30
Monte, 114 (Rivera) 2.20
Bowled Over, Best Desree, Wise Dame, Apache Trail, aSelenite also ran.

aPalatine Stable entry.

7—1⅛: $1900; 3-year-olds up; claiming.

Mill Point, 121 (E'ness) 13.50 6.80 5.00
Potomac, 121 (Rivera) 9.50 5.40
Reign Jane, 113 (McGuigon) 4.10
Glaemel, Embrace Me, Impersonator, Preceder, Townhouse, Hamlet, Billy Perry, Red Pompon also ran. Time, 1:45⅘.

8—1⅛: $1800; 3-year-olds up; claiming.

Excel Lad, 112 (Boulmetis) 8.60 4.60 3.30
Full Reward, 112 (McGuigon) .. 4.30 3.10
Empujon, 114 (Hulslander) 4.90
Maudeaux, Peanuts Girl, Transatlantic, Mr. Happy, Dixie Sweep also ran. Time, 1:53⅘.

Fair Grounds

1—¾: $1100; 3-year-olds up; claiming.

*Nipigon 107
Blue Camella .. 115
Hy Cheer 107
Tom Comic 115
Bostim 115
Miss Nap 112
*Restless Ruth. 107
*Lucky Marian. 107

2—¾: $900; 3-year-olds up; claiming.

*Hygro's Star .. 104
Fana G. 106
Pigeon Express. 112
†Mollie Moe 99
Lucky Champ .. 112
Frishore 110
K. Dorko 121
*Donquest 107

3—1⅛: $900; 3-year-olds up; claiming.

Deltoid 105
†Git 105
Countess Polly . 100
Rotate 109
Our Birthday .. 118
Gay Legend 118
Don O'Sullivan. 121
Innate 112
Big Burly 115

4—¾: $1000; 3-year-olds up; claiming.

Raiding Star ... 112
Tattoo 112
Glory Be 109
Marseilles 115
His Son 115
Mr. Chap 112

5—¾: $1000; 3-year-olds up; claiming.

Petrified 112
*Even Break ... 113
Hoyt Jr. 115
Joe's Sun 112
Our Pick 109
Seaman's Pal .. 115
*Castle Over ... 107

6—¾: $1800; 2-year-olds; allowances.

Yosi 118
Miss Dixieland. 112
*Crabby 110
Beirut 115
Here's Rube ... 116
Cheermeup 115

aMurray Hill Farm entry.

7—1⅛: $1000; 3-year-olds up; claiming.

Chic Chic 111
Biffema 114
Foxy Scot 117
*Topsy Lass 109

8—1⅛: $900; 3-year-olds up; claiming.

Pennypacker .. 121
Indian Call ... 112
Majalia 112
Silver Case 109
*Benaddi 110
*Big Head 116
*Little Minn .. 104
*Leber 104
Delfeb 112

*5 lbs., †7 lbs. allowance claimed.

1—¾: $900; 3-year-olds up; claiming.

Mel Cavano, 109 (Madden) 3.80 3.00 2.40
Jolly Gremlin, 115 (McKeever) .. 4.80 3.60
Susie's Gift, 115 (Montgomery) 5.20
Scotlyn, Little Jan, Muchas Gracias, Sweet Hope, Miboys Sugar, Willis E., Silver Tray also ran. Time, 1:14⅘.

2—¾: $1100; 3-year-olds up; claiming.

Araby Queen, 108 (Bone) .. 5.80 3.40 2.20
Lucky M., 109 (Ferraiolo) .. 4.80 3.40
Belmont Beauty, 114 (Combest) 2.40
Flo Lassie, Lismore Liz, Cant Catch Me, Catchweista, Good Hostess, Cafe Singer, Foxey Rose also ran. Time, 1:14⅘.

DAILY DOUBLE PAID $13.

3—¾: $1200; 3-year-olds up; claiming.

Don Coventry, 118 (Keene) 7.00 4.00 2.40
Equisun, 115 (MacAndrew) 4.20 2.60
Knight's Hill, 107 (Delahoussaye) 3.20
Sure Gift, Irish Wash, Andy's Chance also ran. Time, 1:13⅘.

4—¾: $1300; maiden 2-year-olds.

Diamond Lane, 115 (M'A'w) 7.20 4.00 3.00
I'm Don, 118 (Hart) 3.60 3.20
Beau Gab, 118 (Connelly) 7.60
Hyro's Wonder, Dan Jr., Evening Cape, Garble, Madcap Mary, Bickett also ran. Time, 1:15⅘.

5—¾: $1400; 3-year-olds up; claiming.

Illustrate, 109 (Tenaglio) 21.40 12.00 4.80
Tuned Up, 104 (Delahoussaye) 10.60 4.20
Spiteful Sue, 109 (Balzaretti) 3.80
Upgrade, Hot and High, Evening Cape, Mrs. Valenti also ran. Time, 1:13⅘.

6—¾: $3000; 3-year-olds up; handicap.

Tidy Sum, 120 (Combest) .. 3.40 2.80 2.20
Magnet, 104 (Hart) 5.80 3.00
Cotton Joe, 107 (Lewis) 2.60
Walkie Talkie, Afton Prince, Vamanos, Bar Dal also ran. Time, 1:12⅘.

7—1⅛: $1100; 3-year-olds up; claiming.

Fighter Jack, 111 (Glisson) 3.80 2.20 2.40
Solater, 113 (Coffman) 5.20 3.80
Token Reward, 112 (Boyle) 3.40
Sweet Streak, Reno Uptart, Buster Maedic, Miss Golightly also ran. Time, 1:49.

8—1⅛: $900; 3-year-olds up; claiming.

Flobuck C., 113 (Glisson) 16.60 12.40 8.60
Town Man, 111 (West) 13.80 5.20
*Rotamal, 118 (McKeever) 4.40
Good Genii, Top Secret, Bay Acres, Wee Wee Marie, Spanaqua, Star Graduate, *Sutton Place. *Bet Nebraska, Dagette also ran. Time, 2:04⅕.

Charles Town
JOCKEY CLUB
East's Final Meeting
15 Days of Racing
Dec. 5 to Dec. 21
Post Time 1:00 P.M.
B. & O. trains leave Washington Union Station 11 A. M., Silver Spring, 11:15; Rockville, 11:25. Arriving at Track in time for Daily Double.

Southworth's Arrival Stirs Trade Talk

Baltimore, Dec. 7 (AP).—Arrival of Billy Southworth, pilot of the "mutinous" Boston Braves, revived baseball trade talk today at the minor league convention.

Even before Southworth unpacked his bag, the phone was buzzing with big league managers and owners eager to find out how far the Braves will go in cleaning house.

"Sure, I'm willing to trade," said Billy at a press conference, "but I'm not forced to trade anybody. I expect to talk with all the other clubs in the league. We need outfield strength and a pitcher."

Southworth quashed New York Giant hopes when he listed Shortstop Alvin Dark and Pitcher Johnny Sain atop his "no trade" list. Boston officials indicated Catcher Del Crandall, First Baseman Earl Torgerson and Pitcher Warren Spahn were in the same category. That means, apparently, that all the others are trade bait, including Second Baseman Eddie Stanky.

"We had a deal on the fire with the Giants for Stanky last summer," said Southworth. "Willard Marshall was involved and there were other players on both sides. I am not at liberty to tell you the names. The Giants withdrew."

Southworth had his headaches in Boston last summer after winning a pennant in 1948. Starting with rumors of a player revolt during spring training season, matters went from bad to worse. Billy finally had to go home to Ohio for rest and quiet, leaving the club in charge of Coach Johnny Cooney.

It developed later that only the intercession of Commissioner A. B. Chandler kept the Braves from "forgetting" Southworth in their split of fourth-place money.

Aderholt Will Manage Farm Club of Nats

Baltimore, Dec. 7 (AP).—Ossie Bluege, farm director for the Washington Senators, said tonight Morrie Aderholt will return for a third season as manager of the club's Emporia, Va., farm in the Virginia League.

AP Consensus

AT TROPICAL PARK

1—Rappel, Top Me, Duckberry.
2—River Scotch, Friendly Don, Poi.
3—Pamlico, Lyric Tenor, Royal Tartan.
4—Jeanette, Pickle Rose, Not Me.
5—Shining Deed, No Bull, Bostalong.
6—P

For Interhigh Football

Board Seeks Money To Light Stadiums

The Board of Education yesterday moved to include in its next budget report a request for money to light the interhigh school stadiums for night football.

Superintendent of Schools Hobart N. Corning was authorized to report on the estimated cost of the project in time for the budget request in June.

Earlier yesterday, Corning told the Board of Education athletic committee:

"The cost of operating the sports program has been rising sharply for a number of years, but the amount of revenue has not correspondingly increased.

"The school officers concerned are agreed that the revenue from night games is larger than can be secured from afternoon games. But they are of the opinion that such school games should be played in school stadiums."

Principal John Paul Collins says it would cost $35,000 to light Eastern. Athletic Director John Jankowski reports it would cost $45,000 to light Central.

Coolidge Has Chance to Win Title This Year

By Bill Gilbert

For the first time since the end of its "Golden Era," Coolidge High stands a good chance of winning many of its basketball games—and maybe the Interhigh championship this season.

In 1946 and '47, the Colts won the Interhigh and Metropolitan basketball championships. In '46 they won the football crown and they took the baseball title in '46, '47 and '48.

Then their stars graduated and the Colts haven't created too much trouble since.

But with the Interhigh basketball season drawing near, prospects of a new champion appear brighter.

Coach Julian Colangelo will have back five veterans of last year's squad which reached the playoffs. They are Don Eslin, Kenny Luxembourg, Carl Hevener, Bob Cannon and Jimmy Barrett.

Luxembourg was the high scorer last season, nosing out Eslin, 149-148, in 19 games.

Colangelo has some new boys, too. Bobby Lake and Carmedo Pino, both just up from Paul Junior High, may surprise a few people. Jim Gradigan, a junior from the jayvees, will help out Hevener in the center position.

Colangelo thinks that Wilson will be the team to beat. Julian says, "They're loaded with good boys like Leo Speros, Dor Scott and Pete Haley." Wilson finished runner-up to Central for the interhigh title last year.

Gator Bowl Tickets On Sale at Md. U.

Tickets for the Maryland-Missouri Gator Bowl game in Jacksonville, Fla., January 2 are on sale at Ritchie Coliseum in College Park.

The tickets will be on sale only through December 10 when those unsold must be returned to Jacksonville. They are priced at $6 each. Dial Warfield 2807 to purchase tickets by phone.

Montgomery Blair Beats Gaithersburg

Montgomery Blair's Blazers opened their basketball season with a 71-38 triumph over Gaithersburg yesterday at Blair.

Ray Luckett and John Selby paced the Blair attack. Luckett connected for 15 points while Selby was close behind with 13. Sonny Beal was high for the losers with 10 points.

Blair	G	FG	PF	P	G'ersburg	G	FG	PF	P
L'rimore,f	1	1	3	3	Tetlow,f.	2	4	3	8
Luckett,f	6	3	3	15	Jackson,f.	0	0	0	0
Bartlett,f	2	1	0	5	F'water,f.	2	0	2	4
Hall,f	1	0	3	2	Schmidl,f.	0	0	0	0
T'pkins,f	2	1	3	5	K'kman,c	2	2	3	6
Selby,c	5	3	1	13	Harper,c.	0	0	0	0
Floyd,c	1	0	1	2	Beal,g	2	6	3	10
Schlef,g	1	1	0	3	White,g	2	2	3	6
Williams,g	1	0	0	2	Th'pson,g	1	0	0	2
Wooten,g	3	1	1	7	Sch'artz,g	1	0	0	2
Downs,g	4	0	2	8					
D'baugh,g	3	0	1	6					
Totals	30	11	23	71	Totals	12	14	14	38

Score at half, 32-13, Blair.
Officials—White and Heft.

Court Teams to Use Football Slate Plan

The Interhigh basketball league is planning to operate this season under the same system as the football league, with the 10 teams divided into Northern and Southern divisions.

In the Northern division will be Coolidge, Central, McKinley Tech, Bell and Roosevelt, with Wilson, Western, Anacostia, Chamberlain and Eastern in the Southern.

Each team will play six league games, meeting the four members of its own division, and two members of the opposite division.

The High School Board of Principals is expected to vote on the new schedule plan this week. The principals will also decide on whether or not to move the league games this season from the National Guard Armory to Uline Arena.

Maryland Tops Selections for Soccer All-Stars

Annapolis, Md., Dec. 7 (AP).—Maryland booters dominate Southern nominations for the Intercollegiate Soccer Football Association all-star team.

Navy Coach Glenn Warner, Southern area chairman, announced today that three Midshipmen and two University of Maryland players were named by Dixie coaches and officials. National all-star selections will be drawn from nominees in four sections of the country.

Warner announced these choices in the 29-college Southern area:

Grimes, Western Maryland, goalie; Nelson, North Carolina, left fullback; Masias, Navy, right fullback; Craven, Navy, left halfback; McLernan, Navy, center halfback; Linling, Johns Hopkins, right halfback; Reid, Maryland, outside left; Lind, Loyola, inside left; Rostek, Baltimore U., center forward; Belt, Maryland, inside right; Riveudturea, North Carolina State, outside right.

Rockcrest Challenges

The Rockcrest Rams are looking for a football game for this Saturday or next. They have their own field at Rockville High School. Any 115-pound team interested should call Richard Yocom at Rockville 3486 or Jack Hawkins at Rockville 3559.

Woman, 2 Men Guilty In Narcotics Cases

Two persons were convicted and a third pleaded guilty yesterday as the Government began its prosecution of suspects arrested in October's "cleanup" narcotics raids.

One of those convicted, Robert Miller, 36, of 1412 T st. nw., received a terse commentary on his way of life from the judge who sentenced him to serve from 20 months to five years in prison and pay a $250 fine in addition.

Said Judge Matthew F. McGuire in District Court:

"When you fool around with narcotics it's like fooling around with dynamite or an atomic bomb. I have no sympathy for dope peddlers."

Miller had a previous record as a narcotic law violator. In the present case prosecuted by Assistant United States Attorney C. Frank Reifsnyder, Miller was accused of selling three capsules of heroin at $3 apiece to a Federal narcotics investigator.

Also convicted was Mrs. Dolores Johnson, 27, of 1329 Wiley ct. ne. She was charged with selling heroin also. Her case was referred to the probation office for presentence investigation after she declared she had no prior criminal record.

Alfred S. McLean, 24, a musician, of 1722 N st. nw., pleaded guilty to selling an ounce of bulk marihuana to an agent for $25. His case also was retired to the probation office.

These cases resulted from the October 18 city-wide raids. Following the arrests, 46 indictments were returned by the District grand jury.

2 Honored

Park Police Members Get Civic Awards

A park policeman and a policewoman who captured a rapist were honored yesterday with awards for their courage and ingenuity.

Oscar L. Chapman, Secretary of the Interior, pinned the bronze

Pvt. Wilson Pvt. McEwen

medals on Pvt. Gertrude E. Wilson, 36, of 4542 Eads st. ne., and Pvt. Walter R. McEwen, 28, of 843 21st st. ne., in a ceremony which attracted more than 30 persons to the Secretary's office.

The awards were presented on behalf of the Lincoln Civic Association, whose 300 members chose McEwen and Mrs. Wilson as the "public servants who have rendered the most outstanding service to the community.

Dr. E. F. Harris, association president, said the area had been terrorized " by a felon assaulting and raping women." A student on her way to Francis Junior High School, 24th and N sts. nw., was attacked, and a teacher was threatened.

"Night classes at the school were about to be closed when the felon was captured by the police team," Dr. Harris said.

Following an attack on a girl at Benneker Recreation Center, Georgia ave. and Euclid st. nw., Mrs. Wilson and McEwen strolled the playground holding hands. As a result William H. Massey, 37, is serving a sentence on sex charges.

19-Year-Old Wife Stabbed to Death; Husband Is Held

A 19-year-old woman was found stabbed to death on the second floor of her mother's home at 1810 1st st. nw. about 7 p. m. last night, and police are holding her estranged husband for coroner's action.

The victim, Yvonne Dorsey, was dead when police and a hospital ambulance arrived, with stab wounds from a paring knife in both breasts and chest.

Her husband, Robert W. Dorsey, 21, of 1106 3d st. nw., was found on the kitchen floor below with several superficial stab wounds. He was treated at Gallinger Hospital for his injuries and released to the police.

Mrs. Audrey Dixon told police Dorsey came to the house to pay her daughter some money, went to the upstairs bedroom, and the next thing she knew her daughter was yelling help. Mrs. Dixon said that when she went to her daughter's aid, Dorsey threatened her with a knife and she fled downstairs.

Contractor Leaves Estate Of $330,000

James L. Parsons, jr., Chevy Chase contractor, who died August 19, left an estate in excess of $330,000, it was learned yesterday.

His entire estate, including the home at 2 Laird lane, Chevy Chase, and an interest in an apartment house at 654-658 Girard st. nw., was left to his widow, Mrs. Edith Parsons, under terms of a will admitted to probate in Montgomery County Orphans Court.

The will of Joseph H. DeVeau, also a contractor of Chevy Chase, left all of his property to his widow, Mrs. Ida E. DeVeau, except for "sufficient shares of the capital stock of Joseph H. DeVeau and Son, Inc., to increase his (son's) holdings to 55 percent" bequeathed to his son, Donald E. DeVeau. He died October 21.

Mr. DeVeau's personal estate was valued at $30,000. No value was placed on his home at 6315 Brookeville rd., Chevy Chase.

In another will admitted for probate, Mrs. Ruby Bacon Nicoll, who lived at 107 E. Woodbine st., Chevy Chase, left her entire $60,000 estate, with the exception of minor bequests to friends of $900, to her granddaughter, Mrs. Ruby Nicoll Armstrong, with whom she lived at the time of her death, November 9.

Ottawa Senate Passes Ban on Crime Comics

Ottawa, Dec. 7 (AP).—A bill banning crime comic books in Canada was passed today by the Senate despite heavy opposition. It requires only formal Royal assent, expected later this week, to become law.

Gain Incentive Built America, Silver Spring Merchants Told

"When you destroy in America the incentive to accumulate, you destroy the initiative that built the country," Calvin D. Johnson, former Republican Congressman from Illinois, told the Silver Spring Board of Trade last night.

Speaking on the welfare of the Nation on Pearl Harbor Day, Johnson declared:

"The radical elements and minority pressure groups will be on the firing line on election day to destroy any public servant who refuses to let them dip into a Federal treasury . . .

"I believe there is an absolute necessity . . . to support men for public office regardless of political affiliations; men who have the courage to vote their honest convictions and halt the trend toward a welfare state."

The group voted unanimously at the meeting in the Indian Spring Country Club to change its bylaws to permit a president to succeed himself.

John Fagan, James McCann, Charles Graham, Sam Eig and Fred Lutes were elected as a nominating committee to select a slate of officers for the 1950 term.

To Dance for Armenians

A benefit dance for Armenian relief will be held by the Washington Chapter of the Armenian General Benevolent Union Juniors Saturday evening in the Sheraton Hotel. Al Rine's orchestra will furnish music.

Falls Church School Site Is Approved

The Falls Church School Board last night approved purchase of a 25-acre tract at Leesburg Pike and Haycock rd. at a cost of $40,000, as the site for a proposed high school.

The land, owned by Sidney Webb Flagg, runs 1920 feet on the pike and 600 feet on Haycock rd.

A $1000 down payment already has been made. Dr. Joseph Seay, school board member, recommended that a title company proceed immediately with plans to have the title cleared so money can be borrowed.

McLeod & Ferrera of Washington will draw up the plans for the high school. Vickie & Draham of Arlington will lay out the primary school. Architects for the high school will start work as soon as the title has been cleared.

Italy Bans Prostitution

Rome, Dec. 7 (U.P.).—The Senate tonight voted overwhelmingly to outlaw legalized prostitution in Italy.

Aaaaaah! RELAX at The Greenbrier

Winter time is relaxing time. It's also "low rate" time, with modified rates for private room, bath, lunch, dinner, averaging $14-$15, some as low as $12 daily. Reservations required.

White Sulphur Springs, W. Va.

MAKE HOLIDAY RESERVATIONS NOW!

ONLY Norge REFRIGERATORS with "NIGHTWATCH"
COSTS NOTHING
TO OPERATE ONE DAY EACH WEEK
DEFROSTS ITSELF!
FROM 12 MIDNIGHT TO 4 A.M.
SEE IT TODAY AT
GLOBE ELECTRIC CO.
8480 Piney Branch Rd., Silver Spring, Md.

NEAR GRIFFITH STADIUM
JOE CAPLAN'S
CALL NOrth 0160
PENNANT LIQUORS
CORNER 7th & FLORIDA N.W.
Quantity Rights Reserved
Special Case Prices on All Nationally Advertised Brands

Under U. S. Govt. Supervision
Bottled in Bond—100 Proof
Famous PARKFORD
STRAIGHT BOURBON WHISKEY
Save $1.00 Per Bottle
3.19 FIFTH

Fine Quality Imported SANDY TAMSON
SCOTCH WHISKY
86.8 Proof
Bottled in Glasgow, Scotland
3.19 FIFTH

OLD FASHIONED SOUR MASH
Kentucky Straight BOURBON WHISKEY
OLD TRUMP—Willett Distillation, Bardstown, Ky. 86 Proof.
2.69 FIFTH
$31.50 CASE

Old Fashioned Genuine CORN WHISKY
"GOLDEN KERNEL"
Perfect for egg nog. 80 proof.
While They Last!
1.99 FIFTH

Free Parking—Gas Station Adjoining Store

BIG BEER AND ALE NEWS!

Beer and Ale Drinkers Buy More Valley Forge Beer and Rams Head Ale Than Any Other Beer or Ale in Washington

Actual surveys show Valley Forge Beer and Rams Head Ale to be the leading beer and ale in the Capital. Yes, this popular pair outsell any other beer or ale in Washington.

Dealers, restaurants and taverns all over town report that more and more people are asking for Valley Forge Beer or Rams Head Ale. 'Seems like everybody is calling for these Popularity Twins!

Dealers everywhere agree you have to go a long way back to find any beer or ale that can begin to equal the tremendous popularity of this great beer and ale. They've taken Washington by storm!

Next time you visit your dealer's, watch the increasing number of people ordering Valley Forge Beer or Rams Head Ale . . . you'll see why they're

The Popularity Twins of Washington!
ENJOY THEM Today!

A TASTE WORTHY OF THE FAMOUS NAME

THE ARISTOCRAT OF ALES

Your dealer has a complete line of containers for your convenience; 12 ounce and full quart regular bottles, 12 ounce no-deposit bottles and 12 ounce cans.

VALLEY FORGE DISTRIBUTING CO., Washington 3, D. C.
Listen to: Bob Wolff in Sports Headlines—WINX—6:15 P.M. Daily
Eddie Gallaher in "The Moon Dial"—WTOP—11:15 P.M. Nightly
See and hear: Valley Forge Telenews Daily at 7 P.M.—WMAL-TV—Channel 7

ADAM SCHEIDT BREWING CO., Norristown, Pa.

NOW AVAILABLE AT THE REDUCED PRICE!

EARLY TIMES

Every Ounce a Man's Whisky
. . . and every drop fully matured

THIS WHISKY IS 4 YEARS OLD—86 PROOF
EARLY TIMES DISTILLERY COMPANY, LOUISVILLE 1, KENTUCKY

BUY AND SAVE ON THINGS YOU WANT

The POST'S THURSDAY GUIDE for Bargain Shopping!

CHECK THIS PAGE EVERY THURSDAY

The YOUNG MEN'S SHOP

38th Year at 1319 F Street

YMS

FEATURE . . .

For Him! *(or Her)*

YOU MIX IT . . .
COCKTAIL SHAKER

$1

Bacardi, Daiquiri—or what have you . . . Recipes for mixing popular cocktails are printed right on this novel, new shaker. See it, and others at the YMS Gift Bar today.

MILL END SHOPS

931 F St. N.W. . . . ME. 4183
4031 28th St. So., Shirlington OV. 6795
Our Shirlington Store Open Thursday Evenings

ORDER NOW! WE'LL HAVE THEM READY IN TIME FOR CHRISTMAS

Custom-Made Slip Covers

2-Pc. Set Complete $59.50
No Other Charges

Your choice of a large selection of quality fabrics. Attractive new prints, stripes and smart solid colors—all vat dye washable materials. Price includes self or contrasting cording, zippers or snaps, workmanship and materials.

STIDHAM

APPLIANCE COMPANY
2015 M ST. N.W. EX. 2263

Special Clearance
Tracy Stainless Steel
Sink Tops
54 inch *(faucets not included)*

Now only ½ price
Regularly $139.95

$69.75

Will not chip, rot, rust, burn or stain. Fits most undersink cabinets; ideal for remodeling or new construction. Protects china and glassware from unnecessary breakage. Blends with any color scheme. Grows more beautiful with use.

KAHN-OPPENHEIMER

Jewelers Over 50 Years
917 F Street N.W. Open 9-6 P.M.
BUY WHERE YOUR GRANDFATHER DID

ETCHED GLASS
Jam Jar
ELEGANCE AT LOW COST

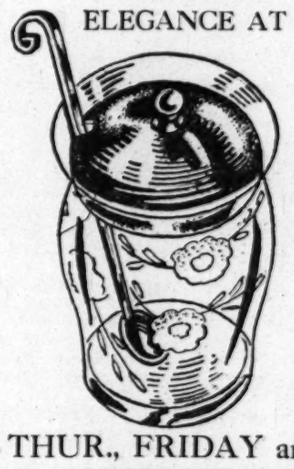

STERLING SILVER
TOP and LADLE

Wonderful for buffet suppers! In fact . . . wonderful for any occasion.

CHOICE OF TWO STYLES
$3.95
Fed. Tax Incl.

THUR., FRIDAY and SATURDAY

G. C. MURPHY

F & G Sts. Between 12th & 13th Sts. N.W.
Open Thursdays 9 A. M. to 8:30 P. M.

3128 14th St. N.W. *Open Every Evening*
810 7th St. N.W. *Between H and Eye Sts.*

Greater Washington's "Friendly" Jr. Department Stores

GAY GIFT
Umbrellas
$1.88
IN GIFT WRAP

Every woman is sure to appreciate one of these bright plastic umbrellas in solid colors artistic handles and colorful ferrule tips built on sturdy all metal frames. What could be a more practical gift?

LACY'S

8th and E Streets N.W. Open 9:30 to 9 ME. 5210
Ga. & N. Hamp. Aves. Open 9:30 to 9 TA. 4627
1239 Good Hope Rd. S.E. *Open 9:30 to 9 . . . . LU. 4-6900*
3100 N. Wash. Blvd. Clarendon, Va. Open 9:30 to 9 OW. 7400
8511 Fenton St., Silver Spring, Md. SLigo 1100
Open 9:30 to 9:30 Monday & Friday—Other Days Till 9 P. M.

At All Five Stores
Orig. $19.95 Now Half Price

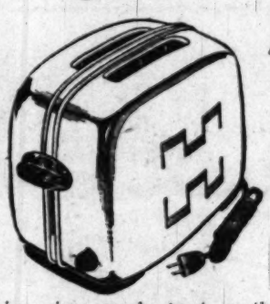

Automatic Pop-Up Toaster
9.97

Enjoy crisp, crunchy toast exactly to your taste . . . light, medium or dark . . . made right on your breakfast table in this gleaming chrome toaster. Completely automatic. Guaranteed. Consider several for Christmas gifts.

All 5 Lacy's Stores Open Evenings 'til Christmas

GARRISON

Toy and Novelty Co., Inc.
1215 E St. N.W. ST. 1586

Boy Oh Boy! Look At This!
Combination Truck, Trailer and Steam Shovel

Heavy duty truck, trailer and steam shovel made of heavy gauge steel with baked enamel finish. Truck with trailer has six rubber tires; steam shovel has four rubber tires. Trailer has tail skid which lowers for loading steam shovel on truck.

$3.79 complete

WALPOLE BROS.

SPECIALISTS IN LINENS
1529 Connecticut Ave. NO. 2849
DUBLIN • LONDON • BOSTON • HARTFORD

Exquisite hand-made *linen & filet lace*
DINNER CLOTHS
Specially Priced

72"x90" with 8 napkins..... $57.50
72"x108" with 12 napkins..... $69.50

Good assortment of Irish Linen Cloths and Napkin sets, from $17.95 a set.
Open Thursday Eves. Until Christmas

CLEAN-RITE STORES

"Washington's Vacuum Center"
ME. 5600 925 F ST. N.W. *Open Daily to 6*

Electrolux
Beautifully Reconditioned

CLEANER OF 101 USES COMPLETE WITH CLEANING TOOLS

Reconditioned by Clean-Rite

$9.95
Full Cash Price

FREE PARKING at 9th and G Pl. N.W.

LIBERAL ALLOWANCE ON YOUR OLD CLEANER

PHONE ME. 5600 FOR FREE HOME DEMONSTRATION

FREE PARKING AT STAR PARKING PLAZA 10TH & E N.W.

P. J. NEE CO.

DREAMHOUSE FURNITURE
H St. at 7th • 1106 G St. • 215 King St., Alex.

Lucky Baby!

His walker is the only one with these 4 features! Nees have the Rock-n-Roll now for only

$15.95

Shop at Nee's in Washington 'til 9 Tonight

MAC MANNES

Homewares • Gifts for All Occasions
1312 G Street N.W. DIstrict 2189
Open Thursday 'Til 8:30 P.M.

A Fine Gift for the Hostess
SILVER PLATE ON COPPER
Sugar, Creamer & Tray

Exquisitely wrought set of heavy silverplate on copper. Set includes sugar bowl, creamer and tray. A truly fine gift.

Thurs., Fri. & Sat. Only
5.40 *Fed. Tax Incl.*

Parker-Whelen Co., Inc.

827 14th St. N.W. • REpublic 5221

A Christmas Gift for the Entire Family
Johnson Indoor
Target Gun
Absolutely Safe Yet Remarkably Accurate

Have a shooting contest at home — absolutely safe! Test the family and see who has the best aim with this remarkably accurate pellet gun that can be shot indoors. Give it as a Christmas gift for the entire family.

Complete With Target Range

Thousands Sold Last Year for $15.00

NOW $6.95

HECHINGER CO.

TOYS FOR GIRLS AND BOYS

NORTHEAST 13th & H Sts. At Bladensburg Rd.
NORTHWEST 5925 Ga. Ave. At Military Rd.
ANACOSTIA 1905 Nichols Ave. At Good Hope Rd.
VIRGINIA Falls Church, Lee Hwy. At Hillwood Ave.

Four-Car Train
Special Thurs., Fri., Sat.

$2.79

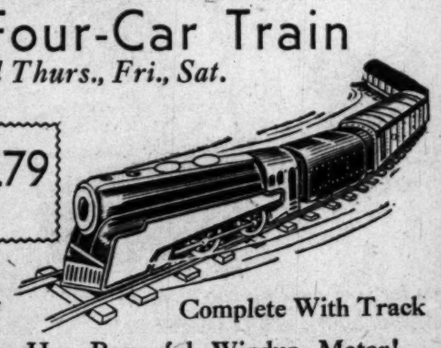

Delivery on orders over $3.

Complete With Track
Engine Has Powerful Windup Motor!

Now Open Until 9 P.M.
Every Evening From Now 'til Christmas.

COME • WRITE ★ PHONE AT. 1400

LITTLE CALEDONIA

WISCONSIN NEAR P ST.
Georgetown—Open 9 to 9

Chinese Straw Basket

to fill with Christmas Goodies

SPECIAL 25c

Thurs., Fri. & Sat. Only

NO MAIL OR PHONE ORDERS—NO C.O.D.

IRVING'S

10th and E Streets N.W. EXecutive 2626
Open Every Night till 9 P. M.
FREE PARKING OPPOSITE STORE

Smart Gift Idea!
Men's 27.50 Streamlined 2-Suiters

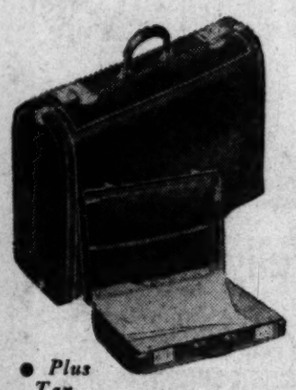

- Scuffproof
- New 1950 Style

14.77

Handsome cherry color undergrain leather! Cloth lined! Clothing divider! Hangers for suits! Cord sewn seams! Marvelous value!

• *Plus Tax*
• *Initialed Free*

CENTRAL LIQUOR

STORE, INC.
518 9th Street N.W. ST. 5440
Store Hours: Mon. thru Fri., 10 A.M. to 8:45 P.M.
Saturday, 10 A.M. to 11 P.M.

WE REPEAT
"It's Stupendous!"
A BOTTLED IN BOND STRAIGHT
Bourbon
WHISKEY
"Green Valley"
FOR SUCH A LOW PRICE

$2.97 FIFTH

It's 100 Proof
THURSDAY ONLY

We Reserve the Right to Limit Sales

SECTION B | LOCAL NEWS
Classified Advertising

The Washington Post

THURSDAY, DECEMBER 8, 1949

Tonight on WTOP 10:00
DOROTHY McGUIRE
in a comedy "Christopher and Columbus" on Playhouse

The Federal Diary
by Jerry Kluttz

CAB and CAA Safety Functions Are Studied, May Undergo Revision

The recent series of plane crashes has provoked several studies of the safety functions of both the Civil Aeronautics Board and the Civil Aeronautics Authority.

A likely result—the centering of safety functions in one agency.

The Budget Bureau is making an independent study of CAA-CAB relations. It is also looking into CAA's traffic control facilities. CAA has its own committees looking into airport and airway congestion and what to do about it.

There is some sentiment for recreating an independent board to issue safety rules and to investigate air crashes. The Administration is chilly to the idea.

STATE: James H. Rowe, jr., a Washington attorney, is chairman of the three-man committee that will decide if State's foreign and departmental services can be merged and if so, how.

Robert Ramspeck, former chairman of the House Civil Service Committee, will serve on the committee, which was set up by State Secretary Acheson. The third member will be a foreign service official.

Rowe was a member of the Hoover commission, which recommended a merger of the two services. Ramspeck was an adviser on the commission's personnel report. A staff has been set up to gather facts for the Rowe committee.

VA: It has handed out layoff notices to more than 800 temporary employes here. The notices will go into effect the end of this month.

All of the employes are working on the GI insurance dividend project. Most of them are key-punch operators who were hired for the strictly temporary jobs.

More than 3500 here are working on the GI dividends. The big bulk of them will be laid off by the end of March or early in April. A small staff may be retained if it's decided to pay another dividend within a year.

Census is interested in hiring some of the key-punch operators. But Census still doesn't know how many temporary clerical workers it will have here to work on the 1950 census results.

OHE: The Office of the Housing Expediter will seek a deficiency appropriation of $3,500,000 to four million dollars early next month. Unless it gets the money, another big layoff will be inevitable.

Congress cut OHE's $26,750,000 budget request by 40 percent. But in voting its budget, individual members of Congress invited OHE to return in January for additional funds if decontrol activities did not produce sufficient savings to enable the agency to live within its reduced budget.

Expediter Tighe E. Woods immediately adopted an austerity program. More than 1100 of the 5462 employes were fired; regional offices were abolished, and field administrative, personnel and fiscal activities were centered here. As a result, the staff here was increased by about 100 while a 20 percent layoff was made in the field.

Rent control will expire in June unless Congress extends it. Real estate groups will fight: (1) additional funds for OHE, and (2) the extension of rent control. OHE will be in for another tough battle.

REORGANIZATION: Interior's Bureau of Indian Affairs has reorganized its field operations. Eleven areas have been established and some of the administrative functions of headquarters here have been transferred to them. Commissioner John R. Nichols will have only six key officials reporting to him instead of 24. The area directors are:

Paul L. Flickinger of Billings, Mont.; Don C. Foster, Juneau, Alaska; Eric T. Hagberg, Albuquerque, N. Mex.; Allan G. Harper, Window Rock, Ariz.; William Wade Head, Anadarko, Okla.; Daniel E. Murphy, Minneapolis; E. Morgan Psyse, Portland, Oreg.; William O. Roberts, Muskogee, Okla.; G. Warren Spaulding, Aberdeen, S. Dak.; James M. Stewart, Sacramento, Calif., and Walter V. Woehlke, Phoenix, Ariz.

Jewish Book Lecture

Maurice Samuel, author, publicist and translator, will be guest lecturer on "Humor in Jewish Literature," a feature of Jewish Book Month which will be held at 8:30 p. m. today in Cafritz Auditorium, Jewish Community Center, 1529 16th st. nw.

An Excellent Christmas Gift
Fireplace Log Carrier

Thursday and Friday
ONLY $8.50
A Sturdy Solid Brass Log Carrier will help beautify your home.
Delivery, but No Phone, Mail or C.O.D. Orders
D. L. BROMWELL
710 12th St. N.W.
The Fireplace Shop Since 1873

NCPPC Plan For Freeway From North Is Revealed

Details Announced For Highway From Montgomery Into District, Virginia

New plans for a Northwest Freeway from Montgomery County into Washington and Virginia were revealed yesterday by the National Capital Park and Planning Commission.

John Nolen, jr., commission planning director, announced details of the route, which he said the commission plans to incorporate in its master plan, after conferences with members of nearby Maryland planning authorities. He said Maryland planners, who so far had stated the Northwest Freeway problem has not been solved, did not comment on the NCPPC plans after details were explained to them.

The NCPPC route, Nolen explained, would call for a new dual highway to be built from a point near Rockville down the east side of the Cabin John Valley to the Potomac, where a new bridge would be built between Glen Echo and Cabin John.

To John Shirley Highway

On the Virginia side, the route would be extended around the westerly portion of Fairfax County to Springfield, Va., for a junction with the Shirley Highway. Traffic would then move, via the Shirley Highway, to Woodbridge for a junction with U. S. 1.

The route, Nolen pointed out, would have two advantages:

1. It would permit through truck and passenger traffic from northwest Maryland sectors to bypass Washington traffic almost entirely.

2. It would permit suburban Maryland traffic bound for Washington to use the freeway to a point south of the proposed bridge, where this traffic could cut off onto George Washington Memorial Parkway and, by traveling east, pass into Washington either via Key Bridge, Memorial or Highway Bridge.

Summary of all major phases of the comprehensive plan for Washington and its environs is expected to be ready for printing at the end of January, Nolen said.

The commission requested the United States Geological Survey to undertake a new topographical survey of Washington and nearby Virginia and Maryland. Last such survey of Washington was in 1888, while an environmental survey was made in 1913-15.

The commission today is expected to discuss controversial proposals for locating a bridge over the Anacostia River.

Driver Blames Holiday Lights For Accident

A 68-year-old motorist, who told police he was unable to see a traffic light in time because of Christmas lights, struck a 11-year-old girl about 6 p. m. yesterday.

The girl, Betty Jew, of 3145 24th st. ne., struck at Rhode Island and Mills ave. ne., was taken to Casualty Hospital for treatment of injuries to both knees and a possible back injury. She was admitted for observation.

The motorist, Eugene A. Hardy, of 213 Channing st. ne., who was driving west on Rhode Island ave., said he was unable to see the traffic light in time to stop before entering the intersection, because of the holiday lighting.

John W. McCormick, son of Navy Comdr. and Mrs. John W. McCormick of 3632 Jennifer st. nw., was injured when he ran into the side of a moving automobile in the 5200 block of Connecticut ave. about 3:45 p. m. yesterday, police reported.

The boy was treated at Emergency Hospital for lacerations and abrasions of the head and right knee, and transferred to the Naval Hospital, Bethesda. The driver of the car was released without charge.

Danny Gray, 5, of 3311 Nichols ave. se., about 12:05 p. m. yesterday in the 3300 block of Nichols ave. fell out of the rear door of an automobile driven by Mrs. Diana Huang, 30, of 121 Wayne pl. se., according to police.

The boy was taken to Providence Hospital, treated for possible head injuries and abrasions and contusions to the left side of the face, and admitted. Mrs. Huang was released without charge.

Two women suffered internal injuries yesterday when the car in which they were riding became sandwiched between two trucks on Annapolis rd. at Morgan's la., Landover Hills, Md.

Taken by the Branchville Rescue Squad to Prince Georges General Hospital at Cheverly, where their condition was described as "good," were Mrs. Bessie Emma Conwell, 43, of 10 Telegraph rd., Lanham, and Mrs. Gertrude Stancliff, 53, also of Lanham.

Arkansas Av. Unit to Meet

The monthly meeting of the Arkansas Avenue Citizens Association, postponed from last Thursday, will be held at 8 p. m. today at the Burdick School, 13th and Allison sts. nw.

Doctors Jam Armory for Science Sessions; Douglas Would Insure Health Cost Over $150

Compromise Plan Offered by Senator To Avoid 'Flooding Of Doctors' Offices

By Mary Spargo
Post Reporter

Proposing a compromise national health insurance plan to care for "catastrophic costs" of illness, Senator Paul H. Douglas (D., Ill.) yesterday said he would welcome a chance to outline his plan to the American Medical Association.

Commenting on the battle between the AMA and the Administration over national compulsory health insurance, Douglas told reporters he believed both sides had "missed the mark."

In brief, the Douglas plan, which is more in the nature of a suggested line of attack on the problem than a complete program, would contemplate an insurance program to cover all medical expenses over and above 5 per cent of the family income, or $150 per family a year, whichever is smaller.

Compulsory Payroll Tax

The $150 figure, he said, is based on the fact that 60 percent of the Nation's families have an income of approximately $3000 a year.

Families of lower income would have medical costs met after they had exceeded 5 percent of their income.

Douglas said he believed his program should be financed by a compulsory pay roll tax, and in the case of the self-employed, by an income tax. Its adminstration should be decentralized, he emphasized, and preferably under a nongovernmental body.

Under his proposal, Douglas said, the normal doctor-patient relationship of families would be undisturbed.

Ewing Plan "Too Broad"

He said his plan, which would contemplate insuring only on medical costs after the family had spent the normal 5 percent on medical care, would avoid one of the criticisms against national health insurance—namely that it encourages unnecessary illnesses and hypochondria.

Douglas said he did not believe his plan would cost more than one third that of the Administration plan put forward by Federal Social Security Administrator Oscar Ewing.

The Administration plan, Douglas said, is much too broad.

The AMA on the other hand, the Illinois Senator declared, does not fully recognize that there is "a very real economic problem of sickness."

The AMA, Douglas said, would do well to consider his suggestion as a "sensible" compromise. If the AMA maintains a completely "sterile" and "negative" attitude, he warned, it may find the public, faced with the burden of increasing medical costs, might lose its head and adopt a far less sensible plan, such as the Ewing proposal.

Large Bills Would Be Paid

His proposal, Douglas told reporters, should appeal to both the selfish and altruistic instincts of doctors. It is well known, he said, that it is the large medical bills which do not get paid. His proposal would insure the doctors against payments of those large bills the average family cannot meet.

The principle applied to his plan, Douglas said, is that of the regulation $50 deductible automobile insurance policy, in which all costs over $50 are paid.

Douglas emphasized that he had no bill drafted to cover his program and that he was merely advancing an idea upon which a constructive program might be based.

Last Suspect Held In Machine-Gun Gang's 5 Holdups

The last alleged member of an 8-man machine-gun-equipped gang held responsible for five holdups was arrested early yesterday and held in $25,000 bond for a hearing in Municipal Court today.

The suspect, Lloyd White, 23, of 1837 California st. nw., was arrested at the Walter Reed Hospital laundry, where he was employed.

Detective Sergts. James Roche and William L. Sparshott said White admitted complicity in the holdup of a Southeast tourist home and the beating and robbery of a bus driver.

Woman Climber Of Bridge Rail Sent to Hospital

An Arlington woman was taken to Gallinger Hospital for observation yesterday after she attempted to climb the railing of the 14th Street Bridge, according to police.

Mrs. Ruth B. Tiller, 48, of 2709 S. Pierce st. Arlington, rode to the bridge in a cab. The driver called Police Pvt. Eugene P. Smith, who questioned the woman.

Smith said Mrs. Tiller attempted to climb the bridge railing when he was examining her identification.

The Washington Post
Armory facilities are taxed—overflow crowds sit on stairway and block a doorway at AMA convention

Working Girl May Be Spoiled For Motherhood, Doctor Says

The habits which make girls good employes may make them poor mothers, a child specialist reported here yesterday.

It's all in America's changing cultural scene, explained Dr. Leo Kanner, Johns Hopkins specialist in child psychiatry. The Baltimore doctor spoke in the pediatrics section of the clinical session of the American Medical Association, at the National Guard Armory.

"Young women are no longer reared for the main purpose of being wives and mothers, but are prepared for a vocation instead," he declared.

This can be good, and can enrich married life, he conceded.

"But more often," Dr. Kanner said, "the job puts a premium on punctuality, meticulousness and perfectionism which often become impossible for the mother to shake off when dealing with her children.

"Especially the first-born child of the secretary, the salesgirl, the factory piece worker, the laboratory technician, the librarian or the nurse gets the whole brunt of this tense perfectionism, being more or less a substitute for the typewriter, the cash register, the machine, the test tube, the book shelf or the medicine cabinet."

Psychologists, psychiatrists and pediatricians have also added to the "mechanization and intimidation" of mothers, at least until some 20 years ago, he added. And the effects are still being passed on.

They set up rules of nutrition, they calculated calories, consulted scales, enforced sleep schedules and made "mechanical robots" of the mothers, he said.

They worried mothers into "frantic fussiness" with gloomy predictions and admonitions and passed on bugaboos about "heredity and evil instincts looming in every new born."

All these and more, Dr. Kanner said, add up to unhappiness not only for the mother but for the children.

In some cases, he said, maternal behavior veers away from the moderate emotion climate of affection, acceptance and approval (of married life and children).

The Washington Post
Mrs. Herbert Ley inoculates embryonated eggs to isolate virus

Family Doctors Here Learn New Virus Disease Tricks

Family doctors, many of them plagued over what to do about virus diseases, are taking advantage of a specialized training course open to them here this week.

The course consists of lectures and demonstrations conducted daily at the third annual Clinical Session of the American Medical Association at the National Guard Armory.

Leading virologists tell them how to go about getting the best information available on both common and obscure viral diseases. The general practitioners are even shown laboratory animals infected and crippled by virus diseases — but carefully caged to prevent outbreak.

Dr. Morris Shaffer of the Public Health Services Communicable Diseases Center, Atlanta, Ga., demonstrates how doctors should collect and ship plasmas, tissue and other body material they want examined for virus identification.

Col. Richard Mason of the Army Medical Center here demonstrate the laboratory steps to identify the viruses.

Dr. Dorland Davis of the National Institutes of Health, Bethesda, Md., makes the serological (blood) examinations in testing the virus suspect.

Finally, the family doctors are shown how to properly interpret the laboratory studies and reported findings.

Fire Damages Office, Routs Seven to Street

A fire of undetermined origin, discovered at 8:50 a. m. yesterday, in a doctor's office at 1635 Irving st. nw., caused damage estimated at several thousand dollars. Seven persons in an adjoining house, some in night clothes, were forced to flee to the street because of smoke.

Basement of the three-story structure in which Dr. A. J. Connolly has offices was gutted and other parts of the structure damaged by smoke.

Donald Kerr skates on one good leg and one artificial leg

One-Legged Skater Brings Message of Hope to Doctors

By John London
Post Reporter

A significant message is being delivered—on roller skates—to thousands of doctors at the National Guard Armory.

Here at the meeting of the American Medical Association, in the midst of technical exhibits, a message is being articulated in terms of graceful figure-eights, jumps, glides and pirouettes. All are executed fluently on wooden roller skates by a gritty man with one good leg—and one wooden leg.

The skating stylist with the 6-inch left thigh stump and a message is Donald Kerr, 37. His message is:

"Just about any amputee can learn how to adapt artificial limbs to do what flesh-and-blood limbs can do."

This Kerr learned early—his left leg was cut off above the knee by a railroad train while he frolicked on the tracks at the age of 8.

To prove his point, Kerr not only skates but also:

Captained the fencing team at Tulane;

Won the college boxing championship in the featherweight division;

Ran the high hurdles;

Placed second in the high jump.

The springboard for these accomplishments, he says, was "sheer stubborn persistence which a more intelligent fellow wouldn't have had."

"The average fellow," he says, "seeks an extraordinary future. But the amputee is an extraordinary fellow seeking an average future."

Antibiotics Help Whooping Cough, Doctor Reports

Two of the newer antibiotics are effective against whooping cough—if used within the first few days of onset of whoops—a Baltimore specialist said here yesterday.

When treatment is started after a week or more, however, there is no concrete evidence that the drugs, aureomycin and chloromycetin, do much good, Dr. Perrin Long, professor of preventive medicine, Johns Hopkins University, said.

He spoke here at pediatrics section of the third annual Clinical Assembly of the American Medical Association, which ends Friday.

Christmas Party

A Christmas party for needy families will be sponsored by the Silver Spring, Md., Optimist Club Friday at the Seco Theater, 8244 Georgia ave., Silver Spring, with a special show at 3:45 p. m. Admission will be a can of food, a toy or usable clothing.

Doctor Reports New Source for Arthritis Drug

A new source for the rarer-than-diamonds miracle drug for arthritis, ACTH, has been found—but there's little cause to cheer.

The source is the pituitary gland of horses, far fewer than the swine from which ACTH is now obtained, tediously and in pitifully small quantities.

Dr. Edward F. Rosenberg of Chicago, one of the Nation's leading arthritis specialists, brought the news yesterday to a clinical meeting of the American Medical Association.

The recent research which showed the horse pituitary product is as effective as that of swine in allaying arthritic pain is good news, however, in that it opens the possibility of other animal sources for the drug, Dr. Rosenberg said.

Until some now unknown abundant sources are found, he added, cures for rheumatoid arthritis are "still far around the corner." Present supplies of both ACTH and Cortisone, which has similar miracle powers, are too limited for even vital clinical research, he said.

AMA's House To Decide Dues Proposal at Meeting Today

By Sam Zagoria
Post Reporter

The spotlight in the American Medical Association's four-day meeting here swung to the District National Guard Armory yesterday as an estimated 5000 doctors, internes and medical students concentrated on scientific exhibits and talks.

Yesterday's registration reached an all-time record for AMA clinical sessions as more than 2300 association members checked in. The meeting ends Friday.

The clinical session, aimed at bringing general practitioners up to date on developments in medicine, attracted physicians from all over the country as well as Greater Washington.

The family doctors—backbone of the Nation's medical practice—climbed flights of stairs and stood in jam-packed rooms to hear reports by specialists in various fields.

Doctors sat on staircases and stood out in the hallways to listen to speakers. Neurology, psychiatry and obstetrics clinical presentations were especially jammed throughout the day.

Local Doctors Attend

Many local physicians were at the meetings, some having arranged their appointment schedules months ago to permit them to attend particular lectures, many of them by local specialists.

The president of the District Medical Society, Dr. Walter J. Freeman, said others were using the breaks between talks to keep in touch with their offices by telephone.

"They'll have to work hard over the weekend to catch up," Dr. Freeman declared.

Students from Georgetown, George Washington and Howard University medical schools, as well as medical students from Baltimore, attended the programs as guests.

Last night the doctors tucked away their stethoscopes and prescription pads for an evening of entertainment.

They were treated to an on-the-spot radio production of Ralph Edwards' "This Is Your Life" show, based on the life of Dr. W. L. "Buck" Pressley of Due West, S. C. Dr. Pressley was the winner of last year's "General Practitioner of the Year" award of the AMA.

Today, the science sessions will share attention with the policy-making House of Delegates. It will resume deliberations at 9 a. m. at the Statler Hotel. Yesterday House reference committees studied more than 25 resolutions submitted Tuesday by the AMA board of trustees and individual members.

Consider Dues Proposal

The most important resolution is one proposed by the trustees calling for establishment of annual dues ranging up to $25. AMA officials said the dues, if approved, would replace the $25 individual assessment levied last year. Many members opposed the levy because they did not favor the AMA educational campaign against the Truman Administration health program.

Dr. Floyd S. Winslow of Rochester, N. Y., chairman of the Reference Committee on Amendments to Constitution and By-Laws, said last night his group will present its recommendation on the dues matter at today's session. The AMA has never charged dues before.

Dr. Winslow said the committee, if it did approve the dues measure, would not attempt to recommend an amount, but would leave this to the discretion of the board of trustees. He said the board would probably announce the amount before adjournment of the four-day session here Friday, if the dues system is voted.

Proponents of the dues resolution have indicated the amount would be close to $25 in order to meet the costs of continuing the two-million-dollar a year educational campaign against compulsory health insurance and to meet rising costs of operation of the AMA headquarters in Chicago.

STOTT'S
Your Christmas Headquarters for
★ Christmas Cards
★ Gift Wrappings
☆ Tags
★ Seals
★ Ribbons
Unusual gift wrappings 10c up per package
Complete gift wrapping sets 50c to $1.00
"Everything you need"
Chas. G. Stott & Co., Inc. Since 1892
1310 New York Ave. N.W.
1513 K St. N.W.
822 17th St. N.W.
8408 Georgia Ave., Silver Spring, SLigo 7554
NA. 4181
Open all day Saturday Until Christmas. (all stores). Open nights, Monday and Friday, (Silver Spring only).

Arnold Franchise Action Suggested

In Bethesda

Hospital Is Sold for $125,000

The 100-bed Suburban Hospital, Bethesda, built by the Government and operated for nearly seven years by the Suburban Hospital Association, Inc., was sold to the association, it was announced yesterday.

The association will pay $125,000 for the $650,000 property, Russell Forbes, acting General Services administrator, said, in approving the transfer. The nonprofit association has been operating the hospital since its completion in March, 1943.

In Line With GSA Policy

Covered by the sale are a one-story and part-basement hospital and a two-story nurses home with quarters for 50 nurses and auxiliary rooms.

Sale of the property is in line with GSA policy of keeping such facilities operating for the purpose for which constructed, Forbes pointed out. A similar project, the Arlington County Hospital, was sold to the Arlington County Hospital Association October 12 for a similar sum.

Funds for the purchase were obtained from a syndicate of six Washington and Montgomery County banks, a hospital spokesman said.

No Personnel Changes Due

It was pointed out by the spokesman that since actual operation of the hospital will not be changing hands there are no contemplated changes in operating policy or in personnel. The association plans no immediate expansion of facilities.

Francis W. Hill, an attorney who lives at 401 Highland dr., Kenwood, is president of the association's board of trustees. Arthur B. Solon has served as hospital superintendent for the past five years.

Principal source of operating funds for the hospital is patients' fees. An annual funds drive throughout the community served by the institution augments this income from services.

Work Begins Today On Traffic Channel

Work will start today on construction of a 15-by-30-foot island to channelize traffic at Reservoir and Foxhall rds.

District highway officials said the island will facilitate the flow of traffic from Reservoir rd. south onto Foxhall rd. and will move forward the Reservoir rd. stop sign from the deepest curb on the southwest corner of the intersection.

Interstate Commerce Commission hearings on Arnold Bus Lines' requested 5-cent fare increase ended yesterday with the attorney for the Arlington County Board calling for a reorganization of the company or a revocation of its franchise.

There was no indication from ICC Commissioner J. J. Williams when an opinion would be issued.

The county board attorney, Lester Conley, also charged that the exhibits submitted by the bus company at the hearings were "so prepared as to pad the accounts."

Liquidation Phase Cited

Asserting that even if the line gets the boost, it will have to come back in a year for another, Conley said in his summation:

"The ICC has the problem of forcing the company to get out from under (its financial obligations)—if necessary by liquidation."

S Harrison Kahn, attorney for the line, told Commissioner Williams in his summation that:

"The evidence has demonstrated a very critical need for an immediate fare increase."

The hearings, which began November 28, were recessed last Thursday and resumed again yesterday. The increase, scheduled to go into effect last October, was suspended by the ICC until May 23.

State Operating Lines

Meantime, because of a threatened strike, the State of Virginia has been operating the line—officially known as the Washington, Virginia and Maryland Coach Co.—since November 2.

Conley brought a certified public accountant, Clarence E. Kefauver, jr., to the stand to testify on the line's financial condition.

Kefauver testified that, according to figures from the company exhibits, the firm would have a $69,000 cash deficit this time next year even if the increase were granted. The company has estimated a 12 percent loss of passengers.

Kahn, in cross-examination, brought out that the line's relative financial position—current liabilities to cash-convertible assets—is 2 to 1 now, the same it was in 1947, the last time it obtained a fare increase.

Kefauver estimated that on the basis of company exhibits, its current liabilities at the end of 1949 would exceed cash and assets by $119,000.

"Based on their own figures," he declared, "the company will not have enough money to pay their bills."

Romulo Presented Gift

New York, Dec. 7 (AP).—The chairmen of the seven main committees of the U. N. Assembly presented a silver platter today to Assembly President Carlos P. Romulo as a parting gift.

Falls Church Aviation Ace Sets Record Of Four Days for Global Passenger Flight

The Washington Post

Tom Lanphier is welcomed at airport by Mrs. Lanphier and daughters, Patricia, 5, and Judith, 4

Tom Lanphier, jr., arrived at National Airport at 4:07 p. m. yesterday after having circled the world as an airline passenger in the record time of 4 days, 23 hours, 47 minutes.

Lanphier, wartime ace who lives at 1314 Robinson pl., Falls Church, Va., had completed the 22,180-mile, globe-girdling trip aboard planes of American, Pan American and United Airlines, at 11:55 a. m. in New York City, his starting point.

His flight broke the record set in 1948 by Col. Eddie Eagan, chairman of the New York Athletic Commission: 6 days, 3 hours, 15 minutes.

On his arrival here Lanphier, a national director of the Air Force Association, said his actual time in the air was approximately 84 hours.

His longest stop, seven hours, was at Hongkong, with other stops at London, Karachi, Hongkong, Tokio and Honolulu. Hot water aboard the planes enabled him to shave, and he bathed during stopovers.

The most he was behind schedule was 10 minutes, between Brussels and Damascus. Between Delhi and Bangkok he was 30 minutes ahead of schedule.

Lanphier was greeted at the airport by his wife, Phyllis, and his two older daughters, Patricia, 5½ years old, and Judith, 4. His other daughter, Janet, is 1.

Lanphier's flying time by regularly scheduled airliners was shorter than that Wiley Post made flying solo in setting the 1933 speed record of 186 hours 49 minutes.

It took Howard Hughes 91 hours 8 minutes to set the new round-the-world record in 1938. Fastest world-girdling time ever logged was 73 hours 5 minutes, by Capt. William Odom in August, 1947.

Lanphier's trip was made in connection with the forty-sixth anniversary of the first Wright Brothers flight to take place at Kitty Hawk, N. C., December 17. Lanphier carried with him a letter from President Truman to be delivered at the Kitty Hawk celebration.

Lanphier, a former Army Air Force lieutenant colonel, who gained fame by shooting down the plane carrying Japanese Admiral Isoroku Yamamoto during the war, said the greatest hazards he saw on this flight were the buzzards circling over Karachi, Pakistan.

Miss Nicolay, Roberts To Address Book Fair

Miss Helen Nicolay and Chalmers Roberts, Washington writers, will speak Friday, concluding day, of the new book fair being held by the Arts Club of Washington, 2017 I st. nw.

Miss Nicolay will discuss her recently published biography of her father, "Lincoln's Secretary," at 4 p. m. Roberts, a Washington Post reporter and author of the newly published pictorial history, "Washington, Past and Present," will speak at 8 p. m.

The book fair is open to the public.

In Memoriam

A booklet of 101 "In Memoriam" tributes suitable for publication is now available without charge. Remembrances for all members of the family and for friends are included. The booklet may be obtained at the front counter in the Post building, by telephoning your request, or by writing to the Washington Post Classified Advertising Department, Washington 4, D. C.

Traffic Injuries Win Housewife $5280 Damages

A 21-year-old housewife won $5280 damages yesterday for the broken pelvis she suffered on September 27 in a traffic accident.

She is Mrs. Marie S. Timmons of 6910 Varnum st., Landover Hills, Md. The accident occurred at 10th and P sts., while she was a passenger in the automobile of Police Pvt. John Foster, 6532 Eastern ave. ne.

The award was announced during the District Court trial as a settlement agreed to by the parties. The defendants were Foster and the Capital Transit Co., whose bus collided with the automobile.

Montgomery Seeks Traffic Engineer

Montgomery County is seeking a traffic engineer for its Department of Public Works, the county personnel board announced yesterday.

The position is classified in the $5600 to $7500 grade and the successful applicant may be appointed at a starting salary above the minimum if qualified. The traffic engineer would be responsible for all engineering matters pertaining to traffic control.

Sergt. Howard New President of Fairfax Police

The Fairfax County Police Association has elected Detective Sergt. Joseph J. Howard, jr., as president, succeeding Detective William Durrer in the office, it was announced yesterday.

Howard

Other officers chosen at a Tuesday night meeting of the association, held in the Fairfax Circuit Court Room, are:

Vice president, Pvt. Ferdinand Plitt, jr., who succeeds Howard in the office; secretary, Pvt. Hilary W. Jenkins; assistant secretary, Pvt. George T. Stallings.

Democrats Name Committee on Election Changes

The Arlington Democratic Executive Committee and the Arlington Democratic Club have appointed a joint six-member committee to recommend changes in the State's election laws for consideration at this session of the legislature.

Committee members were announced by Harrison Mann, Democratic Committee chairman, and Leonard Hilder, Democratic Club president, as follows: John Jackson, Mrs. Grace Barrett, Jesse Ward, C. S. Shillingburg, William Winston, and Robert Hilleary.

Mann said he had requested the committee to investigate present provisions limiting the number of poll watchers, judges and clerks, which he said place "an inhuman burden on election officials." He also stated present laws provide no watchers for independent candidates and "this oversight should be remedied."

Arlington Lets Bid For Play Equipment

The Arlington School Board yesterday awarded a $3,863.95 bid for erection of outdoor playground equipment at 25 Arlington schools to the Interior Metal Equipment Erection Co. of Chevy Chase.

The equipment, some pieces furnished by Arlington P-TA's, will be used primarily for physical education in the school system.

Hebrew Congregation Art

An exhibition of art work by members of the Washington Hebrew Congregation will open following the service at the temple, 8th and H sts. nw., at 8 p. m. Friday.

Mexican Art Talk

Rafael de la Colina, Mexican Ambassador, will discuss the art of his country with members of the Club de las Americas at the Mexican Embassy Thursday at 9 p. m.

Walter Ford Dies, Worked Here 28 Years

Funeral services for Walter Ford, 78, of North Beach, Md., retired Gun Factory worker who died Tuesday at Sibley Memorial Hospital, will be held today at 2 p. m. at Martin W. Hysong funeral home, 1300 N st. nw.

Burial will be at Fort Lincoln Cemetery. Masonic services by Stansbury Lodge No. 24 will also be conducted at the funeral home and grave.

A native of Baltimore, Mr. Ford retired in 1933 from the Gun Factory here after 28 years' service. He was also a member of the Ingram Memorial Congregational Church, 10th st. and Massachusetts ave ne., for 35 years.

Voted a deacon emeritus in 1946, he served as a teacher in the church school and on the Board of Deacons and Deaconesses. For many years, he was also an officer of the Union Community Church in North Beach.

A Mason, he was a member of Pickering Lodge, FAAM, in Baltimore for more than 50 years, receiving his 50-year pin from the Grand Lodge of Maryland, June 16, 1948.

Surviving are five sons: George A., 4848 Rodman st. nw.; Howard A., 3040 Monroe st. ne.; Walter B., 1744 Webster st. ne.; Arthur H., 1502 Jefferson st., Michigan Park, Md., and William T. of San Francisco, and one daughter, Mrs. Mildred E. Vance, 610 Park rd. nw.

A. C. Gawlis, Rail Expert, Dies on Street

Alexander C. Gawlis, 58, of Baltimore, a research expert for the Association of American Railroads here, collapsed and died of a heart attack yesterday afternoon at 16th and H sts. nw.

Mr. Gawlis had been with the railroad group for about four years as assistant to the executive director of the competitive transportation research division. He commuted between Washington and Baltimore.

Mr. Gawlis started his career with the Pennsylvania Railroad and after a short time went to the Merchants and Miners Transportation Co. He became vice president of the company in charge of freight shipments.

An expert in waterway transportation, Mr. Gawlis served on the War Shipping Board in World War I and in a similar capacity in World War II. He was also a practitioner before the Interstate Commerce Commission.

Surviving are his wife, Mrs. Glayds Griffith Gawlis; a daughter, Mrs. Hamilton B. Wylie; a brother, Henry W. Gawlis; two sisters, Mrs. Philip Sterling, all of Baltimore, and Mrs. Frank Clemens, Houston, Tex., and two grandchildren.

Burial Rites Today for Corpl. Skinner

Corpl. Claude C. Skinner, 29, of Silver Spring, Md., who died October 13, 1943, while serving with the Signal Corps in North Africa, will be reburied in Arlington Cemetery today at 2 p. m.

While standing on a rock on the Tunisian coast, he was enveloped by a wave, swept out to sea and drowned. He had been off duty, awaiting a transfer.

Born in Washington, he was graduated from McKinley High and worked for Pepco as a lineman before entering the service in 1941. He was sent overseas in 1942 and saw combat in North Africa.

Survivors include his widow, now Mrs. Anne Clarke, of Washington; his parents, Claude A. and Ella Skinner, of 9906 Grayson ave., Silver Spring; three sisters, Mrs. Pinkey Nair, Miss Ruby Skinner, both of Silver Spring, and Mrs. Rose Burdine, of Takoma Park; and three brothers, Lieut. Horace Skinner of the Seventh Police Precinct, Elton Skinner of Arlington, and Joseph C. Skinner, Silver Spring.

T. L. Banks

Funeral services for Troy Lee Banks, 33, Navy Department accounting clerk who died Monday at Bethesda Naval Hospital, will be held at 1:30 p. m. today at the Petworth Baptist Church, 7th and Randolph sts. nw. Burial will be in Arlington Cemetery.

The Washington Post erroneously reported in editions of December 7 that the funeral was to be held yesterday.

Henry Allan Hammond

Henry Allan Hammond, 19-year-old former Capitol page and promising young ballet student, had his hopes of a brilliant artistic career ended when leukemia took his life in George Washington University Hospital.

Young Hammond became ill last June, while studying ballet in New York under Aubrey Hichins, former partner of the late Anna Pavlova. He was transferred to GW Hospital in October and died there last Friday. Funeral services and burial were held Tuesday in Hammond's native town of Sumter, S. C.

As a Washington resident, Hammond lived with his mother, Mrs. Lois S. Hammond, and sister, Miss Joy L. Hammond, at 2100 19th st. nw.

Hammond attended the Capitol Page School here and studied at the Washington School of Ballet simultaneously. He began dancing in 1941 and in 1946 was an extra when the Ballet Russe toured Washington.

Deaths Reported

The following deaths were reported yesterday by the Bureau of Vital Statistics of the District Health Department. (Figure in parentheses is date of death.)

Mary M. O'Reilly, 84, Hay Adams House (5).
Laura Hamilton, 80, Waldorf, Md. (6).
Belle Robey, 78, 4901 Connecticut ave. nw. (5).
Wendell Cooper, 77, 815 E. Capitol st. (4).
Mary A. Beckett, 74, 824 41th st. ne. (5).
Ida A. Sunderman, 72, 2120 16th st. nw. (6).
Ernestine Auslander, 71 (3974 E. Capitol st. (6).
Porter W. Stockdale, 70, Arundel-on-the-Bay, Md. (5).
William B. Honey, 70, 908 East Capitol st. (5).
James S. Gost, 66, 338 C st. nw. (30).
Ezra Rhodes, 65, 4339 Bowen rd. se. (4).
Edward L. Jameson, 62, 1132 Penn st. ne. (5).
Petros Stefanou, 62, 608 Park rd. nw. (5).
Sally G. Chamberlin, 59, 3227 Reservoir rd. nw. (4).
James Poston, 59, 5419 Hawthorne pl. nw. (4).
Rebecca Smith, 57, Catharpin, Va. (5).
Arthur Herbert, 57, 2724 Minnesota ave. se. (4).
Benjamin W. Evans, 50, 2621 Garfield st. nw. (5).
Helen D. G. Wendell, 31, 8405 Piney Branch rd., Silver Spring (5).
Ronald Ashby, 5 months, 409 E. Raymond st., Alexandria (6).
Madelon Seaver, 2 days, Glen Burnie, Md. (5).
Infant Clarke, 23 hours, 9012 3d st. nw. (1).
Infant Gard, 1 hour, 426 Taylor st. nw. (27).
George W. Johnson, 85, Blue Plains, Md. (29).
Anna L. Moore, 79, 648 Mortons pl. ne. (1).
Agnes Baskerville, 75, Blue Plains rd. (5).
John Young, 60, 1743 S st. nw. (5).
James Lloyd, 60, 927 R st. nw. (5).
Alice Washington, 45, 2507 M st. nw. (2).
Elisha Thompson, 39, 48 H st. ne. (2).
Roselyn V. Crawley, 27, 525 21st st. ne. (5).
Infant Brown, 7 hours, 1630 Covington st. nw. (4).
George Sheppard, 6 hours, 1248 Florida ave. nw. (2).

G. Lynn Barry Dies, Justice Dept. Official

G. Lynn Barry, 58, assistant United States pardon attorney in the Department of Justice since 1944, died yesterday in the Bethesda Naval Hospital after a cerebral hemmorhage.

Mr. Barry, who lived at 3200 16th st. nw., entered the hospital Monday. According to friends, he had been enjoying apparent good health and had played tennis on Saturday.

A Washington resident since the end of World War I, following employment with the old Veterans Bureau, he became an accountant and auditor with the United States Tariff Commission in 1923.

In 1928 he joined the Justice Department staff, and in 1944 was named assistant pardon attorney.

Mr. Barry was a native of Sikeston, Mo. He served in his youth as a wireless operator aboard merchant ships, and during World War I in the Army Signal Corps.

Shortly after the war's end he married the former Miss Elizabeth Forbes, who died in 1921. The had one child, Lieut. Comdr. Lynn F. Barry, USN, attached to the Office of the Chief of Naval Operations, who survives them.

Mr. Barry received his law training at National University, and was a member of Sigma Nu Phi legal fraternity. He also was a member of the American Legion.

Funeral arrangements have not been completed.

Mrs. Fannie B. Besley

Funeral services for Mrs. Fannie B. Besley, 84, who died Tuesday at her home, 3020 O st. nw., will be held at 2 p. m. Friday at the Birch funeral home, 3034 M st. nw. Burial will be in Lewinsville, Va.

A native of Wood County, Ohio, and a cousin of President William McKinley, Mrs. Besley lived in Cleveland for 40 years before coming to Washington. She was the wife of Jerome B. Besley, formerly with the American Express here. He died in 1936.

Mrs. Besley is survived by a daughter, Miss Eletheer Besley, assistant treasurer of the National League of Wholesale Fresh Fruit and Vegetable Distributors, who lives at the O st. address.

Mrs. William Armstrong

Mrs. William Armstrong, 75, mother of Mrs. T. G. Lee of 1300 Adams st. ne., and A. H. Armstrong of 2709 Arundel rd., Mt. Rainier, died yesterday at her home in Staunton, Va.

Funeral services will be held Friday at the Manuel Church, Mt. Solon, Va. Mrs. Armstrong is survived by 10 other children and 21 grandchildren.

Wild Ride Holds Sailor in $1300 Bail on 11 Counts

Charles J. Speigal, 24, a sailor assigned to the Bethesda Naval Hospital, yesterday was held in $1300 bond on 10 traffic charges and one assault charge resulting from a wild ride through a Washington Circle fire zone November 26.

The sailor pleaded guilty to the traffic offenses before Municipal Judge George D. Neilson. Sentence was deferred pending a probation report.

Judge Armond Scott in United States branch set January 20 as date for a jury trial on the assault charge which stemmed from brushing Police Pvt. A. L. Dalton with his careening car.

Vestry Turkey Dniner

The vestry of St. John's Episcopal Church, Olney, Md., will hold its annual turkey dinner Saturday at 3 p. m. in the parish hall adjoining the church. In addition to the turkey feast there will be a Christmas store where holiday gifts may be purchased.

Died

ANTON, HELENE O. On Monday, December 5, 1949, HELENE O. ANTON of 5001 Tilden rd., Decatur Heights, wife of Nicholas W. Anton and mother of William N. Anton and Lois M. Sturgis. Services at Chambers Funeral Home, 5801 Cleveland ave., Riverdale, Md., on Thursday, December 8, at 2:30 p. m. Interment Fort Lincoln Cemetery.

APPLER, IRENE L. On Wednesday, December 7, 1949, at her residence, IRENE L. APPLER of 4516 15th st. nw., beloved wife of the late Dr. C. W. Appler, and mother of Helen I. Appler, Mrs. I. Leahy and Mrs. W. B. Horne of this city. Services at the B. H. Hines Co. Funeral Home, 2901 14th st. nw., on Friday, December 9, at 3 p. m. Interment Oak Hill Cemetery.

BARRY, JAMES EDMOND. On Monday, December 5, 1949, at U. S. Naval Hospital, Bethesda, Md., JAMES EDMOND BARRY, beloved husband of Florence Ethel Barry and father of James Robert Barry and Mrs. Mary Ellen Hofstetter, Gaithersburg, Md. Also surviving are three grandchildren. Mr. Barry rests at Gartner's Funeral Home, Gaithersburg, Md., where funeral services will be held Thursday, December 8, at 11 a. m. Interment Forest Oak Cemetery.

BESLEY, FANNIE B. On Tuesday, December 6, 1949, at her home, 3020 O st. nw., FANNIE B. BESLEY, beloved wife of the late Jerome B. Besley and mother of Miss Eletheer L. Besley. Friends may call at the Birch Funeral Home, 3034 M st. nw., where services will be held on Friday, December 9, at 2 p. m. Interment Lewinsville, Va.

BLADEN, EVERETT A. On Wednesday, December 7, 1949, EVERETT A. BLADEN, beloved brother of Mrs. Vadie Varnes, Mrs. Florence Walters, Albert J. and Walter C. Bladen. Funeral from the W. W. Deal Funeral Home, 4812 Georgia ave. nw. Notice of funeral later.

BLAKE, PERMELIA MARIE. On Tuesday, December 6, 1949, at Providence Hospital, PERMELIA MARIE BLAKE, beloved wife of William M. Blake, mother of Richard, Donald, Eva M., and Barbara May Blake, and Mrs. Donald H. Sampson, Mrs. Ralph Cantberry, daughter of Franklin and Effie Lilsey. Services at Chambers' Funeral Home, 517 11th st. se., on Friday, December 9, at 11:30 a. m. Interment Washington National Cemetery.

BREEN, MICHAEL F. Suddenly, on Tuesday, December 6, 1949, MICHAEL F. BREEN of 212 28th st. se., beloved brother of Jane, Agnes and Margaret Breen and the late Rev. John A. Breen of Pittsburgh, Pa. Funeral from his late residence on Friday, December 9, at 9:30 a. m. High requiem mass at St. Peter's Church at 10 a. m. Relatives and friends invited. Interment Mount Olivet Cemetery. Please omit flowers.

BURNS, ANNIE J. On Tuesday, December 6, 1949, at her residence, 5802 Mass. ave., ANNIE J. BURNS, widow of William T. Burns, mother of Tom R. Burns, Olive R. Burns. Services at her late residence on Friday, December 9, at 9:30 a. m., thence to the Shrine of the Little Flower, Glen Echo, Md., where requiem mass will be offered at 10 a. m. Relatives and friends invited. Interment Fort Lincoln Cemetery.

BURRITT, ELIZABETH P. On Tuesday, December 6, 1949, ELIZABETH P. BURRITT of 1633 28th st. se., beloved wife of Eric Boyce Burritt. Prayers at Chambers Funeral Home, 517 11th st. se., Friday, December 9, at 8:30 a. m. Mass at St. Francis Xavier's Church, Penn. ave. at 28th st. se., at 9 a. m. Interment Mount Olivet Cemetery.

BUSH, CLARENCE L. On Tuesday, December 6, 1949, at Bethesda Naval Hospital, CLARENCE L. BUSH of 314 Peabody st. nw., beloved husband of Bertha E. Bush (nee Norris) and father of Mildred Anne and Kenneth L. Bush. Funeral from the W. W. Deal Funeral Home, 4812 Georgia ave. nw., on Friday, December 9, at 8:30 a. m. Requiem mass at the Church of the Nativity at 9 a. m. Relatives and friends invited. Interment Arlington National Cemetery.

BUSH, CLARENCE. The members of the Holy Name Society of the Church of the Nativity will meet at the Deal Funeral Home, 4812 Georgia ave. nw., on Thursday, December 8, at 9 p. m. for recitation of prayers for deceased brother,

CLARENCE BUSH.

GIRARD C. HASKE, President.
Rev. SYLVESTER M. HOFFMAN, Spiritual Director.

CLAY, WINSTON C., JR. Suddenly, on Tuesday, December 6, 1949, WINSTON C. CLAY, JR., of 7200 Wells Parkway, College Park, Md., beloved son of Winston C. Clay, Sr., and Josephine M. Clay. Services at the Gasch Funeral Home, Hyattsville, Md., on Friday, December 9, at 12 noon. Relatives and friends invited. Interment Fort Lincoln Cemetery.

COHEN, NATHAN. On Wednesday, December 7, 1949, NATHAN COHEN beloved brother of Harry and Samuel Cohen of New York City and Mrs. Sylvia Silver of Washington, D. C. Services at the Goldberg Funeral Home, 4217 9th st. nw., Thursday, December 8, at 2 p. m. Interment Beth Shoiom Cemetery. In mourning at 4520 5th st. nw.

CONVERSE, MAUDE E. On Wednesday, December 7, 1949, at her residence, 2310 Connecticut ave. nw., MAUDE E. CONVERSE, sister of Mrs. LeBaron C. Colt, Mrs. Huntington Jackson and Mrs. Augustin Derby. Services will be held at Arlington National Cemetery.

DANOV, FANNIE. Suddenly, on Wednesday, December 7, at her residence, 641 Pennsylvania ave. se., FANNIE DANOV, beloved wife of David Danov, and devoted mother of Louis and Jack Danov, and Mrs. Bernard Magidoff. Funeral services at the Bernard Danzansky and Sons Funeral Home, 3501 14th st. nw., Wednesday, December 8, at 2 p. m. Interment Southeast Congregation Cemetery.

FORD, WALTER. On Tuesday, December 6th, 1949, at Sibley Hospital, WALTER FORD, husband of the late Martha Forehman Ford and beloved father of George A., Walter B., Arthur H., William T., and Howard A. Ford, and Mrs. Mildred E. Vance. He is also survived by 14 grandchildren and one great-grandchild. Funeral services will be held at Hysong's Funeral Home, 1300 N st. nw., on Thursday, December 8, at 2 p. m. Relatives and friends invited. Interment Fort Lincoln Cemetery.

FORD, WALTER. A special communication of Stansbury Lodge No. 24 F.A.A.M., will be held in the Temple in Brightwood on Thursday, December 8, 1949, at 1 p. m., to attend the funeral services of our late brother WALTER FORD, by order of the Worshipful Master.

J. EARL WAGNER, JR.

Attest S. Harry Baker, Secy.

HUNTER, SAMUEL J. On Monday, December 5, 1949, at his home, Potomac, Md., SAMUEL J. HUNTER, beloved husband of the late Bessie Hunter and father of Howard W. Hunter. Remains resting at the Colonial Funeral Home of Robert A. Pumphrey, Rockville, Md. Services, Thursday, December 8, at the Potomac Methodist Church at 2:30 p. m. Interment church cemetery.

KISTLER, WALLACE GROVER, Sr. On Tuesday, December 6, 1949, at Bethesda Naval Hospital, WALLACE GROVER KISTLER, Sr., of 235 Rock Creek Church rd. nw., beloved husband of Erie M. Kistler and father of Mrs. June A. Kelley, Mrs. Marion I. Dennis, Miss Carolyn Kistler and Wallace Grover Kistler, jr. He is survived by two brothers and two sisters. Services at the S. H. Hines Co. Funeral Home, 2901 14th st. nw., on Friday, December 9, at 2 p. m. Interment Rock Creek Cemetery.

McADAMS, ESMERALDA WERDEN. On Tuesday, December 6, 1949, at her residence, 3400 Laurel ave., Cheverly, Md., ESMERALDA WERDEN McADAMS, beloved wife of J. Edward McAdams and mother of Mrs. Helen N. Knapp of Berkley, Mich. Friends may call at her late residence until 1:30 p. m., Thursday, December 8. Services will be held at the Cheverly Community Church at 2:30 p. m.

MORGAN, LAURA V. On Tuesday, December 6, 1949, LAURA V. MORGAN, beloved wife of the late Robert S. Morgan, mother of Eugene R. Morgan. Friends may call at the Walsh Funeral Home, 741 11th st. se., where services will be held on Thursday, December 8, at 10 a. m. Interment private at Washington National Cemetery.

PACHELI, JAMES A. On Tuesday, December 6, 1949, JAMES A. PACHELI of 3305 D st. se., beloved husband of Ruby C. Pacheli and father of James A., jr., and Emma Victoria Pachell. Friends may call at the Robert A. Mattingly Funeral Home, 131 11th st. se., until Saturday, December 10, at 9 a. m. Services in the sanctuary mausoleum at Cedar Hill at 9:30 a. m. Interment Cedar Hill Cemetery.

ROSEN, CARL. On Wednesday, December 7, 1949, CARL ROSEN of 5411 1st st. nw., beloved husband of Rose Rosen and devoted father of Sandra and Harold Rosen. Funeral services at the Bernard Dannansky & Son Funeral Home, 3501 14th st. nw., on Friday, December 9, at 11 a. m. Interment B'nai Israel Cemetery, Oxon Hill, Md.

SHRIVER, DANIEL EDWIN. On Monday, December 5, 1949, DANIEL EDWIN SHRIVER, formerly of Taneytown, Md., husband of the late Ellen E. Shriver and father of Walter M. Shriver, Edna Z. Given, Bruce Ellen Wehler, Bernice V. Tyson, Iva S. Kensinger and Marguerite G. Oyler. Remains at the Chambers Funeral Home, 5801 Cleveland ave., Riverdale, Md., until Thursday, December 8, at 10 a. m. Services and interment in Mount Olivet Cemetery, Hanover, Pa., at 2 p. m.

SHUSTER, RICHARD F. At Perry Point VA Hospital, Perry Point, Md., RICHARD F. SHUSTER, member of Waiters' and Waitresses' Union No. 781. Services at Chambers' Funeral Home, 1400 Chapin st. nw., on Thursday, December 8, at 10 a. m. Interment Arlington National Cemetery.

SKINNER, CARVEL LESLIE. On Wednesday, December 7, 1949, at 5703 Quintana st., East Riverdale, Md., CARVEL LESLIE SKINNER, husband of Mary C. Skinner and brother of William T. and Beulah L. Skinner. Services at the above residence on Saturday, December 10, at 2 p. m. Interment Fort Lincoln Cemetery.

STOCKDALE, PORTER W. On Monday, December 5, 1949, at Providence Hospital, PORTER W. STOCKDALE of Arundel-on-the-Bay, Annapolis, Md., the beloved brother of Mrs. Blanche Millar of Seattle, Wash., and James E. Stockdale of Harrisburg, Pa. Friends may call at the Lee Funeral Home, 4th st. and Mass. ave. ne., where services will be held on Thursday, December 8 at 2 p. m. Interment Cedar Hill Cemetery.

TAPLEY, JOHN HENRY, JR. Suddenly, on Tuesday, December 6, 1949, at his residence, 1629 L st. ne., JOHN HENRY TAPLEY, JR., beloved husband of Marie W. Tapley (nee Tierney) and father of John Robert Tapley and beloved son of Mrs. Marion L. Tapley. Funeral from the Timothy Hanlon Funeral Home, 641 H st. ne., on Friday, December 9, at 8:30 a. m. Requiem mass at Holy Name Church at 9 a. m. Relatives and friends are invited. Interment Arlington National Cemetery.

TURPEN, EDITH RYMAN. On Wednesday, December 7, 1949, at Washington Sanitarium, EDITH RYMAN TURPEN of 6629 Piney Branch rd. nw., beloved wife of Richard D. Turpen, half sister of Holland C. Headley. Services at the S. H. Hines Co. Funeral Home, 2901 14th st. nw., on Friday, December 9, at 10 a. m. Interment Rock Creek Cemetery.

WEHAUSEN, FANNIE MAY. On Tuesday, December 6, 1949, at her residence, 416 G st. ne., FANNIE MAY WEHAUSEN (nee Golden), beloved wife of the late John A. Wehausen, and mother of Carl Wehausen, Mrs. Audrey Faber, Mrs. Catherine Snyder, Bertille Wehausen, Mrs. Mildred Faber, John J. Wehausen and Mrs. Helen Kelley. Funeral at the above residence Saturday, December 10, at 8:30 a. m. High requiem mass at Holy Name Church at 9 a. m. Interment Mount Olivet Cemetery. Relatives and friends are invited.

WEIGHT, MORGAN L. Suddenly, on Tuesday, December 6, 1949, at his residence, 2043 36th st. se., MORGAN L. WEIGHT, beloved husband of Mary A. Weight. Friends may call at the Lee Funeral Home, 4th st. and Mass. ave. ne., where services will be held on Friday, December 9, at 2 p. m. Interment Washington National Cemetery.

WENDEL, HELEN DORCAS. On Monday, December 5, 1949, at George Washington University Hospital, HELEN DORCAS WENDEL of 8405 Piney Branch rd., Silver Spring, Md., beloved wife of Clarence A. Wendel and mother of Terrence Wendel and Tracy Wendel. Mrs. Wendel rests at the Warner E. Pumphrey Funeral Home, 8434 Georgia ave., Silver Spring, Md., where services will be held on Friday, December 9, at 10 a. m. Interment Colesville Cemetery.

—DEATHS—

Announcements of Services by Chambers

Deceased	Undertaker
Banks, Troy Lee	W. W. Chambers Co.
Schuster, Richard F.	W. W. Chambers Co.
Kendall, Thurl	W. W. Chambers Co.
Anton, Helene Othellia	W. W. Chambers Co.
Rhodes, Esta Mary	W. W. Chambers Co.
Burritt, Elizabeth P.	W. W. Chambers Co.
Skinner, Carvel Leslie	W. W. Chambers Co.
Blake, Permelia Marie	W. W. Chambers Co.
Davis, Raymond J.	W. W. Chambers Co.
Barry, Gayvne Lynn	W. W. Chambers Co.
Schaefer, William R.	W. W. Chambers Co.
Oliver, Charula Ann	W. W. Chambers Co.
Shrivers, Daniel Edwin	W. W. Chambers Co.

FUNERAL DIRECTORS

J. WILLIAM LEE'S SONS CO.
CREMATORIUM
FUNERAL DIRECTORS
4th St. and Mass. Ave. N.E. LI. 3-5200.

FUNERAL DESIGNS

GEO. C. SHAFFER, INC.
Expressive Floral Tributes. Moderate prices. Open daily, Sun., holidays. Phone orders also accepted. 6:30 to 9 p. m. Week nights. 900 14th st. nw. NA. 0106.

GUDE BROS. CO., FLORIST
1212 F ST. N.W. NA. 4276.

CEMETERY LOTS

SELECT National Memorial Park lot; 4 sites at disc. to settle estate. OV. 4168.

OUR METAL CASKET IS LOW PRICED!

W. W. CHAMBERS, JR.
W. W. CHAMBERS, SR.

$199

Shown here is a metal casket at a price that is definitely reasonable and which everyone can afford to pay. The complete funeral includes hearse, two limousines and all of the available sixty services. Be Satisfied! Decide on Chambers!

AMBULANCE SERVICE $5
FUNERAL FLOWERS, FROM . . . $3

IN CASE OF DEATH CALL
CO. 0432 **Chambers** CO. 0432
one of the largest undertakers in the world

ONLY Norge
REFRIGERATORS with "NIGHTWATCH"
COSTS NOTHING
TO OPERATE ONE DAY EACH WEEK
DEFROSTS ITSELF!
FROM 12 MIDNIGHT TO 4 A.M.
SEE IT TODAY AT
CROWN CO.
827 7th Street, N.W.

In THE UKRAINE it's
"Srozhdestvom Kristovym"
for Merry Christmas
IN WASHINGTON IT'S
THE POST for your answer to your Christmas gift problems
By reading the advertisements in The Washington Post you'll find the answers to all your Christmas gift-giving problems. These ads are full of good suggestions and you're sure to find something to please you, your family and friends.
The Washington Post

Ask Anne

About What to Wear in France and Italy in Early Springtime

I'm planning on taking a trip to Europe, spending the month of March in France and Italy. I would like to know what kind of weather I can expect there and the type of clothing which would be appropriate for that season. Also, would you please give me your advice on what you would consider a minimum wardrobe for the trip. M. P.

March brings blustery, variable weather to France and northern Italy much the same as it does here. In southern Italy you will have warmer days when you will enjoy wearing cottons.

A suit with a warm topcoat would be the basis of a minimum wardrobe. If you choose a suit and coat of one of the hard finished fabrics, such as gabardine or sharkskin, they will not wrinkle readily and will require a minimum of care. To wear with the suit I'd suggest two or three nylon blouses. Nylon packs without wrinkling, can be washed and dried in a wink, and is a completely satisfactory traveler. One or two of the blouses could be colored for daytime wear and the third may be quite dressy for evening dining.

In addition to your suit you will probably wish to take a gay print rayon or nylon dress for warm days. Whether or not you take a dinner dress and active sport clothes will be determined by the type of hotel at which you plan to stop and the activities in which you expect to engage while there. But whether or not you expect to engage in active sports, you should include one or two cotton dresses. Figured or striped cottons show wrinkles less than the plain ones.

A pair of very comfortable walking shoes is a must in a travel wardrobe. If you have room you could also include a pair of more dressy shoes for evenings. Add lingerie and accessories such as a hat and gloves—and you have a minimum wardrobe.

PETUNIA!

I poured in water, boiling hot,
As much as it would hold
And STILL I'm blue and shivering,
And STILL my feet are cold!

Next time, Petunia, fill it only HALF full. Then make sure you squeeze out all the air before you screw the cap on, and it will stay hot much longer.

Bishop-Bracken

I am interested in writing short articles for magazine publication. Can you tell me where I can obtain information as to the type and length of such articles acceptable to the various magazines? M. H. L.

There are several writers' magazines on the market which give you this very information. One such magazine is Writer's Digest. It is published quarterly, I believe, and you should be able to buy it in your town at a magazine stand. If the dealer does not have it he will be able to tell you when he will.

Could you or any of the readers tell me if the words and music can be located of "If Ye Would Hear His Voice Harden Not Your Hearts"? L. A.

If it is not too much to print, will you please put in your column the following song verses and ask your readers if have it, either record or sheet music? The record was sung by Cowboy Singer Elton Britt.

'TILL THE ROSES BLOOM AGAIN

How much sunshine, how much rain
'Til the roses bloom again?
Many farewells will be spoken,
Many hearts be crushed and broken,
So much sorrow, so much pain
'Till the roses bloom again.
Roses—hearts are ever true,
They are waiting, dear, for you.
How much sunshine,
How much rain,
etc.

B.R.I.

Does anyone have information about these songs?

In "Little Puffs of Goodness" would it be necessary to add 1 tablespoon of flour to the dough instead of cocoa which we did not like? L. A.

Just add 1½ tablespoon of flour to the recipe to take the place of the thickening power of 1 tablespoon of cocoa.

What kind of fluid is best to use in a chafing dish burner? Where can it be purchased? L.A.

Methyl alcohol is usually burned in chafing dishes. It can be purchased at most hardware stores.

I would like to know if you could give me some information about a twenty-fifth wedding anniversary party we are planning to have for our parents, which is to be a surprise. It is not to be a formal gathering, but just real close relatives and friends. Could you give me some suggestions about what kind of entertainment we could have; if this calls for games, what kind, and anything else that we could do? G. H.

At this sort of party it is not really necesary to have organized entertainment. If there are members of the group who have talent, a musical selection or two would be enjoyed. Or, if the guests bring a joint or individual gifts to the honored couple, these could be presented with short speeches appropriate to the occasion. You may wish to have on hand some equipment for card games which are enjoyed by the group so that those who wish can play later.

Can you tell me where I can buy a bottle capper and the metal caps? We used to have one and made root beer. I've tried all of the logical places. H. E.

Some hardware stores carry this equipment. One store which has it can be reached by calling North 6300.

Won't you please tell me how people get such a pretty brown color on their turkeys? I have a self-basting and browning roaster but my turkey is never a pretty brown. Maybe others would be interested in knowing, too. W. R. J.

J. B. K. has also inquired about browning a turkey. Here are some suggestions which may be helpful:

1. Allow plenty of time for the turkey to roast slowly at a low temperature. For instance, a turkey which weighs 12 to 15 pounds, when ready for the pan, should be roasted at 275 degrees F. for five to six hours. A five to 7 pound bird (dressed weight) can be roasted at a slightly higher temperature, 325 degrees F. The general rule is, the larger the bird, the lower the temperature.

2. Adding several tablespoons of butter to the hot water used for the first basting will increase the browning. This is especially true if the turkey is not very fat. If the turkey is basted with the butter-dripping solution every half hour or so it will give the skin a shiny, golden brown appearance.

3. If the turkey is not brown enough an hour before cooking time is up, remove the cover on the roaster, if you use a cover. When cover is removed, baste a little more frequently.

SORE THROAT
DUE TO COLDS For soothing relief, rub on... VICKS VAPORUB

Call NA. 4200, ask for Circulation, and order Washington Post guaranteed home delivery.

Christmas-shop this Evening at Jelleff's—F Street, Shirlington, and 4473 Conn. Ave.

Jelleff's
F Street,
Silver Spring, Bethesda,
4473 Connecticut Ave.
Shirlington,

Gifts to Wear
Will steal the show under many a tree this Christmas!

Dramatic hoops of lace in rings around the neck and a trio of innocent little bows play up a dainty white rayon crepe blouse. Sizes 32 to 38. $10.95

Quilted giant pocket and waistband give a glamorous air to black rayon taffeta. Sizes 10 to 18. $7.95

Sweaters are Christmas favorites—delightful school girl look (whether she is or not) with that Johnny collar! Fine, soft wool . . . in white, red, dark green or navy; 100% wool knit. Sizes 34 to 40. $5.95

Jelleff's Sports Shop, Third Floor, F Street Also at Shirlington, 4473 Conn. Ave. and Silver Spring (Sweater at F Street and Shirlington only)

Is Your Mother
one of those women who delight in our gowns?

Hand Embroidered
$3.50
from the Philippines and Puerto Rico!
Fine cotton batiste cut full and long to allow complete sleeping comfort. Trimmed with delicate, dainty hand-embroidery. Shell pink or white. Sizes 16 and 17.

Sizes 44 and 46—$3.95

Jelleff's—Underwear Shop—Second Floor, F Street Also Bethesda, Shirlington, 4473 Conn. Ave. and Silver Spring

If you know
ALLIGATOR
you'll know this to be a Value of Values!
$14.95

Ankle Strap Platform in brown alligator. $14.95.

Platform Sling Pump in brown alligator. $14.95

The Opera Pump in brown alligator. $14.95.

Richly polished, beautifully marked brown alligator shoes step right into the holiday season in fine style! So flawlessly correct—so versatile that they can be worn with many costumes.

Jelleff's—Shoe Salon—Fourth Floor, F Street Also at 4473 Conn. Ave. and Silver Spring

Rhinestone Jewelry
gives a girl a lot of sparkle

And a lot of satisfaction will be yours when you discover these Gift Gems at

$3 Plus 20% Federal Tax

Instead of their Usual Price, $5

Necklaces, bracelets, earrings— diamond-like facets glittering from rhodium plate settings. Perfect "little" jewels in fan-shaped designs, baguettes, some with simulated pearl drop pendants or festoons . . . to set off her new holiday costumes. See this wide, diversified collection!

A great help—
our Elizabeth Brewster shoppers at your beck and call, to shop with you or for you. Telephone RE. 6300.

At all Jelleff Stores! F Street, Bethesda, Shirlington, 4473 Conn. Ave. and Silver Spring

My Wife Wants—

—traffic signals equipped with clocks having illuminating dials having large second hands and numbers corresponding to time change for each signal so she can tell how much time she has to cross the street

copr. L. A. Mirror Syndicate, 1949

Town Topics

Parties, More Parties! It's the Season

By Marie McNair

THE Ecuadorean Ambassador and Senora de Dillon entertained at dinner last evening at the embassy in honor of Edward G. Miller, jr., Assistant Secretary of State, and Mrs. Miller.

Other guests were Gen. and Mrs. Conger Pratt, Mr. and Mrs. Max Truitt, Hawthorne Arey, vice chairman of the Export-Import Bank, and Mrs. Arey; Edgar McGinnis of the State Department and Mrs. McGinnis; Countess Jellicoe, Miss Carolyn Nash, Jaime de Pinies, Second Secretary of the Spanish Embassy, and Dr. Alfonso Moscoso, Minister-Counselor of the Ecuador Embassy.

Postal Department Wives Entertained

MRS. JESSE M. DONALDSON, wife of the Postmaster General, and Mrs. Vincent C. Burke, wife of the Deputy Postmaster General, joined forces yesterday to entertain at tea in Mrs. Donaldson's apartment for the 50 or more wives of officials of the Postoffice Department.

Christmas colors—red roses and fern in a silver bowl and red candles in silver candelabra decorated the tea table.

Taking their turn at the silver tea and coffee services were Mrs. Paul Aiken and Mrs. Joseph J. Lawler, wives of Assistant Postmasters General; Mrs. Clinton C. Garner, wife of the Chief Inspector of the Post Office Department; Mrs. Harrison Parkman, wife of the Purchasing Agent, and Mrs. Roy North, whose husband is the Postmaster of Washington.

Also assisting were Mrs. Donaldson's daughter, Mrs. Homer Carpenter, and her daughter-in-law, Mrs. Jesse M. Donaldson, jr.; Miss Mary Virginia Burke, daughter of Mrs. Burke, and Mrs. Vincent C. Burke, jr.

Another fete yesterday was Rear Admiral and Mrs. Neill Phillips' small party following the National Symphony Orchestra concert. They entertained in honor of the concert soloist, Jacques Abram, pianist, and the symphony's conductor, Howard Mitchell, and Mrs. Mitchell.

Yule to Bring Family Reunion

CHRISTMAS will bring a family reunion at the home of Mr. and Mrs. Andrew J. Snow.

Andrew Snow, jr., and his bride, the former Barbara Moody of Chicago, will be here from Boston, where Andy is a senior at Massachusetts Institute of Technology. And the Snows' sons-in-law and daughters, Mr. and Mrs. J. Harry Miles, jr., of Indianapolis, and Mr. and Mrs. Walter H. McKinney, jr., of East Ann Arbor, Mich., will come for the holidays with their small fry.

Barbara Moody and Andrew Snow, jr., first met four years ago in Sea Girt, N. J., where they were spending the summer. They were married September 24 in Boston. The bride is the daughter of Mrs. Ross Moody of Chicago. She attended the Girls Latin School there and was graduated last year from Bennett Junior College, Millbrook, N. Y. She made her debut in Chicago in June, 1948. Mr. Snow is a graduate of Sidwell Friends School.

THE WM. SCHLUDERBERG-T.J. KURDLE CO.

SMART MOTHER SAVES MONEY ON COUGH SYRUP

"I've found a way to beat the high cost of living. I get PINEX and save about $2.00 a bottle. PINEX is a wonderful cough medicine." Economy-wise women everywhere prefer PINEX because it's concentrated. You add the sugar and water instead of paying fancy prices for it in ready-mixed preparations. No fuss—no bother—you make a whole pint of effective cough medicine at about ¼ the usual price. PINEX brings quick relief from coughs due to colds. Relieves dry feeling—soothes irritation—loosens phlegm—lessens tickle—helps raspy breathing. Get PINEX. Satisfaction guaranteed.

FOR EXTRA CONVENIENCE, GET NEW READY-MIXED, READY-TO-USE PINEX!

PINEX America's Favorite COUGH SYRUP

"Rich, Not Gaudy"

Something Stylish in the State of Denmark: to Wit, Our Own Lady Ambassador

By Mary Van Rensselaer Thayer

EUGENIE ANDERSON, our first woman Ambassador, is sailing Friday from New York to her new post in Denmark.

No doubt ladies hereabouts will be interested in the ambassadorial wardrobe. But first, a little background. Copenhagen, a city of over a million inhabitants, is famous for sparkling nightlife—theater, opera, ballet, plus some of the best restaurants in Europe—and on each and all such occasions the United States Ambassador is called upon to shed luster.

King Frederick and Queen Ingrid are handsome, the King under 50, the Queen under 40, and during the winter season court life is pleasantly active.

So, to cope with all these social contingencies, petite Mrs. Anderson, who, up to now, has owned few, but "good" clothes, has done herself and the United States proud. Since she'll go out almost every night and see many of the same official group constantly, she has no less than 15 new evening gowns.

Home Talent Wins Wardrobe Credit

ONLY TWO OF THEM are "name" creations—one a Dior, the other a Balenciaga. The others were made by her own dressmaker, Miss Sterm, who for decades has been dressing the best turned out Minnesotan ladies.

Catchiest in this dressy category is a white silk net ballgown, with which Mrs. Anderson will wear the magnificent tiara and necklace loaned her by Mrs. Ruth Bryan Rohde, who once served as United States Minister to Denmark. Mrs. Rohde at that time had her jewels reset into tiara and necklace especially for court occasions—and since then has let her sparklers languish in the bank.

Velvet Will Confront King

WHEN MRS. ANDERSON presents her credentials to King Frederick she will be dressed in a brown velvet suit, its skirt ankle length, and a white lace encrusted blouse. Her tiny, off-face hat is brown velvet, too, trimmed with bronze feathers.

This brown suit, by the way is a trick outfit. It has a short skirt, too, with a less dressy beige blouse.

Mrs. Anderson has two strictly afternoon dresses and—as she favors tailored suits for daytime—a number of suits, both seasoned and new.

Mrs. Anderson's 15-year-old daughter at first was disconsolate about going to Denmark. She didn't like being uprooted from school, home, friends. But she became reconciled when her mother started to buy her a year's supply of clothes—including her first long evening dress of gold panne velvet!

Deep Freeze Is Social, Now

FROM THE objective viewpoint of a detached observer, one of the most interesting facets of Washington's present day official social life is the deep freeze being applied to satellite embassies and legations.

Nowadays, only three categories of guests attend the persistent partyings given by the Communist-imposed representatives of these unfortunate countries. First, officials who attend in line of duty; second, localites who like free drinks and have not achieved other uncompromising lists; third, a small scattering who turn up out of curiosity, including journalists who hope to scavenge a crumb or two of news.

However, the satellite embassies and legations have become very clever about putting on a fancy front in the press. And, since a comparatively small percentage of the reading public are ever invited to diplomatic crushes, they sometimes get away with it quite nicely.

Slipped Up Pretty Badly

HERE'S HOW they do it. The satellite embassy secretary mails to newspapers in advance an impressive list of those invited which—Washington papers being party minded—is often printed.

Very few of those so listed actually put in an appearance when the time comes. But the gullible public is in no position to know this.

A few days ago, however, there was a real slip-up. Doda Conrad, the Polish baritone, who is now an American citizen, sang at the all-Chopin program in the Library of Congress' Coolidge Auditorium.

The following day it was duly recorded in one Washington paper that Mr. Conrad was present at an after-concert reception given by the present Polish Ambassador.

Mr. Conrad never accepted nor had the slightest intention of going to the reception. Instead, he had late supper with Ian Wszelakis, a former Minister in the pre-Communist regime Polish Embassy, and then entrained back to New York.

Pakistan Luncheon Honors FAO Delegates

SIR FIROZ and Lady Noon of Pakistan were hosts at a buffet luncheon yesterday at the Shoreham Hotel honoring FAO delegates and their wives.

The chairman of the Food and Agriculture Organization, Cuba's Ambassador Oscar Gans, and Senora de Gans were ranking guests among the 100 or more in the company.

EMILY Fifth Ave
1308 "F" St. N.W., Washington, D. C.
The Career Girls Store
Open Thursdays 9:30 A. M. to 9 P. M.

Perfect basic

Simple and distinctive is this sheer wool charmer. Designed to travel in the best circles as well as for everyday activities. Fashioned of fine 100% wool in smart, go-with-all colors. Toast, navy, beige. (Junior in size only) 9-15. $25

Pre-Holiday Sale

thursday—friday—saturday

⅓ Reductions

on daytime and cocktail dresses a few one-of-a-kind suits, previous prices, $25 to $95

sorry, no alterations
all sales final

berta colen
clothes hats accessories
1365 connecticut avenue
mezzanine
adams 4311

America's Oldest Jewellers

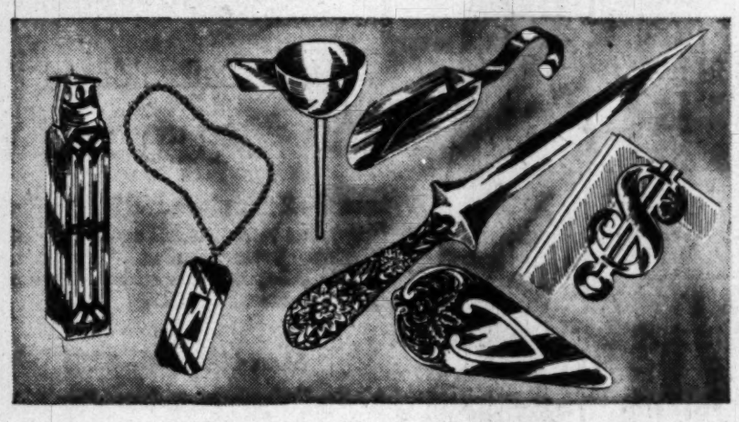

STERLING GIFTS for Christmas

Perfumette	$4.00	Powder Scoop	$3.00
Key Ring with Tag	$4.00	Letter Opener	$2.25
Perfume Funnel	$2.00	Book Mark	$1.50
Dollar Mark Bill Clip	$2.10		

Prices include Federal tax

Galt & Bro., INC.
JEWELLERS and SILVERSMITHS
607 13th STREET, WASHINGTON, D. C.
Established 1802

MRS. ROBERT CRAMTON MOSS was Miss Patricia Anne Slaughter before her marriage November 16 at the Bethesda Presbyterian Church. She is the daughter of Mrs. C. A. Slaughter and the late Mr. Slaughter of Bethesda, and Mr. Moss is the son of Mr. and Mrs. I. I. Moss of Andover, Mass. Charles A. Slaughter, jr., gave his sister in marriage (Southall)

MRS. KENNETH ALBERT SABO, the former Miss Regina Josephine O'Malley, was married November 12 in St. Mary's Church in Alexandria, Va. She is the daughter of Mrs. Charles Stuart O'Malley and Mr. Sabo is the son of Col. and Mrs. Jack Sabo (retired), of Minnesota. Given in marriage by her uncle, Harry J. McDermott of Brooklyn, N. Y., the bride wore ivory satin (Hessler)

MRS. JEROME EDWARD STEWART was Miss Irene Crews before her marriage November 5 at St. Francis Xavier Church. The bride is the daughter of Shannon D. Crews of Columbia, Mo., and Mr. Stewart is the son of Mrs. Gertrude Stewart of this city. Follow this city. The newlyweds will live in Washington (Southall)

MRS. LEONARD DAVIDOV before her marriage October 23 at the Wardman Park Hotel was Miss Eleanor Levin. She is the daughter of Mr. and Mrs. Samuel J. Levin, and the bridegroom's parents are Mr. and Mrs. Benjamin Davidov, all of Washington.

Zirkin
821 Fourteenth Street

FOR YOUR

Enchanted Evenings

You'll want to look your loveliest in a dramatic, breath-taking Zirkin gown. We've culled the most exciting fashions of the season . . . come see them.

39.95 to 95.00

Dresses, Second Floor

Sketched, a vision of Loveliness in white or pastel nylon net . . . $55

Crib Thinks of Everything

Free Booklet

Helps You Name Baby

Includes 1800 names . . . scores of valuable nursery ideas.

Our grand gift booklet, "Who Me?" has over 1,800 names from which to choose . . . horoscopes, zodiac signs, birthstones, flowers . . . a whole nursery of new ideas for baby. Mothers-to-be in Washington and surrounding areas fill out attached coupon and send for your free booklet today!

the New foldless PIN-FREE DIAPER exclusive with Crib

The revolutionary new diaper (not available in retail stores) that eliminates dangerous safety pins. A new addition to our regular Birdseye, Curity and "Softey" diapers.

FOR DIAPER SERVICE, PHONE ME. 1452

MAIL TODAY!
Crib Diaper Service, Dept. P
21-31 Pierce St. N.W.
Washington 1, D. C.
Paste on Penny Postcard or enclose in envelope.
Please send me "WHO-ME?" Booklet FREE.
Name .....
Address .....
City ..... State .....
Phone Number .....
Approx. Date Expecting .....

CRIB DIAPER SERVICE
21 Pierce St. N.W.—Washington, D. C.

WASHINGTON JOSEPH R. HARRIS SILVER SPRING

F ST. STORE OPEN THURSDAY, 10 to 8:30
SILVER SPRING STORE OPEN FRIDAY, 12:30 to 9:30

HARRIS

Juniors' trim sharkskin, lots for little at 10.95

Wonderful winter wardrobe fill-In that suits the setting, north or south. Young and smart, with simulated alligator belt and buttons . . . prim little boy collar . . . important pockets. In handsome rayon sharkskin suiting, grey or beige . . . at both Harris stores! Sizes 9 to 15.

Easy to park at Silver Spring Store

SHOP 1224 F STREET or SILVER SPRING

By Charles DelVecchio—The Washington Post

SILVER sequins embroidered on white tulle captured the attention of two onlookers at yesterday's fashion show and tea presented by the Woman's Auxiliary to the District Medical Society for wives of AMA doctors. Smiling approval from left to right are Mrs. David B. Allman, national president of the Woman's Auxiliary to the AMA, and Mrs. J. Lawn Thompson, president of the local group.

Paris Communique:

Skirts Going Up—But Not All the Way

By Robert Musel

Paris, Dec. 7 (U.P.).—Behind the lush exterior of the houses of high fashion here so bitter a fight is raging over the hemline that this former war correspondent feels perfectly at home in announcing that skirts will be higher.

But not up to the knee. In military parlance, the hemline is going up to a previously prepared position just at or slightly above the curve of the calf. And the reason is not fashion, Freud or fancy. It's money.

From Jacques Fath's exotic salon on the Avenue Pierre de Serbie to the atelier of handsome Marcel Rochas, who looks like a swarthy Charles Boyer, the battle of the New Look precipitated by Christian Dior has brought home a saddening realization.

It is not that Paris no longer leads the fashion world—for Dior (who is worried about his waistline) proved that Paris could still create a fashion and make it stick.

But Paris no longer can expect British and American designers to follow it unreservedly.

That was the lesson of the New Look campaign. And there seems to be a general feeling that the next fashion ought to be one on which there can be some degree of unanimity. This doesn't mean that there are any international consultations.

But everybody knows that the "natural" hemline (natural because nature designed the curve of the calf) would be popular this time with everybody, including the customers. So skirts will be 15 inches from the ground.

The first drawing board models at some of the leading houses did lead to speculation that the new hemline would go knee high.

If there is a knee-length frock shown, however, it will probably be by Dior, who is the most accomplished artist among the couturiers and draws his own figures. But visitors to his small, elegant salon would be able to learn more about atoms at Oak Ridge than they would about his intentions amid the flowered surroundings of the Avenue Montaigne.

Jean Desses, who operates out of a mansion on the Avenue Matignon and makes clothes for the royal families of Greece and Egypt; Jeanne Lafaurie who created the "blown forward" neckline; precise Roger Worth, fourth generation in the firm bearing his name; Elsa Schiaparelli, slim incisive veteran of a score of campaigns, and the dozen other exponents of the haute couture likewise are reticent about their next season's models

They have to be! In this world of merciless efficiency, the magnificent conception of a Dior or Molyneux or Rochas can be pirated almost before the original is wrapped up for sale.

So monsieur, they say, will have to wait for January's communique—pardon, January's showings.

Hostess Will Entertain Chi Omega Alumnae

Mrs. William Dean Collar will entertain the Alexandria-Arlington Alumnae of Chi Omega at the Fort Myer Officers Club on Wednesday, December 14, at 8 p. m. Mrs. Collar will be assisted by Mrs. Carroll Moffatt and Mrs. Don Carlos Ellis.

Perfect
ACCOMMODATIONS FOR
banquets
weddings
meetings
receptions
Call BANQUET OFFICE
ample parking space
HOTEL 2400
2400 16th STREET N.W.

DRINK MILK for GOODNESS SAKE!
The Key To Better Living For All
Grade-A Milk for Grade-A Health
The MARYLAND and VIRGINIA MILK PRODUCERS ASSOCIATION

SALE
Timely for Christmas Giving
50% OFF
ON
• COATS
• SUITS
• DRESSES
• BLOUSES
SIZES
14½ to 26½—38 to 44
ALL SALES FINAL
NO REFUNDS NO EXCHANGES
Montgomery County's Only Specialty Shop devoted exclusively to Large and Half Sizes
hilda walters
COATS SUITS
10 A. M. to 6 P. M.
Monday and Friday to 9 P. M.
DRESSES BLOUSES
8650 Colesville Rd., Silver Spring, Md. SLigo 1111

Doctor's Wives Enjoy Tea, Fashion Show

While visiting medics were absorbed with weightier matters yesterday, their wives were enjoying the happy combination of a fashion show and tea.

The 4 to 6 o'clock party was held at the District Medical Building, where the Woman's Auxiliary to the local medical society played hosts to wives of the doctors who are in Washington for the interim session of the American Medical Association. Several women who have taken an important part in the activities of the national auxiliary were present, including Mrs. David Allman of Atlantic City, N. J., president, and Mrs. Eugene Holcomb, a past president.

In their honor the local group literally transformed the staid Medical Building. The stage of the theater-auditorium was bedecked with flowers and ferns for the showing of resort and holiday fashions, presented by Julius Garfinckel & Co.

Later the audience, numbering more than 300, moved upstairs to the library for tea. There, two long tea tables were laid with glistening white linen and sparkling silver, and centered with bowls of colorful flowers.

Guests were received at the enfrance to the library by Mrs. J. Lawn Thompson, president of the District auxiliary and Mrs. Allman. Also receiving were Mrs. Duane C. Richtmeyer, recording secretary; Mrs. George Stuart, corresponding secretary, and Mrs. James E. Wissler, treasurer, all of the District organization.

Gifts for Your Santa
Interwoven Spun Nylon Hose....1.10 and 1.50
All Wool and Rayon Mufflers ....special, 1.18
Rayon Lounging Robes 7.95
Fully Lined Jacquard Rayon Robes 13.45
Robes for the Extra Large and Tall Man..11.75
SWANK JEWELRY • PIONEER BELTS • JAYSON AND MARLBORO SHIRTS • FINE NECKWEAR
Exclusive with Youdie's
EAGLE CLOTHES
Youdie's
1342 G Street N.W.
OPEN THURSDAYS UNTIL 9 P. M.

Nan Richard's
TOWN & COUNTRY CLOTHES

The combination idea is young . . . is versatile . . . makes much of a limited wardrobe. Wear these lovely blouses holidaying . . . A. a bare little velvet basque, 7.95; B. for velvet skirts a soft crepe with feminine neckline, 10.95; C. cotton dress shirt with its own cummerbund, 7.95; D. add velvet and quilting to cotton broadcloth, 5.95.
DRESSES . . . BLOUSES . . . SUITS . . . COATS
8650 COLESVILLE ROAD, SILVER SPRING
SLigo 6828 Open Evenings 'til 9:00 P. M. SIlver Spring 0540

"It came from SLOANE'S"
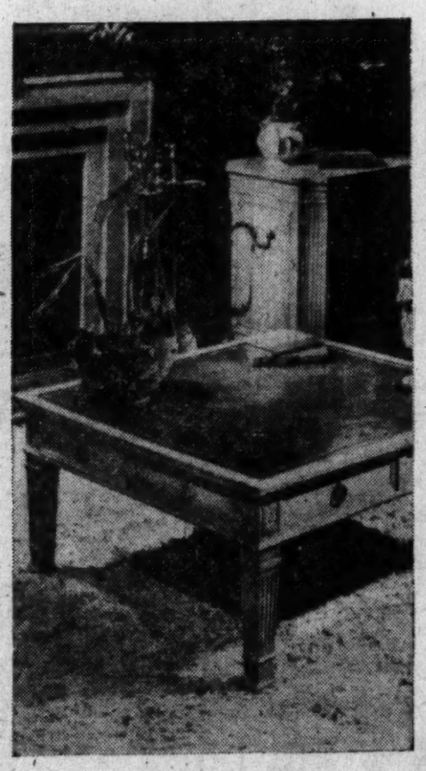
in our new
Collection
* Pine Cocktail Table. Handsome . . . and very practical, too. Big enough to serve many purposes—a full 34 inches square, 16 inches high. With two drawers. In antique knotty pine with gold-tooled top in top-grain leather. 140.00
W & J SLOANE
1217 CONNECTICUT

Also at Spring Valley

Canasta Blouse
in Christmas Colours
Scores with diamonds, spades, clubs and hearts gaily splashed as buttons and cuff links on bright red or kelly green rayon crepe Also in black or white. 9.95. Blouses, First Floor.
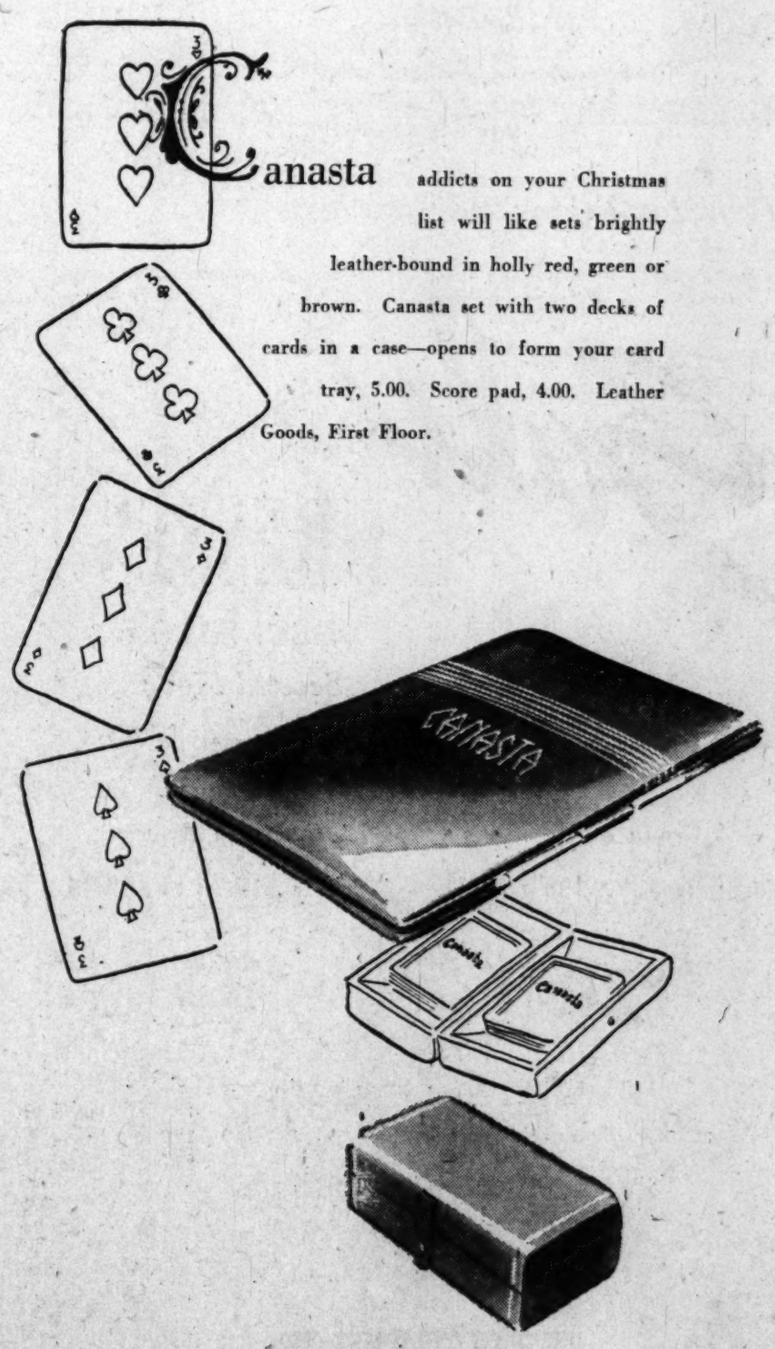

Canasta addicts on your Christmas list will like sets brightly leather-bound in holly red, green or brown. Canasta set with two decks of cards in a case—opens to form your card tray, 5.00. Score pad, 4.00. Leather Goods, First Floor.
Julius Garfinckel & Co.
F Street at Fourteenth

SILVERPLATING
& GOLDPLATING
on all metal objects

Superb silver and gold plating done by master craftsman with over a half century's experience in this art.

FREE BONDED PICK UP AND DELIVERY

SHEFFIELD
ELECTROPLATING CO., Inc.
2012 M ST. N.W. • RE. 0860

3 DAY SPECIAL
Merry Xmas
GIFTS

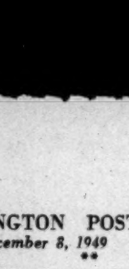

Kantrust folding umbrella. Double rib frame.
10.00 value
plaid or solid **$8.88**

Bonnie Doon
Slipper Sox
$2.95

All wool in green, blue, red and white. Felt soles.

Elaine's Inc.
1352 F Street N.W.
Gentlemen: Please send me....pair of slipper sox in.....size:..... color: and.....umbrellas..... plaid or ..... plain
Name .....
Address .....
City ..... Zone .....

Elaine's Inc.
1352 F Street N.W.
EX. 5810

SILVERPLATING
BUFFING • LACQUERING • REPAIRS

The Finest Actually Costs Less!

Every Service Is Specialized
And Backed by 76 Years' Experience
Whether it's plating, buffing, lacquering or repairing, you can be sure it's handled by a specialist who excels in his work. Call DI. 5363 for estimate, bonded pickup service.
Making Homes Brighter Since 1873
D. L. BROMWELL
710 12th St. N.W. • Above G

Prepare Your Silver for Holiday Entertaining

Make Your Own

7239

By Alice Brooks

Star a new cloth on your dinner table! With these easy squares you'll crochet a few a week. Have the accessory you want quickly!

A crocheted square that is equally lovely for large or small pieces! Pattern 7239; directions.

Our improved pattern—visual with easy-to-see charts and photos, and complete directions—makes needlework easy.

Send 20 cents in coins for this pattern to The Washington Post, 102, Household Arts Dept., P. O. Box 168, Old Chelsa Station, New York 11, N. Y. Print plainly name, address, zone, and pattern number.

SUSIE Q. SMITH

"And I can't even get him to hold my hand!"

On the Club Front . . .

Local, National DAR To Salute Mrs. O'Bryne At Colorful Reception

By Genevieve Reynolds and Nicha Soure

MEDALS and ribbons galore will shine at a gala reception tonight honoring Mrs. Roscoe C. O'Byrne, president general, Daughters of the American Revolution. The E. Pluribus Unum Chapter will be hostess at the colorful affair, 8:30 to 10:30 o'clock at the District DAR Chapter House.

National officers and committee members, State regents who are attending the national DAR board meeting here, will be among those present. Music will be furnished by the Navy Band Orchestra. In charge of arrangements are Mrs. Susan Curran, chapter regent, and Mrs. Harry C. Grove, reception chairman.

Attacks American Medical Association

COL. ROBERT S. ALLEN, columnist and author of "Our Sovereign State," last night attacked the American Medical Association, now in clinical session here, as a reactionary group.

"The real objective of the AMA in the next Congress will be to destroy the Social Security system,' he told members of the Mount Holyoke Club at a meeting held at 1634 I st. nw. His topic was "The American Scene."

In forecasting the AMA's lobby to defeat Social Security, he predicted that the organization soon will embark on a $600,000 newspaper advertising campaign, plus radio programs.

Colonel Allen reported that New York's Gov. Thomas E. Dewey is now in Washington trying to obtain help from the Federal Government to assist the State in its water shortage problem. He disclosed Dewey's presence while discussing the tendency of States to rush to Washington to have their problems solved.

Miss Bernardino Honored

By a vote of unanimous acclamation, the Organization of American States Council yesterday adopted a resolution paying tribute to Miss Minerva Bernardino. The resolution gave thanks to Miss Bernardino for "her outstanding contribution to the advancement of women in the Americas." Until recently Miss Bernardino was chairman of the Inter-American Commission of Women. She held the chairmanship from December, 1943 to September, 1949.

Board Members Will Lunch

MRS. EDWARD CAFRITZ, president of the newly formed Washington chapter, National Women's Committee for Brandeis University, will be hostess to the officers and board of directors at a luncheon meeting in her apartment at the Westchester today.

Brandeis University, founded in 1948 at Waltham, Mass., is the first Jewish sponsored, nonsectarian university in America.

Town Club Allots Fund

A THREE-YEAR scholarship for nurse's training at Garfield Hospital will be offered this year by the Town Club. Another fund has been created to provide for needs of underprivileged children at the Thomson School, according to an announcement yesterday by Mrs. W. Halbert Poole, jr., club president.

When the group holds its annual Christmas luncheon meeting on Monday at 12:30 p. m. at the home of Mrs. Albert W. Davis, 3808 Argyle ter., members will bring Christmas presents marked for a boy or girl. These will be distributed by members at a holiday party at the Thomson School.

ON TODAY'S CALENDAR . . .

The seventh in a series of weekly broadcasts by the **Women's International League for Peace and Freedom** will be presented at 7 p. m. over WWDC . . . Miss Dorothy Catling will be hostess to the junior members of **Constitution Chapter, National Society, Daughters of the American Revolution,** at a Christmas party at her home, 2805 Northampton st. nw., 8 p. m. . . . **The Staff Wives' Club of the Naval Postgraduate School** will meet at the Alumni House, 2:30 p m. . . . Dr. Hu Shih will speak on "The Fight for Freedom in Chinese History" at a meeting of the **East and West Association,** 8:30 p. m., at Pierce Hall, All Souls' Church, 16th and Harvard sts. . . . The **Silver Spring Branch, American Association of University Women,** have slated a conducted tour of the Austrian art exhibit, National Gallery of Art, 10 a. m. . . . Mannix Walker's "Magnolia Widow" will be featured at the "New Book Fair," sponsored by the **Arts Club of Washington,** 2017 I st. nw., 8:15 p. m. . . . **Chapter Y, PEO Sisterhood,** will meet with Miss Lois Failyer, 14 West Lennox, Chevy Chase, Md . . . **Chapter G, PEO Sisterhood,** will hold a luncheon meeting 12:30 p. m., at 6912 8th st. nw. . . . The **Takoma Park Women's Club** drama department Christmas party will be held at the home of Mr. and Mrs. Fred Umhau, 7559 Alaksa ave., 8 p. m. . . . **Thomas Marshall Chapter, Daughters of the American Revolution,** will meet, 8 p. m., with Mrs. R. K. Bailey, 1725 Taylor st. nw. . . . **American Legion Auxiliary, United States Department of Commerce Unit,** meeting will be held at 8 p. m., 1851 Commerce Building.

Author Will Address University Women

FRANK C. SAKRAN, author of "The Palestine Dilemma," will speak on his book at a meeting of the University Women's Club at 5 p. m. on Monday.

The program, sponsored by the international relations committee under the chairmanship of Miss Alida Smith, will be preceded by a tea at 4 p. m. Mr. and Mrs. Sakran will be honor guests at the tea.

$5.98
ROMANTIC FLUFF

of lace around the neckline and down the front of your long sleeve white rayon crepe blouse. Wear it partying with a black velvet skirt.

Same blouse, short sleeves ... $3.98
Velvet Skirts ..... $10.98 to $27.50

Other Blouses
Sizes 9 to 46

Accessory Shop
1639 Connecticut Ave. at R St.
Store Hours
9:30 to 9:00

Shop Every Thursday 9:30 A.M. to 8:30 P.M.
corsets - underfashions
Whelan's
1105 F STREET, N.W.

Blue Swan

Naturally she loves sweetly styled Nylon Tricot

Gift lovely Slip
Give her this exquisite tailored beauty in quick drying nylon! Five gored. White. 32 to 42 .... $5.95

Nylon Suspants
She'll wear these with or without garters, for day or evenings! White. Dress sizes 9/10 to 19/20 . $2.50

Garters Extra 25c

Street Floor

Everything Lovely in Gift Lingerie at Whelans!

1210 F Street N.W.

Thursday, Friday and Saturday

Sale
DRESSES

DRESS SALON
Second Floor

A Group of Dresses
formerly $29.95 to $39.95
$20

A Group of Dresses
formerly $49.95 to $69.95
$35

Fall and Winter daytime dresses in rayon crepe or sheer wool in colors and black . . . each dress taken directly from stock.

Misses' and Women's Sizes

Erlebacher
Washington, D.C.

YOU WITH THE SENSITIVE SKIN!

YOUR SENSITIVE SKIN needs the extra tender care of DOESKIN TISSUES. Wait till you feel the SO-OOO GENTLE caress of these DOWNY-SOFT tissues next to your skin.

There are no gentler tissues for "nursing" a tender, sneezy nose... no gentler tissues for "babying" chapped cheeks or any delicate, dry skin.

Yet, Doeskins can take it! They drink up every snitch of moisture or make-up . . . without shredding or wadding. Yet cost less than other leading tissues!

COUNTESS LYDIA GREY
DOESKIN
TISSUES
©San-Nap-Pak Mfg. Co., Inc.

BIG FAMILY SIZE BOX OF 400 TISSUES...33¢

Use Our Christmas Gift Lay-Away Plan

Gifts from Beckers Mean More!

for Him, an Umbrella, man sized

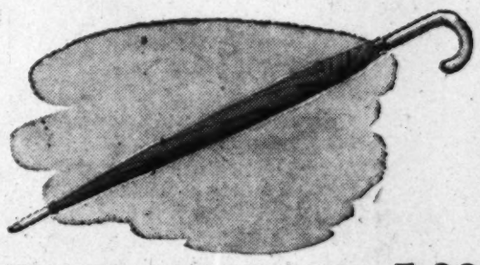

ACETATE RAYON UMBRELLA 5.00

Fine acetate rayon cover over 10 steel rib frames . . . good over all coverage for rainy days.

SELF-OPENER UMBRELLA 7.50

Just press the button and presto! this umbrella opens by itself. One hand operation leaves other arm free for escort duty. Fine black rayon cover . . . steel ribs and shank . . . good-looking wood handles.

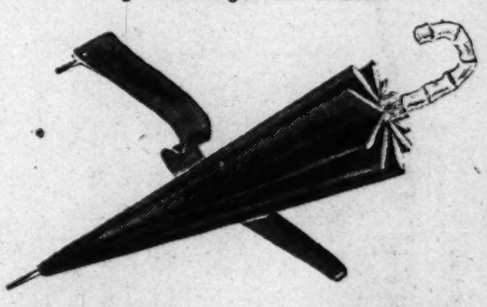

NYLON UMBRELLA with Case 10.00

Genuine Whangee handle on wood shank . . . 10 steel-rib frame covered with extra heavy quality nylon, and matching case for neatness and protection.

FOLDBRELLA 10.00

. . . for men, too . . . the umbrella that folds up to a fraction of its extended size. It will slip easily into briefcase or car pocket and it's wonderfully convenient for traveling. Genuine Marvel double rib frame . . . fine rayon cover.

MAIL PHONE DI.4454 ORDERS FILLED

Men's Umbrellas, First Floor

Purchases Gift Wrapped Without Charge

Store Hours:
Daily, 9:30 'til 6
EXCEPT
THURSDAY, 9:30 'til 8:30

BECKERS
SINCE 1876
1314 F STREET

WE INVITE YOU TO OPEN A CHARGE ACCOUNT

Dinner Tonight for Visitors

Charles Pierrepont Gilbert and his son and daughter-in-law, Mr. and Mrs. Dudley Gilbert of Pelham Manor, N. Y., and Newport, R. I., arrived at the Shoreham Hotel yesterday, for several days, stay in Washington.

Mr. and Mrs. H. Lee Chisholm will entertain at dinner in the Gilberts' honor this evening.

Visits Mother Here

Mrs. Nat C. Wildman of New York, has come for a visit with her mother, Mrs. Samuel Goldenberg.

Visiting From Atlanta

Mrs. Ernest Horwitz of Atlanta, Ga., is at the Statler for several days.

Gifts from GOOZH

Imported from Italy

Imported!
COLORFUL CANDY BOWL, bright hand decorations on gleaming ceramic, with matching cover.
1.00

Imported!
3-TRAY CANDY DISH, smart china creation that holds 3 different kinds at once.
1.98

Imported!
MINIATURE BUD VASE, dainty complement for her favorite rose — several shapes to choose from with ceramic rose decoration.
79c

Imported!
"CUPID" CERAMIC CONFECTION DISH, quaint, colorful, adorable. A must on your "Gifts for Her" list.
1.59

GOOZH GIFTS

815 Pennsylvania Ave., N.W.
District 3949

CHRISTMAS CARDS! Those you want and can't find will be found in our Greeting Card Dept.

Mary Haworth's Mail

Married 28 Years to Man Who Is Much Admired By Other Women, Wife Asks How to Hush His Constant Fretting About Trifles When at Home

DEAR MARY HAWORTH: My husband is a constant complainer and after 28 years of it I sometimes think, "If he complains once more I'll jump out the window."

To outsiders he is all smiles and gay and full of compliments, but the minute he's inside our door he gives a big yawn. He is very good looking and all the women flatter him and think what a lucky wife I am—but he is so cranky I feel I can't stand it another minute. He is even cranky with my grown children who are good and sweet, otherwise I would think he is just picking on me.

His complaints are so depressing. Here are samples: The bedroom is noisy. The new mattress is too soft. (The old one was too hard.) His socks aren't warm enough; also they are too tight. The bathroom mirrors aren't right for shaving—although there are triple mirrors with fluorescent lighting.

Greatly Disturbed by Recent Events

HIS SUMMER suits were too hot, but his winter suits aren't heavy enough (although three tailors told me last week that no heavier suiting is made than the kind he has). Well, to continue—the grapefruit is too small. The prunes are too large. The Italian bread is sliced too thick (although sliced to a gourmet's taste).

The other evening we were going to the theater and as usual for 28 years I put out his tuxedo, tie, handkerchiefs, shirt (with studs inserted), his overcoat, scarf and hat. I did everything but shave for him, and then when we got downstairs and he realized he hadn't got change for the taxi, he said, "You should always check me on that." I was ready to scream.

He was cranky this morning and left me so upset that I'm ruined for the day; and I am writing to you to relieve my feelings and to ask for suggestions on how to stop his complaints.

K. S.

Wife Is Problem to Self and Man

DEAR K. S.: If Henry (let's call him) has been perniciously fussy in all the years you've lived with him, I can understand that your patience might be overtaxed at times. But it seems odd indeed that after 28 years' familiarity with his carping, you continue to react with raw sensitivity to his gripes, and to get upset and feel as hurt as if you were a nervous bride on the defensive about burnt biscuits.

As I see the picture, Henry is something of a hairshirt, but then I think you are something of a trial to Henry, too—and even more an unsuspected problem to yourself.

For neurotic reasons all your own, you've figuratively knocked yourself out from the start of marriage, trying to please Henry, and need I remind that a doormat wife usually gets treated as a convenience after a time, not as the object of chivalrous appreciation.

Husband's Fretted by Her Solicitude

HEAVEN ONLY knows how much your slavish exertions have contributed to making Henry impossible at home, and in my opinion it is no wonder he yawns as he enters the door. He is entering an atmosphere and situation that somehow connote suffocation to his sensibilities, so that instantly he feels wearied and fretful,—a reaction caused by your smother-love tactics and his unconscious awareness of their objective, namely, to "hold" him.

I think his supposedly cranky disposition might improve remarkably if you would relax your excessive striving for his approval. In short, I suggest that you try to fathom and overcome the fear factors in your make-up, which compulsively drive you to completely surround Henry (behind the scenes at home) with your buttery solicitude.

What if the grapefruit is too small and the prunes too large, the mattress too hard or too soft for Henry's taste? Well, so they are, or so he says. But you aren't the grapefruit or the prunes, the mattress, the tailors, etc.—so why take it personally, as if you were maligned, when he turns on his daily output of complaints. For advice, cultivate self esteem and self acceptance, and stop acting "unworthy," frightened and supplicant.

M. H.

Mary Haworth counsels through her column, not by mail or personal interview. Write her in care of The Washington Post.

Vallarinos Sailing

Don Octavio A. Vallarino, former Ambassador of Panama, and Senora de Vallarino have left for New York with their daughter, Senorita Ida de Vallarino, and they will sail for home within a few days. Their daughter, Analida, is already in Panama waiting their arrival.

Keep in Trim

More Than One Way to Get Slimmer

By Ida Jean Kain

Sprightly Billie Burke at 63 stands on her head every morning, among other exercises. There's nothing like it to stimulate circulation—they tell me. But luckily for most of us there are easier ways to get the circulation up and doing and less precarious ways of streamlining.

At threescore and three, Miss Burke has a svelte, girlish figure with a slip of a waistline. If an actress can keep from getting a middle-age figure, any other woman can, too, and by the same methods—an erect posture and a few twists and turns. Best of all, she can slough off that stodgy, downhill feeling that comes with the spread. The fitness factor is most important. A woman who feels young, looks young.

Wake Up and Stretch

So wake up and stretch . . .

Position: Lying on back on floor, arms stretched up on floor overhead, legs straight down, girdle muscles contracted.

Movement Stretch up with arms, push down with legs and s-t-r-e-t-c-h, pulling both ends against the middle. Now relax and yawn. Stretch again and this time twist and turn and pull until you feel the stretch impulse clear to your toes. Always contract and hold with the girdle muscles. One more stretch—relax.

Then Across

Now stretch across.

Position: Lying on back, arms down at sides, legs down. Again pull snugly up and in with the abdominal muscles.

Movement: Stretch right arm back on floor overhead, and at the same time lift right foot slightly and cross it over left—then s-t-r-e-t-c-h, crosswise. Now stretch with left arm and left leg. Repeat several times, alternating sides . . . make it smooth.

If there is nothing wrong with your lower back, add a gentle twist . . .

Position: Lying on back, arms folded under head, left knee bent, right leg straight down, abdominal muscles contracted.

Movement: Twist gently at the waist and touch left knee-point to floor at far side of right thigh. Keep a firm grip on the middle muscles. Now bend right knee and twist to the left. Continue for six counts or so, alternating sides.

Waker-Upper

And now for a real circulation jogger . . .

From an erect standing position, jump to a stride position—legs apart, clapping hands overhead. Jump again, bringing feet together, arms down. Ten times is a good waker-upper. Happy day!

C., 1949, King Features Syndicate, Inc.
BILLIE BURKE
. . . never skips her calisthenics

wilhelmina dams
georgetown

starting Wednesday
Dec. 7th thru Dec. 23rd
shop open 'til 9 p.m. daily

RALEIGH HABERDASHER

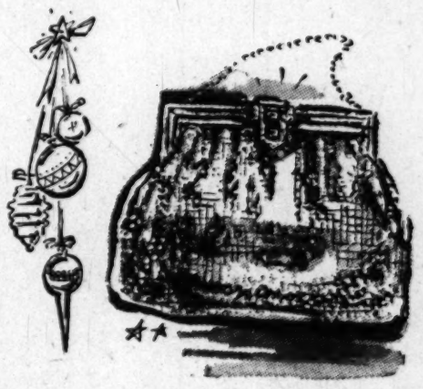

Hers to Hold . . . on Festive Evenings

Glittering mesh handbag with a brilliant rhinestone clasp . . . lined in matching rayon moire . . . just large enough for her feminine essentials . . . A gift she'll enjoy during the holidays and after . . .

12.60
Federal Tax Included

RALEIGH HABERDASHER

OPEN THIS EVENING
till 8:30 p.m.

Evening Separates

with new elegance . .
and new importance

Interchangeable separates are exciting news-for-nite-time. A particularly well-matched pair is the mandarin-mood blouse and the instep-length floating panel skirt, both of supple rayon crepe. Wear them strikingly, dramatically together . . . or separately and successfully with other costumes.

The Blouse . . . 7.95
The Skirt 10.95

Sport Shop—Third Floor

Raleigh
HABERDASHER
1310 F St. NA. 9540

SILVER PLATE
GUARANTEED-QUALITY
REPAIRS
Pick up and Delivery
J. GARCIA
1315 W St. N.W. • AD. 6741

HEINZ
WORLD'S BEST BUYS IN FLAVOR

Ask For HEINZ And Enjoy Real Old-Time OVEN-BAKED BEANS At Their Best!

Heinz Bakes Beans Better-Drenches Them In Luscious Home-Recipe Sauces!

LISTEN TO "OZZIE AND HARRIET" FRIDAY EVENING OVER ABC

HEINZ SOUPS
Taste Homemade Because They're Made The Careful Home Way In Heinz Spotless Kitchens!

Enjoy The Wonderful Difference In HEINZ Low-Priced SOUPS

LISTEN TO "OZZIE AND HARRIET" FRIDAY EVENING OVER ABC

You Pay No Premium For HEINZ Quality BABY FOODS!

HEINZ
57 VARIETIES

LISTEN TO "OZZIE AND HARRIET" FRIDAY EVENING OVER ABC

Brooks
1109 G Street, N.W.

SHOP TONIGHT 'TIL 8:30 P. M.! *See this*

pure wool flannel bolero suit
10.95

Scoop of the season . . . our favorite bolero suit, with a brand-new collar, complete with dashing buttons! Every inch is 100% wool doeskin zephyr flannel. Four-gored skirt is gently flared, has a snug-tex gripper waistband. Kelly, red, navy, royal or grey. 12 to 18.

rayon tissue faille blouse
5.95

Wonderful colors to pair with your suit — navy, red, chartreuse, magnolia, black or white! The yoke boasts fancy faggoted scrolls. Sizes 32 to 38.

Sportswear, Street Floor

"snug-tex" waist holds blouses in place

Brooks Branch Store, 3411 Conn. Ave., Open Evenings 'Til Christmas

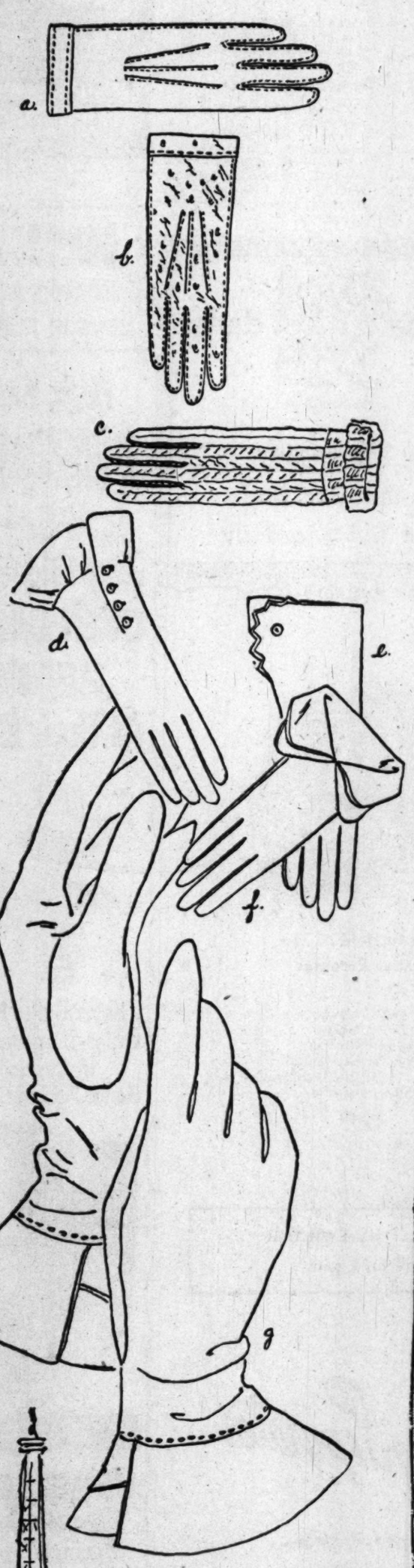

French Gloves

styled for us in a galaxy of daytime versions by Lionel Le Grand

a. Wool-lined capeskin glove, handsewn. Luggage, **$10.95**

b. Wool-lined, ostrich with cape palm. Tan.. **$13.95**

c. Driving glove, ridged capeskin palm and hand-knit wool back. All hand-finished..... **$11.95**

d. Flared cuff, self buttoned back, 2-button length glove. White or pink kid, and black suede..... **$13.95**

e. Hand-embroidered buttoned back, 2-button length. White or pink kid, or black suede..... **$10.95**

f. Kid shortie with pointed double cuff to wear up or down. White, pink, black..... **$9.95**

g. Shortie in suede, with double-flare cuff. Black, brown, gray, beige..... **$14.50**

W&L—Gloves, Aisle 15, First Floor

WOODWARD & LOTHROP
The Christmas Store

Special Christmas Savings on Handmade Blouses by Yolande

Christmas-white rayon crepes . . . with crystalline touches of lace, fagoting, embroidery. Four styles . . . every one Yolande made-by-hand except for the first seams. And, hard-to-believe, priced at savings.

Short-sleeve shirt with fagoting, **in regular stock, was $12.95** **$10.95**

Jewel neckline blouse, lace inset, **in regular stock, was $10.95** **$8.95**

W&L—Blouses, Third Floor

Nylon Hostess Gown

Dual-personality gown. Extravagant styling . . . with wide sweep of skirt, gold-tone belt of simulated leather. Penny-wise . . . its beautiful seersucker-weave fabric is nylon, that easy-to-care for wonder. Styled by Raymode in red, kelly, navy. Sizes 10 to 20.

$29.95

W&L—Negligees, Third Floor

Hear Christmas Organ Music while you shop. Our own organist, playing our new Hammond organ . . . fills the First Floors of both Main and North Buildings with music. Daily . . . 12:15 to 1:00 and 4:30 to 5:15.

VERONICA

ensembles handmade slips and gowns of silk

Every tiny stitch is worked out by hand, remember . . . except for the strong inner seams. Either slip or gown would be a lovely gift . . . but Veronica styled them alike, for really lavish giving. And see what beautiful detailing . . . hand-stitched embroidery, applique, scallops, fine tucks, and Val-type laces. White, pink or blue of course. Sizes 32 to 38.

Gowns, **$22.95** Slips, **$16.95**

From the collection—

Silk crepe gown with bodice of silk chiffon, tiny applique—leaves of satin, fine hand tuck lines. Slip in matching style, all silk crepe.

W&L—Costume Slips and Underwear, Third Floor

STAMP OUT TB

BUY CHRISTMAS SEALS

Farmers Seen Peacemakers In 'Class' War

Annapolis, Md., Dec. 7 (AP).—Right-thinking farmers must help settle disputes between capital and labor, Grange-Master Albert S. Goss said today.

"It is the sound thinking of the farmers that may save us all" from depression, he said.

Goss, master of the National Grange, came here from Washington for an extemporaneous speech to 200 members at an annual meeting of the Maryland State Grange.

"Agriculture has a tremendous responsibility in national leadership," he said. "Sitting between capital and labor, we get a little more unprejudiced slant," than either.

Goss said he was arranging conferences with William Green of the AFL and Philip Murray of the CIO on the problem of forestalling a slump. He said he had also received praise from the National Association of Manufacturers for his views on economics.

"I have high hopes some of these groups, instead of being at each others' throats, will begin to get together," he said. "They are looking to the Grange for leadership. The farmers are beginning to lead off in a sound direction. We have our feet on the ground."

As one possible solution, Goss suggested that "the principle of parity be extended to labor and industrial problems." He did not amplify the proposal. Government-fixed parity prices provide a floor under farm prices.

Edward F. Holter, 49-year-old dairy farmer of Middletown, was reelected master of the Maryland Grange for his third straight two-year term. The vote was 79-2.

Holter, who also holds the title of lecturer for the National Grange, manages his own 260-acre farm and herd of 44 Holstein cows in Frederick County. He is a graduate and member of the board of regents of Maryland University.

Samuel C. Linton of Grayton was elected overseer to succeed Allen H. St. Clair of Rocks. Other officers: Arthur B. Hamilton of College Park, State lecturer; E. Earl Remsberg, Buckystown, steward; Sterling Mullinix, Woodbine, assistant steward; William A. Divers, Havre de Grace, chaplain; Guy S. Meloy, Lanham, treasurer; J. Herbert Snyder, Union Bridge, secretary, all reelected for two-year terms.

The Washington Post

CLASSIFIED ADVERTISING
LOCAL RATES

For Washington and Points Within 50 Miles of the District of Columbia.

The following rates are for consecutive insertions:

Rates per line	1 time 33c	3 times 30c	7 times 28c	15 times 26c
Words Lines				
10 2	$6.66	$1.80	$3.92	$7.80
15 3	5.88	2.70	5.88	11.70
20 4	1.32	3.60	7.84	15.60

The one-time rate applies on skip ads or irregular insertions. Minimum ad is two lines. 1 time, 66c.

SITUATION WANTED ads are 3 cents per line less than regular rates, cash with order.

OUT-OF-TOWN RATES

Ads from points more than 50 miles from the District of Columbia are: 1 time, 48c per line; 3 times, 47c per line; 7 times, 45c per line; 15 times, 43c per line. Count 5 words of 6 letters each to a line. Minimum 3 lines.

When cancelling an ad, it is important that you request and make a note of cancellation number to insure proper credit.

Claims for errors must be made in time for correction before the second insertion.

DAILY, 8 A. M. TO 7 P. M.
SATURDAY, 8 A. M. TO 3:30 P. M.
SUNDAY, 11 A. M. TO 7 P. M.

Phone NAtional 4200
Ask for an Ad Writer

CLASSIFIED INDEX

Auction Sales.. 8
AUTOMOTIVE
Autos Sale..97
Hire 95
Loans 90
Motorcycles ..88
Painting 92
Service 91
Trailers 87
Trucks 93
Wanted
Autos 94
Trailers 88
Trucks 94
Aviation 85
Skrptcy. Notice 7
Bids 6
Bus. Opp....29, 30
Bus. Opp. Wtd. 31
Boats 91
Bus. Services.. 9
Capital Wtd...24
Child Care ..41A
Child Board..41
Coal, Wood...80
Constr. Eqpt. .84
Conval. Homes 44
Country Board 42
Dogs, Pets....76
EMPLOYMENT
Help Wanted
Domestic ...18
Men 15
Men, Wom. 17
Women 16
Situations
Domestic ...21
Men-women 22
Men 19
Women 20
Farm. Garden 82
Farm Mach...83
Mach. & tools.83A
Found 10A
Horses 76A
Instruction ..12
Instr. Wanted 13
Inv. Stocks....28
Legal Notices.. 4
Livestock ...76A
Lost 10
Misc. Sale 78
Misc. Wanted..79
Money to Loan 23
Motor Travel 11A
Moving 40
Off. Notices... 5
Personals 11
Pers. Loans ..90A
Pets Wanted..77
Poultry 76B
Prop. Manag. 53A
Storage 49
Trailer Camps 89

REAL ESTATE
Sale
Acreage 78
Apt. Sites. .60P
Bus. Prop...60
Com. Sites 60S
Coop. Apts. 47A
Farms 70
Garages 58
Houses ..64, 67
Ind. Prop. 60D
Inv. Prop....62
Loans 63A
Lots 73
Out-of-Town 68
Sale, Exch...66
Sale, Rent 66A
Southern ..68A
W'rehouses 60B
Waterfront 75A
Wanted
Bus. Prop. 60A
Farms 72
Garages 58A
Houses 65
Inv. Prop....63
Loans 63B
Lots 74
RENTALS
Apartments
Exch. 48A
Furn. 45, 46
Share 46A
Unfurn..45, 47
Houses
Exch. 48A
Furn. ...50, 51A
Share 46A
Suburban ...52
Unfurn 51, 51A
Rooms
Furn. 34
Hkpg. Rooms 37
Room, Board 39
Suburban ...35
Table Board 43
Unfurn. 36
Misc. Rentals
Bus. Prop. ..59
Desk Space .55
Garages 58
Offices 55
Out-of-Town 54
Stores 61
Vacation Pl. 75C
Warehouses 60C
Waterfront 75B
Wanted
Apts. 48
Hse. or apt. 53
Offices 56
Room, Board 40
Rooms 38
Stores 61A

BIDS AND PROPOSALS 6

GOVERNMENT OF THE DISTRICT of Columbia. Director of Construction, D. C., December 7, 1949. Sealed proposals will be received in Room 509, District Building, 14th and E Sts., N.W., Washington 4, D. C., until 2 p. m., E. S. T., DECEMBER 16, 1949, and then publicly opened and read for Exterior and Interior Painting of Public Buildings in the District of Columbia (Police Precinct No. 13, Force School and Southwest Health Center). Proposal forms and specimens may be obtained in Room 427, District Bldg. (Telephone National 6000, Extension 2378.) 7.8.9.10.12.13

LEGAL NOTICES 4

TREASURY DEPARTMENT, OFFICE of District Supervisor, Bureau of Narcotics, 314 Post Office Bldg., Baltimore, Md. Date of first publication: December 1, 1949. Notice is hereby given that on October 18, 1949, one 1941 Cadillac Coach, Motor No. 6340464, Style No. 14-60198, with accessories, was seized in Washington, D. C., for violation of the Act of August 9, 1939, Public No. 357, 76th Congress, 1st Session. Any person claiming an interest in said property must file with the District Supervisor, Bureau of Narcotics, 314 Post Office Bldg., Baltimore, Md., a claim and cost bond in the sum of $250, with sureties to be approved by said District Supervisor, on or before December 22, 1949, otherwise the property will be declared forfeited and will be disposed of according to law. B. M. MARTIN, District Supervisor. Dec.1,8,15.

LAWRENCE A. BAKER, Attorney
730 15th St., N.W.

UNITED STATES DISTRICT COURT for the District of Columbia. Holding Probate Court. No. 74064. Administration. This is to give notice: That the subscriber, of the District of Columbia, has obtained from the Probate Court of the District of Columbia, Letters Testamentary on the estate of May Somary, late of the District of Columbia, deceased. All persons having claims against the deceased are hereby warned to exhibit the same, with the vouchers thereof, legally authenticated, to the subscriber, on or before the 29TH DAY OF MAY A.D. 1950; otherwise they may by law be excluded from all benefit of said estate. Given under my hand this 28th day of November, 1949. JOHN JAY O'CONNOR, 1615 H St. N.W. Attest (Seal.) THEODORE COGSWELL, Register of Wills for the District of Columbia, Clerk of the Probate Court. Dec.1,8,15.

BUSINESS SERVICE 9

ALL STATES WATERPROOFING CO. Residential work a specialty. 1222 Conn. ave. RE. 3887.

A-1 CARPENTRY, plastering, painting, papering, gen. repairs. RE. 9544.

ATTENTION home owners: carpentry, additions, garages built; remodeling and painting; free estimate. FA. 6264.

CAMERA REPAIRING
CALL FULLER & D'ALBERT, INC.
815 10TH ST. N.W. EX. 8120.

CARPENTRY—Work of all kinds; waite mech. LI. 3-6721 bet. 4:15-9.

CLOGGED DRAIN PIPES electrically Razor-Kleened or no charge. Roto-Rooter. RA. 8888, day or night.

CONTRACT spray-painting for commercial and industrial bldgs.; also new homes, at 2c per sq. ft.
A. M. BOBBY & CO. WA. 1432

PAINT UP and wash up with a man that's reasonable. LI. 3-4238.

PAINTING, papering, wall scraping, plastering, floor sanding; for a job well done at a price you can afford to pay. Call Mr. Malhoyt, CO. 1382.

PAINTING—Exterior, interior. Phone CH. 1145 or TR. 9335.

PAINTING and paperhanging; free est. and work guar. HO. 5268.

PAINTING, SPECIALIZING IN KIT. AND BATHS. AT. 0903, DI. 5130.

PAPERING & PAINTING—A-1 work; estimates free. Mr. Beckett, MI. 0930.

PLUMBER—Licensed, registered D. C. and Md. Prompt service. Nelson E. Wells. TR. 7458. OT. 7708.

UPHOLSTERING done in your home. Call W. Ross, DI. 4987.

UPHOLSTERING; also repairing; all work guaranteed. HU. 5685.

LOST 10

BILLFOLD, brown, in Pentagon Postoffice; Dec. 1; reward. Call Richard Perkins, RE. 6700, ext. 7-1389.

BILLFOLD, man's, brown, lost in U. S. Courthouse, containing money and cards. Call RE. 8795, Mr. Bendar, 8:30-9:30 p. m.

CAT—Dark gray with white chest. Vicinity of American University Park. Reward. WO. 9094.

CIGARETTE CASE, gold; engraved "May 2, 1935"; lost Monday, November 21. HO. 1615.

COCKER — Black, male; name of "Catcher." Reward. TU. 1563.

DOG, medium-size German shepherd type, male, Alaskan husky face; coke chain collar, rabies tag, "Teddy!" very friendly; loves to ride in cars; lost in Bethesda. Will give puppy free in exchange for him or for information concerning whereabouts. WI. 0842.

DOG, Faun Boxer, male, name "Wink," strayed from vic. Dogwood lane, Vienna, Va. Reward. JE. 3-8076.

EARRING, silver, dagger shaped, moonhead; dagger pulls out. Lost 3 mos. ago. Sentimental value. Reward. NO. 7420.

ENGLISH BEAGLE HOUND, straight leg, black, tan and white; answers to name Raymond; child's pet. Reward offered. DE. 4670.

KITTEN, gray; vicinity of Warren st. and Reno rd. nw. Please call OR. 2216.

MECHANIC'S box of tools, at 14th and P sts. nw. Reward. OT. 8670.

ON WED. AFTERNOON, in or vic. of Woodward & Lothrop; round Beaver muff. Reward. Call AD. 3632 or NA. 4589.

RING—All platinum band; ½-carat diamond center stone with 1 diamond on 1 side, 2 on other. Lost Friday, Dec. 2, 7:30, at Washington Union Station. Reward. Mrs. Elmer S. Dimling, 359 Dick st., Fayetteville, N. C.

WALLET, black, man's, containing money, check and papers, between 400 block Volta pl. and 4500 Hawthorne lane nw. VI. 2450.

FOUND 10A

KITTEN, gray and white bobtail, vic. E and Ely pl. se. VI. 5847.

KEYS, 2, on small ring, on 18th st. nw. DI. 8847.

PERSONALS 11

CURTAINS laund. at home, special care with old and worn. LI. 6-9671.

CURTAINS laun. by hand; called for and deliv.; quick serv. LO. 5-1432.

ENVELOPES, cards, etc. typed by expert at home or office. DE. 4817.

HOLIDAY GOODIES—Fruit cakes, cookies and fudge, homemade; reas. prices. Mrs. Jones, LU. 4-7326.

LAUND. work to do at home, lace curtains, silks especially. RE. 0299.

MUSIC
For all occasions at prices you can afford FR. 1258 after 5 p. m.

I WILL not be responsible for any debts contracted by any other person than myself. JOHNNIE E. BUTLER, 631 11th st. se.

SLIP COVERS, drapes; custom made. RA. 1156.

ORANGES, grapefruit, tangerines, kumquats attractively packed bushel baskets; ideal Christmas gifts; tree-ripened fruit only; shipped express prepaid $6; west Miss. $7. McEntire's Grove, Route 6, Box 56, Jacksonville, Florida.

INSTRUCTIONS 12

DANCING—Rumba, Samba, etc., taught in your home by man instructor. Box 300, Washington Post.

HELP, MEN 15

APPLIANCE SALESMEN
Top commission paid, all leading makes; television, refrigeration and washing machines. No money down plan.
APPLY MR. LOU
SANDLER SALES CO., INC.
1337 7TH ST. N.W.

Assistant for Loan Co., exper. pref. BUSINESS EMPLOYMENT SERVICE 7906 Georgia Ave. SLigo 1124.

AUTO SALESMAN
GRADY MOTORS
7809 Wis. Ave., OL. 7400.

BARBER, steady, $50 guarantee and commission. 2103 P st. nw.

BARBER WANTED
1316 New York Ave. N.W.

BARBER, steady, first class; salary, good commission, vacation with pay. 3321 Conn. ave. nw.

BARBERS, American only; 1 steady, 1 part-time; sober, please. RA. 6712.

BODY AND FENDER MEN.
Experienced for full-time work. Permanent employment. Excellent working conditions. If first-class man, apply personnel office
CALL CARL, INC.
614 H St. N.W.

BOOKKEEPER
Experienced and qualified to handle complete set corporate books; able to handle detail rapidly and accurately. Familiar with accounts payable, processing and auditing, and departmental costs. Laundry, rug and dry cleaning business experience preferred. Permanent responsible position with large Washington firm. Call Mr. Katz, RA. 8000, for interview appointment.

HELP, MEN 15

BRICKLAYERS
Experienced for high class residence jobs. Top wages. Apply with tools, 5135 Tilden st. nw. Out Mass. ave. to 49th st., left to Tilden st.

CAKE DECORATOR
TOP NOTCH MAN
For quantity production bake shop producing quality items; salary commensurate with ability.
APPLY TO MR. BURGESS
810 CONN. AVE. N.W.

CLERK
Young man, interested in learning hotel business.
APPLY MR. BOWEN BET. 4 & 6 P.M.
HOTEL ANNAPOLIS
12TH AND H STS. N.W.

COAL TRUCK DRIVER, colored; must have satisfactory references. Apply 2363 Champlain st. nw.

DETAIL MAN
$300 month. Expr. calling on hospitals and doctors, prefer col. man trained in sciences or pharmaceutical work. Under 35; at once. BOYD'S, 700 12th St., at Cor. G. NA. 2340.

DETAIL DRAFTSMAN
High school graduate with at least 2 years' training in mechanical drawing. Must have at least 2 years' experience as detailer on electronics equipment. Bring samples of work.
APPLY IN PERSON
MELPAR, INC.
452 Swann Ave., Alexandria, Va.

DRIVERS WANTED
For Diamond Cabs; new and good cars avail; reas. rental rates; must have identification card. Apply Diamond lot, 101 M st, ne. See MELVIN HERRIMAN.

DRY WALL TAPERS AND FINISHERS
Experienced, nonunion, long job, heated buildings, good working conditions, top wages, long-established firm. Report to C. E. Dempsey, superintendent for Warren Dyson, Inc., at University City Apartments, 2211 University lane, Prince Georges County, Md.

FACTORY SALES REPRESENTATIVE calling on plumbing and heating trade, to represent The Louvra Corporation, manufacturers of heating, ventilating and cooling registers and grilles. Territory, Baltimore, Washington, Virginia and part of southern Pennsylvania. Write qualifications and full details to the Louvra Corporation, Morris Ave., Union, N. J.

GARDENER, experienced, capable of taking care of vegetable garden, trees and grounds; must have ability to supervise others. House furnished to married couple. Position is located in Virginia, 45 miles from Washington. Give references when applying. Box M-757, Washington Post.

GLASS MAN
with glazing experience, interested in mirror and decorative glass work; steady worker; driver's license; permanent employment. MILES GLASS CO., FR. 1234.

GRAPHOTYPE—Under 35; exp.; excel. salary. See Miss Gray, Capitol Service, 1229 I st. nw. RE. 2828.

INVESTIGATOR-collector — Experienced; car nec. See Miss Gray, Capitol Service, 1229 I st. nw. RE. 2828.

JUNIOR accountant for local accounting office. Call DI. 8117 for appointment.

LIQUOR SALESMEN
For the holidays, for those who are alert and capable, a permanent position awaits you. Apply
CLARK'S
705 14th St. N.W.

LIBRARY FILE CLERK
The Washington Post requires the services of a young man to work in the library. Some typing ability necessary. Must be able to work afternoon and evening hours. Five-day forty-hour week; paid vacations, sick leave and group insurance benefits.
PERSONNEL DEPARTMENT
1345 E STREET N.W.

MAN WANTED—Good opening in Washington, D. C.; sell, deliver Rawleigh products; work for yourself; products known nationally. Write Rawleigh's, Dept. DCK-13-137, Chester, Pa.

MAN WITH CAR
To deliver liquor packages throughout the holidays; must have thorough knowledge of the city. References required.
CLARK'S
705 14th St. N.W.

MEN!—Have security of a taxicab license in reserve. Complete course for home study, $15. MI. 6135.

MEN—Full or Part Time
Year-round opportunity; servicing over 300 customers; above-average earnings.
APPLY
Watkins Quality Products
2210 GEORGIA AVE. N.W.

MEN WANTED
21 to 35; training as streetcar or bus operators; will be given selected men of good character with clear records. No experience is required, and you will be paid while learning; other benefits include free transportation, paid vacations and sick leave. Why not apply now. Monday through Friday, 8:30 a. m. to 12 noon?
CAPITAL TRANSIT CO.
Employment Office, 3132 M St. N.W. (Take Routes: 80 Rosslyn, 20 Cabin John and 30 Friendship Heights Street cars to door.)

MECH. ENGR., $6000 UP
Grad., to 35, small arms design. Title clerk, real est., exp., $45-$50. Desk clerk, 4-12 p. m., $140 mo. Sales trainee, jewelry, N.W., $45 wk. Credit investig., coll., car $200
MUTUAL EMPLOYMENT SERVICE
1710 G St. N.W. NA. 0954.

OPC. CLERK, YOUNG, TO $2,100
ALLEN-O'BRIEN PERSONNEL SERV.
710 14th st. nw., Rm. 408. RE. 7280.

PRODUCE MAN
We have an opening for a thoroughly experienced produce man; excellent wages and working conditions, including paid vacation, free hospitalization and surgical coverage. Apply 124 Shirlington Theater Bldg., Shirlington Shopping Center, Arlington, Va.

SALESMAN
We have permanent openings for an experienced canvasser. Liberal rate of commission. Also production bonus. Transportation furnished. No delivery; no collecting. No bond required. Call
Cook Coffee Co., JU. 7-6773

Sales Supervisor
Expr. drug trade necessary. Cover seven states. $6,000-$7,000 up. At once. BOYD'S, 700 12th St., at Cor. G. NA. 2340.

SALESMEN
One of Washington's largest laundries has opening for several men in new department. Unlimited possibilities for aggressive live wire men. Permanent position. Salary and commission.
SEE MR. TOWLES
NATIONAL LAUNDRY CO.
21 PIERCE ST. N.W.

SALESMEN (4)
To sell coffee. Commission and bonus. See Mr. Gunn, 1109 Mt. Olivet rd. ne. before 9 a. m.

SECRETARY
Must be fast and accurate stenographer and typist. Interesting position. Opportunity for advancement. 5-day 40-hour week.
APPLY IN PERSON
MELPAR, INC.
452 SWANN AVE., ALEX., VA.

SHOEMAKERS
Good pay and very pleasant working conditions. Openings for two immediately.
APPLY
CRYSTAL VALET
720 17TH ST. N.W.

SIGN PAINTERS
Permanent position. Must be experienced in all phases of the trade; no students. 1017 K st. nw. ST. 8717.

SOLICITORS
Our plan insures success. Chamberlin fuel-saving products have had public acceptance for over 50 years. Good proposition for full or part time. Call TR. 7636 for appt.

STENOGRAPHER-CLERK
Young man with shorthand and typing ability; experience not nec.; 40-hr. week. Apply storekeeper's office, Fruit Growers Express, Duke st. ext., Alexandria, Va. TE. 1853.

TELEVISION SERVICEMAN
Experienced with car; if it's money you're interested in, we pay "top dollar!" Excellent opportunity.
APPLY
1911 NICHOLS AVE. S.E. or CALL LU. 4-7000

HELP, MEN 15

LARGE department store desires to obtain the services of a man experienced in handling furniture complaints and adjustments. Must have had previous experience in recognized houses.

A person with executive ability and pleasing manner and one who desires to "go places" will find this position an excellent opportunity to get into an organization that will offer a chance to go ahead.

REPLY BOX M-758
WASHINGTON POST

ATLAS AGCY. NEEDS
Adv. layout worker, exp. .....$60 up
Burroughs bkpg. opr. $50
Sales clerk, jewelry, local.....$45
Steno., young, Alex., 5-day.....$219
Salesman with car .....Sal., comm.
ATLAS AGCY., 1420 N. Y. Ave. N.W.

U. S. EMPL. SERVICE
CLERICAL AND PROFESSIONAL OFFICE
OLD POSTOFFICE BLDG.
315 12TH STREET N.W.
NO FEES.
A-1 timekeeper (constr.), age 24-40, H. S. grad., energetic, with 2-3 yrs.' exp. in payroll; some typing; perm. job; refs. req.; 5-day week; $60 week and up, dep. on exp.
Acct., CPA, age 25-35., res. D. C. area; 2 yrs.' publ. pract.; grad. accred. sch.; personable, aggressive; to act as branch mgr. and dev. local accts.; salary arranged.
Electronic engr. (jr.), age 21-45, single, free to travel; some exp. writing reports; min. 2 yrs. college plus exp. radio fix work; sal. dep. on exp.
Field repr., age 27-40, free to travel; good speaker, nonsmoker or drinker; college backgr.; $4,000-$5,000 plus expenses, dep. on ability and exp.
Lab. tech., age 25-50, research, blood, etc.; accurate and exp. in field; 5½-day wk.; $200 mo. to start.
Order clerk, age 26-40, engr., print., stat. shop exper.; publ. contact type; good sal. dep. on exp.
Safety engr. (2), age 25-45, exp. consulting, planning and promo. progr.; college bkgd.; 5-day week; $5,400 to $6,400, dep. qual.
DO NOT TELEPHONE

WANTED
X-RAY TECHNICIAN
TOP FLIGHT MAN
TOP SALARY
WRITE COMPLETE BACKGROUND
CONFIDENTIAL
BOX M-755, WASHINGTON POST

USED CAR SALESMAN
We have an opening for a young energetic high-caliber used-car salesman for one of northern Virginia's largest Chrysler-Plymouth dealers. The man we select will be assured of an adequate income. Experience preferred but not essential. See Mr. Goodman between 9 a. m. and 6 p. m.
AL'S MOTORS, INC.
3924 Wilson Blvd. Arlington, Va.

HELP, WOMEN 16

Assistant Bookkeeper
Bookkeeping machine experience preferred; 38-hour week; pleasant working conditions. Good starting salary.
APPLY
Emerson Radio of Washington
1522 14th St. N.W.

BOOKKEEPER—Full charge, school or institution experience. Bkkprs., full chg., retail, D.C. & Alex. Typist, expert, D.C. ofc. $45
BUSINESS EMPLOYMENT SERVICE
7906 Georgia Ave. SLigo 1124.

CASHIER-SALES CLERK
In hardware store; Northeast branch of Hechinger Co.; young woman experienced in hardware sales and handling of cash. Call AT. 1400 for appointment.

CLERK, 22 to 30, for general office position; experience with figures necessary; for branch office of national company; 40-hour week. Sat. 9 to 12 included. See Mr. Howard, 10 a. m. to 1 p. m., Friday, Dec. 9, Room 205, 1427 Eye st. nw.

EXCELLENT POSITIONS
Register today for positions as medical and dental assts., X-ray lab. technicians and secys. No registration fee.
PROFESSIONAL PLACEMENT SERV.
1740 K St. NW. RE. 4858.

FREIGHT RATE CLERK
Traffic department, large railroad. 1020 Woodward bldg.

GIRLS
Immediate
Employment
—as—
WEIGHERS
—and—
WRAPPERS
For Self-Service
Meat Department
Near Clarendon, Va.
Previous package-wrapping experience preferred but not necessary as ample training will be given.
APPLY
SAFEWAY
STORES, INC.
1845 4TH ST. N.E.
(Nr. 4th and Rhode Island Ave.)

HELP, WOMEN 16

SALESLADIES
Experienced, in children's wear; good pay. R. J. BEYDA, 3131 WILSON BLVD., ARLINGTON, VA.

SALESWOMEN
EXPERIENCED
5-DAY WEEK
GOOD SALARY
EMPLOYMENT OFFICE
3D FLOOR
RALEIGH HABERDASHER
1310 F ST.

SALESLADIES
Thoroughly experienced, for better dress dept. Permanent position. Good salary and commission. Person shopping discount; 5-day 40-hour week. Apply Personnel Office,
L. FRANK CO.
12th and F Sts. N.W.

SALESWOMEN
One of Washington's largest laundries has opening for several women in new department. Unlimited possibilities for aggressive, live-wire women. Permanent position. Salary and commission.
SEE MR. TOWLES
NATIONAL LAUNDRY CO.
21 PIERCE ST. N.W.

SECRETARIES, under 35, interesting work, shorthand requirement 80-120 wpm. Salary start at $50 wk. up.
ANNETTE D. TATELMAN
15th and H Sts. N.W. RE. 5979.

SECRETARY
to contract administrator. Experience working with Gov. contracts desired. Must be accurate and rapid stenographer and typist. Interesting position. 5-day, 40-hour week.
APPLY IN PERSON
MELPAR, INC.
452 SWANN AVE., ALEX., VA.

SECY., LEGAL, $60 WK.
Secy., asst. to mgr. .....$55 wk.
Secy., trade assoc., 5-day...$225 mo.
Office asst., chemistry bkgd...$50 wk.
Accts. typist, NW., 5-d. .....$50 wk.
Typists, Sil. Sprg., 5-day...$130-$200
MUTUAL EMPLOYMENT SERVICE
1710 G ST. NW. NA. 0954.

SECYS.-STENOS.-BKPRS.
TREMENDOUS CHOICE
EXCELLENT POSITIONS
ATLAS AGCY., 1420 N. Y. AVE. N.W.

SECRETARY
Permanent position for experienced, rapid and accurate stenographer; 5½-day, 44-hour week. Neat appearance; under 40 years of age.
APPLY IN PERSON, MR. KATZ
ARCADE SUNSHINE
735 LAMONT ST. N.W.

SECRETARY—Junior; sales organ., $190 mo.; single. See Miss Young, Personnel Service, 1311 G st. ST. 3664.

SECRETARY to assistant advertising manager of National Radio publication; 40-hour week. Starting salary $175 month. Call Mr. Levi, ME. 1022 for interview.

SECY., Sil. Sprg., 5-day, 9-5; 25-40 yrs.; $45-$50.

Clerk-Typist, 60 w.p.m.; $200 mo.
ALLEN-O'BRIEN PERSONNEL SERV.
710 14th st. nw., Rm. 408. RE. 7280.

SECRETARY-STENO. in purchasing office. Telephone HU. 6386 for appointment.

STENOGRAPHER
Permanent position for experienced stenographer, in modern Northeast office. Group insurance, including hospitalization, vacations with pay and other employee benefits.
Apply
SAFEWAY STORES, INC.
1845 4th St. N.E.
(Nr. 4th and Rhode Island Ave.)

STENOG.
Age under 30; excel. future; at once. See Miss Gray, Capitol, 1229 I st. nw. RE. 2828.

STORE TRAINEE
Young man, 18 to 20, single, recent high school graduate; no experience required. Must be neat, and like dealing with the public. We will train you to operate our lay-away department.
APPLY PERSONNEL OFFICE
L. FRANK CO.
12th and F Sts. N.W.

STENOGRAPHER-TYPIST, with business ability; employment is in the D.-C.-C. area and will be directly under the manager; must have some knowledge of simple bookkeeping; our business demands extreme accuracy; good salary and working conditions. Bethesda Transfer & Storage. Call for appointment. WI. 6677.

STENOGRAPHER for progressive business organization, located in vicinity 10th st. and R. I. ave. ne. Reply by letter only, stating age, experience and salary desired. Bryant Gas Equipment Corp., 828 Evarts st. ne.

STENOGRAPHER
EXCELLENT OPPORTUNITY
The Washington Post wishes to interview qualified stenographers for an opening in the Accounting Department. Five-day, 40-hour week including Saturdays. Paid vacations, sick leave and group insurance benefits.
PERSONNEL DEPARTMENT
1345 E St. N.W.

STENOGRAPHERS, $175-$225. Adams Empl. Agcy., Colorado Bldg., 14th-G.

STENOGRAPHERS—$3,120 YR.
Must be attractive, intelligent and be able to take full charge of office.
TYPISTS—$2,400 YR.
LEEDS EMPLOYMENT SERVICE
930 F St. N.W. ST. 7890.

TEACHERS—Use ADAMS TEACHERS AGENCY, Colorado Bldg. 14th and G.

"TOP"
Secretaries (3), exceptionally attractive, $3120.
Statistical typists, experienced, $2860.
Receptionists (3), HSG pref., 19-25, $2160.
WALTER H. KESSLER
Personnel Services, 612 Wash. Bldg. 15th St. and N. Y. Ave. NW. ST. 9442

TYPIST, $2,700
Under 35; 60-70 w.p.m. See Miss Reed. PERSONNEL SERVICE, 1311 G St. NA. 8088.

TYPIST-CLERK
for permanent employment. Must have an aptitude for figures and be under 35 years of age. 5-hour day, 5-day week.
APPLY IN PERSON
BET. 9 AND 11 A. M., ROOM 700
EQUITABLE LIFE INSURANCE CO.
816 14th ST. N.W. (DO NOT PHONE)

TYPIST, for professional office. Call DI. 8117 for appointment.

TYPISTS—Interesting work. Immediate openings. Opportunity to learn dictaphone. 5-da., start $200.
ANNETTE D. TATELMAN
233 Woodward Bldg.
15th and H Sts. N.W. RE. 5979.

WAITRESSES
Attractive young women, between 18 and 35, interested in waitress work in N.W. Wash., and nearby Va. Salary plus tips, meals and uniforms furnished; excellent employment benefits. Apply Miss McCormick, Personnel Office, HOT SHOPPES, INC., 810 Connecticut ave.

WAITRESSES
SILVER SPRING
Young ladies between 18 and 23, living in Silver Spring and interested in waitress work. Full-time employment, day and night shifts, salary plus tips; meals and uniforms furnished. Excellent employment benefits. Apply Miss McCormick, Hot Shoppes, Employment Office, 810 Conn. ave. nw.

WRAPPERS
EXPERIENCE NOT ESSENTIAL
5-DAY WEEK
GOOD SALARY
EMPLOYMENT OFFICE
3D FLOOR
RALEIGH HABERDASHER
1310 F ST.

WRAPPERS
From now until Christmas. Pleasant working conditions, good salary. Apply office.
THE YOUNG MEN'S SHOP
1319 F St. N.W.

YOUNG LADIES (2) to 24 years; travel New York and Fla., with perm. group. Immed. cash advance. Average earnings $75 week. Transp. furn. See J. Panek, New Colonial Hotel, 15 and M, 3 to 6 p. m. (Don't Phone.)

HELP, WOMEN 16

WOMAN
Under 45, to take charge of company cafeteria serving lunch only. Knowledge of food preparation and simple menu planning desired. Hours 9 a. m. to 2 p. m., Monday through Friday.
APPLY IN PERSON BETWEEN
9-11 A. M.
Equitable Life Insurance Co.
Rm. 700, 816 14th St. NW.
(Do Not Phone)

U. S. EMPL. SERVICE
CLERICAL AND PROFESSIONAL OFFICE
OLD POSTOFFICE BLDG.
315 12TH STREET N.W.
NO FEES.
Bilingual secy., Spanish, age 25-50, type 40, shorthand 100 wpm., 5-day wk.; $3,100 yr.
Bilingual secy., knowl. Portuguese, age 22-35, type 50, shorthand 80 wpm; 5-day wk.; $45 wk.
Case work supervr., age under 50, 7-8 yrs. exp "intake" helpful; accred. sch. grad.; $4,000-$5,000 yr.
Clerk-steno. (hotel), age 21-35; accuracy rather than speed; answer phone, keep records; some dict.; $40 week.
Lab. tech., age 25-50, research work, blood, etc.; accurate, expr. in field; 5½-day wk.; $200 start.
Order clerk, age 26-40, engrv., print. or stat. shop exp. publ. contact type; good sal., dep. on exp.
Sales girls (20), age 18-40, high sch. educ.; exper. not nec.; 44-hr. wk. $27.20 wk.
Secy. (frat. org.), age 25-30; 5-day wk.; $200 mo. start; stenographers (20), (Govt. status not nec.), age 18-35; salary range, $2,650 to $3,100 yr., dep. speed and exp.
Stenographer, age 23-30, tech. dict., engrg. terms; type 50, shorthand 100; $50 week.
Stenographers (2), (steamship line), age 2-40; type 50, shorthand 90 wpm; 5-day wk.; $200 month.
Stenographer (publisher), age 21-35; type 45, shorthand 80; some ofc. exp.; 5-day week; $185 month.
Teacher, home ec., age 23-40., instr. girls 12-17; degree plus 1 yr. exp.; 5-day week; $3,100 year.
Teacher, kindgrtn., age 20-30; degree in educ. or French; approx. salary $200 month.
X-ray tech., age 20-45; dev. and print; some typing; $200 mo. start.
DO NOT TELEPHONE

ATLAS AGCY. NEEDS
Bkkpr., school .....$50-$55
Bkkpr., assoc., typing, 5 d. $52
Bkkpr., Conn. ave. $50
Adv. layout worker, exp. .....$60 up
recept.-typist, single $220
Posting clerk, under 30 .....$40
Cashier-typist $40
Burrough bkpg. opr. $50
Clerk-typist, beg., figures.
X-ray tech., some typing $225
Varityist, temporary .....to $2600
Typist, records, 6 mos. .....$50 wk.
ATLAS AGCY., 1420 N. Y. Ave. N.W.

YOUNG WHITE widow with child over 2, experience in handling group of children. Live in. VI. 2966.

IF IT IS A good secretarial position, the chances are 10 to 1 Miss Young will have it first. Visit PERSONNEL SERVICES for all office positions. Est. 16 years. 1311 G st. ST. 3664.

HELP, MEN & WOMEN 17

MAINTENANCE MAN AND WIFE
(White), for new small apartment project, approximately 1½ miles south of Alexandria, Va.; immed. opening; established community; will supply unfurnished apt., utilities and small monthly salary. Reply, giving name, age, home address, telephone, previous experience and references. Box M-746, Washington Post.

STENOGRAPHER
Traffic department, large railroad. 1020 Woodward Bldg.

HELP, DOMESTIC 18

FILIPINO, cook, live in, $50 wk. LADIES' EXCHANGE, 924 19th st. ST. 1737.

GHW and cook, 30-40; live in; small family; ref. and exp. necessary; health card. EM. 7113.

HOUSEKEEPER—White woman for GHW and care of 2 children; live in. OL. 5582 after 6.

SITUATIONS, MEN 19

ACCOUNTANT or office manager, public accounting & wide bkpg. exp., des. position with local firm. FA. 8150

ADVERTISING—Prod. artist, Pratt grad.; 3 yrs. experi., all phases. Seeking opportunity. Box 323, Wash. Post.

ARTIST, commercial, 30 years New York experience, lay-out and finished art, photo retouching and air brush work. Box 331, Washington Post.

CAR AND DRIVER available weekend; passengers or small parcel delivery. Box 332, Washington Post.

PUBLIC stenographer; legal, commercial; immediately available any hours. RA. 4878.

WHITE CHEF wants position; 30 yrs. experience in all kinds of cooking, including Kosher. Phone OW. 3081.

SITUATIONS, WOMEN 20

DIETITIAN wishes pos.; finest refs.; 15 yrs. exp. Box M-713, Wash. Post.

TYPING, statistical, manuscript, etc. Reasonable. ST. 2209.

H. S. STUDENTS and grads (colored) want work part or full time. Mr. Douglas, Placement Counselor, Public Schools. HO. 2822 or TA. 1784.

SITUATIONS, DOMESTIC 21

CAPABLE colored housekeeper, employed, desires position after holidays, with employer going South. No children. Box 330, Wash. Post.

MAN AND WIFE desire work, cook and butler. Have A-1 references. OR. 1644, 9 a. m.-5 p. m.

MIDDLE-AGED Swedish American woman, domestic nursing companion, housekeeper, would consider 1 or 2 children; live in. Box 329, Wash. Post.

WOMAN desires house work or office cleaning. ME. 4595.

COLORED WOMAN wants day's work or chambermaid work. AD. 7224.

MONEY TO LOAN 23

2D & 3D TRUSTS on D. C. property 24-hr. service. Mr. Green, National Finance Co., 1014 K st. nw. NA. 6540.

ON DIAMONDS, WATCHES, jewelry, silverware and misc. articles. LOUIS ABRAHAMS, 3225 R. I. ave. ne.

BUSINESS OPPORTUNITIES 29

OPENING for bowling alley in thriving community; new building will house 4 alleys; rent $100 per month. W. F. Updike, Herndon, Va. Phone Herndon 387.

FOR LEASE, new store bldg., Falls Church, suitable dry goods, variety, men's store, sundries, home-made candy, shoe repair shop; 15 years' lease at $150 month.

APTS., UNFURNISHED 47

Continued From Preceding Page

PARKWAY TERRACE

NEW APARTMENT AVAIL. IMMED. Silver Hill rd. and Suitland pkwy. Living room, dining space (8x10) off liv. rm., kitchen and bath; 2 bedrooms; $90 mo.; 1 bedroom, $80 mo.; utilities included; laundry facilities and storage space; conv. shopping and bus transp. Only 22 min. from bus terminal, 11th and Penna. ave. nw., Temple Hill bus. HI. 5500.

COLORED, 135 Heckman st. se. 2 rooms, kitchen and bath; hot-water heat; $75 per month. Raymond R. Ruppert, 1017 7th st. nw.

CO-OP. APTS., SALE 47A

CONN. & PORTER N.W.

1st-floor apt., liv. rm., bedrm., den, kitch. and bath. Ideal for elderly couple. Vacant. Call to inspect with CHAPMAN REALTY CO., RE. 3316

APARTMENTS WANTED 48

BRIDE-TO-BE desires unfurn. 1-bedroom apt.; NW. bldg. preferred; max. $80. RA. 7742.

BUILDERS, OWNERS, MANAGERS—Apartments needed for deserving veterans. Please phone AD. 7050, American Legion Housing Committee.

CAREER GIRLS (2) desire 1-bedrm. furn. apt. with pvt. bath by Jan. 1; prefer Georgetown or N.W. section. Call HO. 0047 after 5 p. m.

GENTLEMAN, long time Govt., returned foreign service, needs small bachelor apt. or room, pvt. bath; quiet; lower NW. Box 333, Washington Post.

GENTLEMAN desires furnished room and half apartment in S.E. or S.W. Box 325, Wash. Post.

WANTED by embassy employe; efficiency or 1-bedrm. apt. in N.W. apt. bldg. DE. 9000, Ext. 163.

YALE man and French spouse seek 1 or 2 room, complete kitchen, pvt. bath, furn. apt., NW. loc. near center town, max. $90. Will provide linen, silverware, utensils; good manners. Call NA. 5425, ext. 512, 9-12 a. m.

COL. empl. cple., no child., offer 2 mo. advance rent for 2 rms., kit., pvt. bath unf. apt., in apt. bldg. EX. 6799, HI. 8341.

COLORED—College cple. desires 1-bedrm. apt. furn. TW. 2369.

APTS., HOUSES, EXCH'D. 48A

OWNER of small house in Los Angeles will exchange rental for similar in Washington area. JU. 7-7644.

MOVING & STORAGE 49

A-1 HAULING, LIGHT AND HEAVY DAYS, NIGHTS, SUNDAYS LIDO TRANSFER, TA. 4911

ALL MOVING, pickup and delivery service. Prompt, efficient. HO. 0200.

BEVENEY TRANSFER, STORAGE—Local, small, long distance movers, $3 up. DU. 3817, NO. 0084, eves.

CALL ANY TIME for insured, careful moving; res. Mr. Cook, GL. 5137.

LOCAL MOVING; also Md. and Va. Call anytime. AD. 1537.

LOW RATES for moving. 2 large vans. AT. 4599. P. Anderson.

MARINE VET—Luggage, trunks, light loads; 24-hr. service. AT. 2759.

HOUSES, FURNISHED 50

ALEXANDRIA—Excellent brk. house, fenced grounds, garage; 4 large bedrooms and 2 baths; conv. to buses; completely redecorated and ready for immediate occupancy. Partly furn. $210 month.

CHARLES R. HOOF, INC.
216 Prince St., Alexandria.
AL. 2052. TE. 3445.

ALEXANDRIA—2 bedrooms, beautifully furn.; conv. bus and shopping; 15 min. D. C.; couple only; $102.50; utilities. TE. 1402.

BETHESDA—Mod. brick, 3 bedrms., 1½ baths; $160. Call Mr. Meyer, WI. 9346.
SAMUEL E. BOGLEY, INC. WI. 1320.

CHEVY CHASE, D. C.—Conveniently located near schools and transportation. Large living room, dining room, kitchen and small den, first floor; 3 bedrms., 2 baths, 2d floor; 2 attic rooms. Early possession. $200 month. F. A. TWEED CO., 5504 Conn. ave. nw. EM. 1290.

NEARBY VA., desir. every way; oil h.; 3 bedrms.; $136, all exp. OV. 6538.

PARTIALLY furnished, modern, detached brick house, conv. to Alexandria and Bolling Fields; 5-rm. and full basement, with auto. gas heat, $125 per mo. Call Mr. Yount with Frank S. Phillips, DI. 1411.

110 TUCKERMAN ST. NE.—Det. brk., 1 yr. old, center-hall planned; 6 r., b., gas furnace, elec. refrig., new furniture; family occupancy only; $160 mo. L. T. GRAVATTE, Realtor, 1518 K st. nw. NA. 0753.

1019 31ST ST. S.E.—Modern 3-bedrm. home; automatic washer and recreation room, garage, $125 per mo., completely furnished. Call RE. 1218 or 1749 weekdays only.

CLOSE-IN N. ARLINGTON—$225; General's home for rent; 3 bedrooms, den, 2½ baths; close-in N. Arlington; $225. FA. 2970, FA. 2976.

HOUSES, UNFURNISHED 51

MASS. AVE. SE., 1300 BLOCK—Liv. rm., din. rm., den, kit., 3 bedrms., 1½ baths, incl. porch, maid's rm., gas ht.; gar.; adults; $160 mo. LI. 3-3003.

SILVER SPRING—3-bedroom brick Colonial with full basement and fireplace within block Woodmoor shopping center at Four Corners in Silver Spring; $125; children and pets welcome.
WOODMOOR AGENCY, INC.
SH. 3575 TILL 9 P. M.

SILVER SPRING—3-bedrm., 2-bath new house; $175 per month. MI. 7999.

SILVER HILLS—New 2-bedroom home; will take 1 child. $75. HI. 5144.

4-BEDRM. practically new Cape Cod brick. Fully redecorated. $130 mo. including some utilities. GL. 6251.

8-RM., 2-BATH attached house in the heart of downtown Alex.; zoned commercial; fine location for Dr. or lawyer, etc.; $200 per month.
HUBBARD REALTY CO.
OV. 6549. OV. 1946.

6 ROOMS, bath, full basement, $85 a month. 920 K st. ne. FR. 7800; key at 335 H st. ne.

4-BEDROOM FRAME BUNGALOW; basement; h.-w.h., porches, large lot. $100 month. 1433 Uhle st., Arlington, Va. GL. 6611; eves., OV. 6174.

SUBURBAN RENT 52

SANDY SPRING, MD.

Four bedroms, 2 baths, recreation room, den, garage, 1 acre.
WILLIAM M. CANBY
Mills Bldg. REALTOR. RE. 3732.

WANTED TO RENT 53

ARMED FORCES, all ranks, permanently stationed Wash. area, need furn. and unfurn. houses, apts. If interested in desirable tenant, list with
ARMED FORCES HOUSING
THE PENTAGON
RE. 6700, Ext. 74115.

CONGRESSMAN, wife and daughter need 2 or 3-bedroom furn. house in Alexandria, Russell rd. area, January 1-June 1. NA. 3120, Ext. 2056, or OV. 3085.

COUPLE desires 2-bedroom apt. or house, furnished or unfurnished, for immediate occupancy. WO. 5720.

DANISH officer desires furnished or unfurnished 2 or 3-bedroom house. Wesley Heights, Spring Valley, American Univ. Park. OR. 5435.

FOREIGN OFFICIAL and wife require small well-furn. house, 2 or 3 bedrms., garden; N.W. or Chevy Chase area; immed. occup. EX. 6570, Ext. 1.

PROFESSIONAL man, wife, 2 children, desire 2 or 3 bedrm. unfurn. house or apt., northwest. DU. 0079.

SERVICE OFFICER wants 3-bedroom house by Jan. 1; 3 children. Tel. to 4:30 p. m. EX. 6400, ext. 3034.

PROPERTY MANAGEMENT 53A

J. LEO KOLB CO.
for 48 years has been efficiently managing real estate. MI. 2100.

EFFICIENT handling of your property by Alexandria's "Old Reliable Office." M. H. BARRY ORG. AL. 0078, TE. 2442.

GEORGETOWN—Mngmt. a specialty. NELLE LOWE CASSEL, REALTOR. 1531 Wisc. Ave. AD. 2118, WI. 3135.

GEO. H. RUCKER CO., 1403 North Courthouse rd., Arl., Va. OX. 0197. Efficient property management.

N. C. GROVES
"Broker of Better Homes"
OT. 7983.

COLORED—SPECIALIZED MGMT. SINCE 1932. R. E. properties. J. H. Greene, 715 Fla. ave. nw. NO. 6146.

OFFICES, DESK SPACE RENT 55

CENTRAL N.W. LOCATIONS

(1) K ST. AT 11TH. 2 LARGE ROOMS, $70 MO.
(2) 913 10TH ST. 2 ROOMS, $75 MONTH.
WEINBERG & BUSH
1707 H St. N.W. Realtors NA. 5500

CENTRAL BLDG.

COR. 8TH & G STS. N.W.
Choice offices from $50 per mo. available for immediate occupancy. Rent includes full janitor service and electricity. Call at building, or
CAFRITZ
1404 K St. N.W. DI. 9080.

OFFICE—Radiant heat, in fireproof building on Wilson blvd., half way between Clarendon and courthouse. $32.50 per month.
JNO. J. LOFLIN
2420 Wilson Blvd. GL. 4312.

OFFICE FOR RENT, suitable for doctor, architect, engineer; 1736 M st. nw. RE. 0117 or 0119, 9 till 5.

GARAGES, SALE—RENT 58

FOR RENT—Garage, storage or shop. A double brick garage, ceiled for shop. Rear of 1250 10th st. nw. Call CO. 0806.

BUSINESS PROPERTY, RENT 59

ENTIRE BLDG. ON CONN. AVE.
Near R st., 4-story—for rent; will give long lease, $450 month. WM. CORCORAN HILL CO., 710 Jackson pl. DI. 1283.

WAREHOUSE SPACE 60C

NEW BUILDING

Front half with 5,000 sq. ft., suitable for warehouse and offices. Fully inclosed loading area with overhead door. Ideal Northeast location. Immediate possession. Low rental. DI. 9080.

CAFRITZ

Choice Warehouse Locations
(1) NEW ONE-STORY WAREHOUSE UNDER CONSTRUCTION. NEW YORK AVE. INDUSTRIAL AREA: 14,000 SQ. FT. GROUND FLOOR SPACE. WILL DIVIDE. 14-FT. CEILING. LARGE OVERHEAD DRIVE-IN DOORS. AVALABLE FOR OCCUPANCY ABOUT FEB. 15TH.
(2) DOWNTOWN ONE-STORY CONTAINING 12,000 SQ. FT.; 2D COMMERCIAL; HIGH CEILING; GOOD LIGHT; PUBLIC ALLEYS AT SIDE AND REAR.
WEINBERG & BUSH
1707 H St. N.W. Realtors NA. 5500

INDUSTRIAL PROPERTY 60D

INDUSTRIAL PROPERTY in District of Columbia, Virginia and Maryland, some with r.r. siding, also first and second commercial property, improved and unimproved, for sale and rent. Boss & Phelps, Inc., 1417 K st. nw. NA. 9300.

STORES, RENT 61

DRUG STORE

For rent; in very desirable location, in new apt. development; 30x60 feet; adequate storage space; $150 month. JO. 3-4040.

IN NEW shopping center, ideal for dress shop; 12,000 people in shopping area; rent, $40 month. W. T. Updike, Herndon, Va. Phone Herndon 357.

Upper Wisconsin Ave.

Modern building, 2-story and dry basement; gas heat, 3-car masonry garage; long lease to responsible party; suitable furniture or other businesses.
A. D. CRUMBAUGH
4906 Wis. Ave., Realtor. WO. 1-3-6-4.

1210 K STREET N.W.

New store 22x34 with large show window in busy 6-story parking garage. Excellent location for any line of business.
CAFRITZ
1404 K St. N.W. DI. 9080.

WASHINGTON CIRCLE APTS.
Large downtown new 8-story apt. bldg. has space for lease; avail. April. Apply 2025 Eye st. nw., rm. 206; 10-5 weekdays. EX. 6006.

SALE INVEST. PROPERTY 62

6 APTS.—16TH & NEWTON N.W.
One sleeping room, 3 baths, oil heat. Nice home and income for investment. Fire escapes. Call to inspect with
CHAPMAN REALTY CO., RE. 3316

$5,000 CASH

And the balance in a first trust of $14,500 for this excellent semidet. brick apt. with 4 units, 1 block from Eastern High School. An excellent investment. Call ME. 1143 until 9 p. m.
J. WESLEY BUCHANAN, Realtor.

INVEST. PROP'TY WANTED 63

APT.-ROOMING HOUSE, approx. 5-10 units, pvt. bath each, in fine neighborhood, handsomely furn., suitable for steady tenants. CO. 5932.

REAL ESTATE LOANS 63A

CASH for 2d trust notes, quick settlement; white or colored; notes in D. C., Md. and Va. Fulton R. Gordon, 1427 Eye st. nw. DI. 5230. Brokers' attention.

GI—4% LOANS—Fastest service in D. C., Md. or Va. THE CAREY WINSTON CO., RE. 3733. 739 15th st. nw.

FIRST AND SECOND TRUST LOANS.
BARTOW REALTY CO., Realtors.
1331 G St. N.W. ME. 2495.

LOANS on real estate; 1st and 2nd trust; quick service. Henry Salus, est. 1924. NA. 1262. 1104 Vt. ave. nw.

MONEY ON SECOND TRUST
We will buy second trust notes. D. C. nearby Md. or Va.; reas. rates.
NATIONAL MORTGAGE & INVESTMENT CORP.
1312 New York Ave. N.W. NA. 5833.

SECOND TRUST NOTES PURCHASED
WASHINGTON HOUSING CORP.
CALL NA. 4318.

1ST, 2D, 3D TRUST LOANS—NEARBY MD., VA. and D. C. MO. PAYMENTS LOWERED. ADAMS REALTY CO., 905 N. Y. AVE. N.W. RE. 1612.

SALE, D. C. HOUSES 64

American University Park

A delightful brick Williamsburg, right in the center of this fine community, with shopping center, theater, bus and churches nearby. Paneled recreation room with fireplace and full bath. Den with tofte history. 3 bedrooms and bath. Oil h.-w. h. At $23,500 this will appeal to the family desiring a close-in and very livable home. Call WO. 2300. Office open until 9 p. m.
EDW. H. JONES & CO. INC.
CHEVY CHASE, D. C.

AMERICAN UNIVERSITY PARK
Reduced for quick sale. Detached brick home in excellent location. Conveniently located to schools, stores and transportation. This home features 3 spacious bedrooms on 2d floor; finished heated attic which can be used as fourth bedroom, daylight basement with lavatory, built-in garage. Home must be sold this week. Low down payment with excellent terms.
Arlie L. Johnson Realty Co., Inc.
OR. 7100.

American University Park

Much more for your housing dollar, new brick home, most spacious interior, center-hall plan, 23-ft. living room with fireplace; paneled den 21 feet long; powder room, equipped kitchen, screened breezeway to garage. Master bedroom and bath, 2 bedrooms and bath on 2d floor. Storage attic. Full basement with fireplace, copper plumbing thruout. ST. 1161.
MONTGOMERY
INSURANCE & INVESTMENT CO.

American University Park Area
Brick Bungalow
$15,950

A most complete small home in perfect condition. Convenient to through bus. In section of well-kept homes. Living room with fireplace, dining room, modern kitchen, 2 bedrooms and bath. Full bright basement. Stairs to floored insulated attic, with heat pipes for radiators. To inspect call James E. Schwab, OR. 3800; after 5 p. m. call SLigo 2575 or WO. 1408.

BARNABY WOODS
1ST FLOOR BEDROOM, bath: 3 rooms, bath on 2d. $23,950.
DRURY REALTY CORPORATION
1737 K St. N.W.
RE. 1133. Eves., WO. 7891.

BRIGHTWOOD—VACANT
4835 KANSAS AVE. NW.—Well-built, 20-ft. tapestry brick, new-house condition; 7 lovely rooms (4 bedrooms), 1½ baths, oil h.-w. h., 2-car detached masonry garage; reasonable price and terms.
WEITZ REALTY CORP.
905 15th St. N.W. ST. 4555.

BRIGHTWOOD—Immaculate semidetached stone home, living room with fireplace, new wall-to-wall carpeting, large dining room, breakfast nook, beautiful modern kitchen, 3 twin-sized bedrooms, 2 tile baths, stone garage, recreation room. Gas h.-w. heat. Call DI. 1015; eves., GL. 4603. WM. H. SAUNDERS CO., INC.

CHEVY CHASE, D. C.

Near Pinehurst Circle
Lovely detached prewar brick, center-hall plan. 1st floor has living room with open fireplace, dining room, modern kitchen, ½ bath, screened porch. 2d floor, 3 good-size bedrooms and 2 baths. Attic finished in 2 rooms. Garage. A real beauty. Priced to sell.
F. A. TWEED CO.
5504 Conn. Ave. NW.
EM. 1290 till 9 p. m.

CHEVY CHASE—$16,950
Large substantial detached frame, near Lafayette School, 4 twin-sized bedrooms, large living room, dining room, kitchen, oil h.w.h. Lot 90x130. Call Mr. Marchal, RA. 2561.
SIGLER & CO., HU. 3313 'til 9 P. M.

CHEVY CHASE, D. C.

Center-entrance brick with classic facade, prewar built; gracious living room with wood-burning fireplace, dining room with excellent wall space, bright kitchen with room for table. Privately situated screened porch overlooking a deep wooded lot. 3 twin-size bedrooms, 2 baths. Garage. Automatic heat. Priced to sell now. Call
MR. CHAMBERS
Thos. J. Fisher & Co., Inc.
738 15th St. N.W. Realtors. DI. 6830.

SALE, D. C. HOUSES 64

CHEVY CHASE, D. C.
Detached 4-bedroom, 2-bath residence on a lovely quiet street in an excellent neighborhood. 1st floor has a full center hall, 27-ft. living room, dining room, equipped kitchen, stairs to a large floored attic; 2-car detached garage; vacant. To inspect, call W. B. WRIGHT, EM. 5600.

CHEVY CHASE—$18,950

Very attrac. det. home, close trans., Lafayette School and shopping. Recpt. hall, liv. rm. with fireplace, din. rm., kit., powder rm.; 3 bedrms. and bath up; por. and gar. A good buy.
Billingsley & Korzendorfer
5211 Wis. Ave. OR. 2326 'til 9 P. M.

CHEVY CHASE, D. C.—Substantial dignified frame, gracious big rooms, 4 bedrms., 1½ baths; oil heat; big lot; convenient to all schools and transportation. Best value left at $17,500. JAMES C. TIPTON, WO. 3211; eves., OR. 1607.

CHEVY CHASE, D. C.

NEAR CONN. AVE.
Semidetached brick, 3 bedrooms, 2 baths, paneled recreation room, full dry basement, nice kitchen with pantry; excellent location; $16,950.
Chevy Chase Realty Co.
EM. 1800

CHEVY CHASE—Spacious home for family or income, ½ block from Conn. ave. shopping center; attractive living space plus breakfast rm., 7 bedrms. and 3 baths. HELEN NORRIS, OL. 8032.

CHEVY CHASE—Nr. Bethesda shopping. Det. home on fine lot in wonderful loc. Real liv. rm.; 24 by 15, with fireplace, porch, 3 lge. bedrms., 1½ baths on 2nd flr.; oil heat; $19,750. Thos. L. Phillips, WO. 7900-3518 Conn. ave.

CHEVY CHASE, D. C.

1ST OFFERING
of this almost new brick home. 1st floor has attractive living room, with screened living porch, dining room, breakfast room, kitchen, wall-to-wall carpets on entire 1st floor. 2d floor, 3 bedrooms and 2 baths. Storage attic, garage, maid's room and bath. Gas h. w.-h. Priced to sell at $24,950.
F. A. TWEED CO.
5504 Conn. Ave. NW.
EM. 1290 till 9 p. m.

CLEVELAND PARK
This charming detached brick home is the best value we have on our books today. The first floor has a wide full center hall, large living room with fireplace, large dining room, butler's pantry, kitchen, library, and a huge recreation room on the same level. 2d floor has 4 twin sized bedrooms, 2 beautiful baths. 3rd floor, a library, 2 bedrooms and large bath. Fenced lot. Built-in garage. The home is in excellent condition. Beautifully built and priced far below reproduction costs. Call W. B. WRIGHT, EM. 5600.

CLEVELAND PARK
Excellent buy for family or investment. Attractive Williamsburg brick with spacious liv. rm., din. rm., 6 bedrooms, 3½ baths, plus clubroom with firepl., maid's rm., bath. Priced to sell immed. Mrs. Callahan, with HELEN NORRIS, OL. 8032.

CLEVELAND PARK
$17,500
Attractive brick semidetached home in A-1 condition, located conveniently near schools, shopping and transportation; first floor, reception hall, living room, dining room, modern kitchen, den and ½ bath; 3 good-size bedrooms and 2 baths on 2nd floor; full basement, gas h.-w. h., 1-car garage. A real buy with excellent financing. EDGAR L. WEBSTER, OR. 5700; eves., EM. 9524.

CLEVELAND PARK
Handsome detached 4-bedrm., 2-bath brick home which features a charming 27-ft. living room with fireplace. Also has a large dining room, dining alcove, equipped kitchen with powder room. There is an additional 2 bedrooms and bath on the 3d floor. Excellent closet space, attached garage. The home was built by the present owner in 1938 and needs some decorating. Call W. B. WRIGHT, EM. 5600.

CONGRESS HEIGHTS

$950 DOWN
Mod. semidet. 6-rm. brick. Vacant. Full bsmt., backyard designed for children. Priced for $12,250 with unusually fine terms. Call Mr. Weiss, eves., JO. 2-3760 or TU. 4036.
LEO M. BERNSTEIN & CO.
1415 K St. N.W. Realtors. ME. 5400.

FOREST HILLS

$42,500—VACANT
Prewar brick, center-hall plan, close to Conn. ave. 1st flr. has living room, dining room, den, powder room and modern kitchen. 2d floor, 4 bedrooms, 2 baths. Storage attic, recreation room, maid's room and bath, garage. House custom built about 9 years ago.
F. A. TWEED CO.
5504 Conn. Ave. NW. EM. 1290

GEORGETOWN

Attractively remodeled brick, 3 bedrooms, glass porch on 2d flr., fireplaces, garden. $29,500. STEVENS, REALTOR, MI. 2908, HO. 7256.

GEORGETOWN — Doctors! Federal home; 2 apts., 2d fl., 4 rms., 1st fl. 2 entr.; gdn. $24,950. AD. 9271.

GEORGETOWN

NEW LISTING
A handsome house of 5 bedrooms, 4 baths; tastefully furnished.
D. A. HANES CO., INC.
1600 20th St. N.W. MI. 3350.

GEORGETOWN AREA

3 BEDROOMS, 2 BATHS
9-YEAR-OLD BRICK HOME
FINE COND.; $15,750; TERMS
CALL MR. SIGWALD, HU. 4345.
WETZEL REAL ESTATE

GEORGETOWN

Very attractive 2-bedroom house in most desirable section. Perfect condition.
Dorothy G. Wood Real Estate
2531 P St. N.W. DE. 7115.

GEORGETOWN

OPEN THURSDAY, 2 TO 8 P. M.
1312 29TH ST. N.W.
One of the most distinguished homes in this section. Perfect for formal entertaining or for those who enjoy quiet living. Immediate possession. TOWN REALTY CO., HO. 4868 or DE. 9068.

MASS. AVE. EXT.—New 2-bedroom brick rambler, GI-approved, $15,750. Large wooded lot, full basement. Call DI. 1015; eves., GL. 4603. WM. H. SAUNDERS CO., INC.

SARGENT RD. N.E.

WITHIN THE DISTRICT
NEW BRICK HOMES
$13,950, EASY TERMS
EXHIBIT HOUSE OPEN DAILY
Finely styled semidet. homes containing 3 beautiful bedrms., tile bath-rm. with shower upstairs; large liv. rm. with picture windows, dinette and equipped de luxe kitchen with corner picture windows, with space for table and chairs downstairs.

BEAUTIFUL TILED POWDER ROOM DOWNSTAIRS

Directions: If driving, take Michigan ave. ne. to 13th st., left on 13th (which becomes Sargent rd.) to 5035 Sargent rd. Trans.: Take Brookland streetcar No. 80 to 12th and Quincy ne., transfer to an F-6 Sargent rd. bus and get off at 5035 Sargent rd.
Jonathan Woodner Co.
RE. 3851. MI. 8466.

NEAR WOODRIDGE—Douglas st. ne., nr. Bladensburg rd., attractive det. brick 3 bedrms., sleeping porch, hardwood firs. throughout; full bsmt.; h.-w. h.; lot 40x150. $2,500 down. Mr. Paxton, NA. 4821.

OFF WISCONSIN AVE.

(SPLENDID LOCATION)
Detached, well-built, modern brick home, 3 bedrooms, 1½ baths, powder room 1st floor; tempting price as owner is going abroad; will sell complete with furniture if desired. WI. 0499 for appointment.

SHEPHERD PARK

Five new homes by Morris Miller, on Kalmia rd., near 12th st. Priced from $18,500 to $22,950; featuring 2 baths, de luxe all-electric kitchens with dishwasher and garbage disposal units; beautifully finished recr. rms. throughout; fireplaces. You may choose your fixtures and color schemes at present. These homes are incomparable for quality and location. Easy terms if desired. Occupancy of any house by Xmas. Open daily and Sundays, 1 till dark. SH. 6440 for details.
WOODSIDE REALTY CO.
Exclusive Realtors.

VACANT—$750 DOWN

Two lovely row brick homes containing 2 and 3 bedrms., auto. h.-w. heat, redecorated, conveniently located, near 3d and Channing sts. ne. See them today.
PECK COMPANY
3618 12th St. N.E. CO. 3333.

Two-Family Apartment

(JUST OFF HAWAII AVE.)
Desirable semidetached brick building: each apartment contains living room, bedroom, kitchen, dinette and bath; live in one and let the other make your payments; 2d-floor apartment ready for immediate occupancy; close to stores, schools and transportation. For information call
WILLIAM T. TILLER
Mills Building. RE. 6508 or VI. 8918

SALE, D. C. HOUSES 64

HOUSES WANTED TO SELL OR RENT PARKER & WALKER

831 14th St. N.W. RE. 0136.

BY OWNER, 3977 Ames st. ne.—Immaculate 7-room semidetached house, full basement with recreation room, fireplace and bar; large lot 140 feet deep; GI approved at $15,000. Call AX. 3780.

16TH, NEAR BLAGDEN AVE.

For those desiring the very finest in a luxurious home, an appointment must be made to inspect this detached masonry home offering true center hall, living room with exceptionally attractive fireplace, den, lge. dining room, modern kitchen with breakfast nook and first floor powder room, 4 twin-sized bedrms. and 2 modern tile shower baths on 2d floor. Finished attic. The very finest of recreation rooms with bar and fireplace, plus an all-tile bath off recreation room. This property has wall-to-wall carpeting on 1st and 2d floors. Is modern throughout and in the best of condition.
LEGUM & GERBER CO.
AD. 7800 Till 9 P. M.

HOME WITH INCOME UPPER PETWORTH

8th st. nw.—2 complete apts. 2 kitchens, 2 baths, 2 stoves, 2 refrigs. $300 cash, balance like rent. Call Mr. Zellan, eves., SH. 6613.
LEO M. BERNSTEIN & CO.
1415 K St. N.W. Realtors. ME. 5400.

1411 Crittenden St. N.W.

Spacious 20-ft. tapestry row brick, solid as a rock and in beautiful condition: 8 rooms (4 real bedrms.), modern tile bath, ground-level basement. Bryant gas h.-w.h.; garage, large storage attic. $14,950. Must sell. Evenings, call HU. 5249.
FRANK S. PHILLIPS
DI. 1411.

530 8TH ST. S.E.

Vacant—first commercial; large 8-room brick home with 30-ft. living room, 4 bedrooms; suitable for doctor or dentist; music studio or any kind of business. Price $16,950. HARTMAN REALTY, INC., 1345 Good Hope rd. se. LU. 4-3400; eves., VI. 5976.

Bureau of Standards Sect.

See this almost new corner semi-detached brick. 1st floor living room-dining room combination, modern kitchen: 3 bedrooms and tile bath on 2d floor. Priced at $13,500. A real buy!
F. A. TWEED CO.
5504 Connecticut Ave. N.W.
EM. 1290 till 9 P. M.

$15,000 DOWN PAYMENT
1704 Lyman pl. ne. 7 rooms, tile bath, 1-room apt. in basement, hardwood floors, oil heat, excellent condition. Immediate possession. Owens Realty, ME. 0486.

NR. Walter Reed and Coolidge High. 4-bedrm. det. home. 1st floor laundry; large rooms; large lot; gas heat. $15,750. Thos. L. Phillips, WO. 7900-3518 Conn. ave.

Near Cathedral Ave. N.W.

West of Conn. ave. in Woodley Park. Lovely all-brick semidetached, 3-bedroom, 2-bath home. Living room with fireplace, gas h.-w. h., garage, all tiled baths. Possession 30 days. Terms. Shown by appt. only. A community of nice homes in a close-in location. Mod. Lane, NA. 9300; evenings, WI. 6289.
BOSS & PHELPS, INC.
1417 K St. N.W.

Near Amer. University

Superb 4-bedroom, 2½-bath home of stone and colonial siding; lovely living room with stone fireplace, dining room, den, complete airconditioning installed with original construction in 1947; attached garage. In fact everything to make this an ideal home in a most exclusive residential area. For information call Mr. Hollowell, with
WM. T. TILLER
Mills Bldg. EM. 0505, RE. 6508.

Detached Corner Brick

Near 18th & Taylor Sts. N.E.
A modern home, fronting on two streets, in fine residential community, close to schools, stores and transportation. Six rooms, 2 full baths, 3 large bedrooms, screened porch; full basement with oil hot-water heat, slate roof, fireplace, built-in garage. Has good possibilities as combination home and office. Owner must leave city because of illness. Will sell for only $18,500. Phone Mr. Terns, HU. 8865.
SHANNON & LUCHS CO.
1505 H St. N.W. NA. 2345.

FOR SALE OR LEASE
6-room completely furnished house, finished basement; gas heat; 1½ baths; located 1 block off Minn. ave. ne. For appt. call LU. 1-9870.

NEAR CATHOLIC UNIVERSITY

6 rooms, 2 baths, oil h.-w. h., Colonial front porch; very large rear yard to wide alley; ½ block to transportation.
R. A. HUMPHRIES
808 North Capitol. Realtors. NA. 8730

NEAR 5TH & BUCHANAN STS. N.W. $12,950; excellent 6-room row brick; full basement, o.h.-w. heat; deep lot; easy terms. Call DI. 1015; eves., VI. 4961. WM. H. SAUNDERS CO., INC.

BRICK RAMBLER—$13,950
OPEN DAILY—1 TO DARK
Riggs rd., GI-approved, 3 bedrooms, 1½ baths, ramblers featuring a beautiful all-General Electric kitchen with dishwasher and disposal at priced unusually low. 1st floor has an entrance way, large living room with picture window, dining space, gorgeous kitchen, 3 nice bedrooms and 1½ tile baths, rear screened porch, utility room, large shady lot. Low down payments. Directions: Out 13th st. to Missouri ave., right on Missouri which becomes Riggs rd., and continue 1 mile north on Riggs rd. after passing the Tick-Tock restaurant at the intersection of University lane to our "Open" sign. Call W. B. WRIGHT. EM. 5600.

Near Wisconsin Ave.

GLOVER PARK
Ideal 6-room brick home, full basement, recr. rm. possibilities. Close to schools, transportation and shopping. Priced right.
C. ALLEN SHERWIN, INC.
4241 Wisc. Ave. EM. 4450.

Near American University

3818 47TH ST. N.W.
OPEN SUNDAY 1 TO DARK
4-bedroom Dutch Colonial of brick and Colonial siding; Miller-built in 1941; in a very desirable location, close to Massachusetts ave., transportation and shopping. Owner desires immediate sale. Possession with settlement and attractive terms to responsible purchaser.

To reach: Out Massachusetts ave. to 47th st., left to 3818 and open sign.
W. C. & A. N. MILLER
DEVELOPMENT CO.
Builders and Developers of Wesley Hts., Sumner & Spring Valley
4830 Mass. Ave. N.W. OR. 4464.
Evenings, Telephone OL. 2237.
(List Your Home With Us)

BUNGALOW

1 block off MacArthur blvd. in Maryland, 4 rooms, enclosed porch, bath, fireplace, furnace, elec. stove and elec. refrigerator. Spring-fed stream across rear of lot. A real buy.
Lamon & Henderson
OR. 5100
Eves., Mrs. Murray, RA. 7288.

NEAR WARDMAN PARK HOTEL

Spacious brick town home in excellent condition, recently completely redecorated. First floor, lovely large living room with fireplace, dining room with beamed ceiling, kitchen with breakfast space; 4 bedrooms, 2 baths. Gas heat; 2-car brick garage. Priced for quick sale, $21,750. Inspection by appointment.
BURR & YOUNG DE. 4444

VACANT, NR. EASTERN H. S.

Excellent 25-ft. row brick, 6 rms., inclosed porch, bsmt.; coal h.-w. h. Should go GI. Mr. Tear, VI. 1293.
O'BANNON REALTY CO., FR. 5119

25 V ST. N.E.

Colored. 21-ft. brick, 2 stories, cellar; 6 very large rms., new tiled bath, recreation rm. and shower suitable for apt.; 2 glassed and screened porches; gas furnace, h.-w. h.; elec. refrig.; 2-car garage. Owner will give possession with deed.
L. T. GRAVATTE
1518 K St. N.W. Realtor. NA. 0753.

Overlooking the Potomac

This is the finest value we have seen in some time. A detached brick Colonial house for only $15,750. Just 8 years old and situated on attractive lot. The house has large living room with fireplace, full-size dining room, modern kitchen with breakfast space and large screened living porch. 3 nice bedrooms and tiled bath second floor. Full basement. Automatic oil a.-c. heat. Just west of Georgetown. Owner transferred—must sell at once. Inspection by appt.
BURR & YOUNG DE. 4444

SALE, D. C. HOUSES 64

COLORED—VACANT
MOVE RIGHT IN ONLY $10,950

6 rms., full bsmt.; h.-w. h. Large yard. Garage. Front porch and new roof. This house is conveniently located.
FRED EHRLICH, 905 15TH ST. N.W. ST. 0451-0436. Eves., GE. 5030.

COLORED
1405 MORSE ST. N.E.

Attractive 2-story brick house contains lge. front porch, liv. rm., dining rm., kitchen and inclosed heated first-floor porch room; second floor has 3 bedrms., bath and inclosed unheated porch; there is a built-in garage, clubroom, laundry trays, basement toilet, oil heat. Possession with deed. Price, $15,000. Terms arranged. Inspect by appointment. This house is owner-occupied and has been kept in excellent condition.
GEORGE I. BORGER
643 Indiana Ave. NA. 0350.

COLORED—TRINIDAD AREA
2-FAMILY DUPLEX APT.
1ST OFFERING of this lovely brick apt.; fine condition. Each apt. has 2 rms., fully equipped kitch., built-in tub and shower, recr. rm., gas h.-w. h.; garage. Hurry—Don't fail to see this bargain today.
H. T. RANDOLPH, RE. 2137, TR. 7265

COLORED—NR. DUPONT CIRCLE
A refined colored family will appreciate this 3-story, 11-room, 2-bath oil heat brick, located in this convenient section. Redecorating needs considered in offering the property at the special price of $17,900. Substantial cash required. To inspect call ME. 3860.
WAGGAMAN-BRAWNER

COLORED—$295 DOWN 6-RM. BRICK—N.W.

Special for today. 6-room brick in N.W. Call quickly, RE. 3531, UN. 0759.

Colored—Brookland

Beautiful detached home, 8 rooms, hardwood floors, Venetian blinds, oil heat, large lot, metal garage; owner occupied. Substantial down payment required. DE. 1160. Mr. Brown.

COLORED—$14,950

4 bedrooms, 2 baths; gas heat in full bsmt.; nice section. Excellent terms. Eves., MI. 2121.
J. LEO KOLB CO.
MI. 2100

COLORED—ON THE HILL.
$750 DOWN—$9950

1 block from Georgia ave. nw.—6 rms.. Arcola heat. Front porch. Call us for an appointment.
FRED EHRLICH, 905 15th St. N.W. ST. 0451, 0436. Eves., GE. 5030.

COLORED—We have houses in all sections of the city. Reasonable. Thos. W. Parks Co., DE. 1160.

Colored—1st Commercial

3RD AND C STS. N.E.—VACANT. Store on 1st floor, size 16x65. 3 large rms. and bath apt. on 2nd floor, 2-story brick; oil h.-w. h. Priced to sell with reasonable down payment. For details, call til 9 p. m., week-days: Sun., 12 to 5.
Wm. Calomiris Inv. Corp.
1012 17th St. N.W. DI. 1655.

COLORED—VACANT
OFF. EAST CAPITOL ST.

6-rm. brick, porch frt., 2 baths; full basement, h.-w. h. $1,000-$2,000 down. Call Mr. Jones.
COX & CO., RE. 1633, TA. 0581.

COLORED—Euclid St. Near 13th—10 rms. For low down payment and easy terms. Mr. Rooks, OE. 2993, MI. 2080.

HOUSES WANTED to BUY 65

I WILL BUY or sell your property. Frame or brick, white or colored. Call Mr. WATERS, MILLER, ME. 1220; eves. DE. 5346.

COL. HOME OWNERS—We specialize in property management. Rex Realty Co., 1933 11th st. nw. AD. 1877.

HOMEOWNERS—D. C., Md., Va. for compl. service, list your HOME with HOME REALTORS, 1726 Pa. ave. nw. Open 9-9. RE. 1337.

SALE, SUBURB, HOUSES 67

Continued From Preceding Page

VIRGINIA

MOVE IN TODAY

Everything settled in your own home by Christmas so that you can really enjoy the holiday season. Entering to living room, you can go directly through dining area to beautifully equipped kitchen; half flight of steps down to large basement, partly finished as recreation room, half flight steps up from living room you have 2 bedrooms and tiled bath. sun-warm radiant heat; beautiful, large lot, surrounded with attractive Anchor fence. Total price, $12,950. Low down payment. Low monthly payments.

ARLINGTON REALTY CO.
3204 Wilson Blvd. OW. 9300.

FOR FINER VIRGINIA PROPERTY
EDWARDS REALTY
KE. 3-5858. CH. 4733.

BARGAIN OF THE MONTH
N. ARLINGTON

All-brick 2-year-old house; 3 bedrooms, tile bath on 2nd floor; living room has attractive fireplace, full-sized dining room has chair rail, kitchen has large refrigerator, nice stove; full basement; gas heat; side porch; level lot. You will recognize this as a good buy at $14,950.

HICKS REALTY CO.
REALTORS
AL. 1600; Eves., TE. 0933 or TE. 7319

$27,500
96-FT. RAMBLER ON 2½ ACRES

Would you like a substantial stone-front rambler with a 43-ft. living-dining room that makes entertaining a joy and with 3 bedrooms, 3 baths and a big ground-level recreation room where the whole family can let off steam. We have such a place, and it is in neighborhood of friendly folks and only about 5 minutes from the new Shirley highway, the finest road leading into Washington. Let us show it to you.

MASON HIRST
Annandale, Va. Phone FA. 7447.
CLOSED SUNDAYS

DIG YOUR OWN
FISH HOLE
ON BROAD RUN!

37 miles from D. C. Unusual home built in Civil War days, furnished in antiques. Has 40-ft. living and dining room with fireplace, breakfast room, equipped kitchen, 2 bedrooms and bath, basement; flagstone porch; ½ acre. Priced at $12,500. To inspect call Mrs. Bennett, Haymarket, Va., or GL. 5273, CH. 5508.

L. McGEE KING
1561 Wilson Blvd.

BRICK RAMBLER

North Arlington. Has living room, dining room, equipped kitchen, 2 bedrooms and bath; utility room; gas heat; conveniently located. Substantial cash will handle.

SEWELL REALTY CO.
14 S. Glebe Rd. (at Lee Blvd.)
OX. 0217, GL. 1878 Till 9 P. M.

BUNGALOW RAMBLER

Attractive, convenient floor plan, vestibule entrance into charming living room with fireplace, full dining room, side screened porch, outstanding kitchen and utility room space and equipment; 3 twin-sized bedrooms, tiled bath; convenient location, just off Wilson blvd. Hurry, it's only $14,950, and won't last long.

ARLINGTON REALTY CO.
2204 Wilson Blvd. OW. 9300.

VETERAN

Bedrm., masonry bungalow in Jefferson Village, gas a.-c. heat; lot 60x125, will go FHA-GI. Asking $8,450.

ENZOR REALTY
CH. 1000. OX. 2234.

PRICE REDUCED
$1500 CASH

Will buy this immaculate 5-room all-brick semidetached, located in Arlington's most convenient neighborhood. Just a block from schools, shopping center and bus.

YEONAS REALTY
GL. 2100 OX. 1243

BRAND-NEW bungalow, No. 308. $1,000 down. 6 rooms, 2 bedrooms; lovely finished, equipped kitchen; oil heat. J. T. Moton Realty, 2415 Mt. Vernon ave., Alexandria, Va. OV. 5900 till 9 p. m.

SOME YOUNG COUPLE
with $1,950 cash may buy this prewar Cape Cod, close-in North Arlington location. Living room has fireplace, full dining room leads to equipped kitchen and rear screened porch; full basement; expansion attic; beautifully landscaped lot. GI-approved at only $12,600.

YEONAS REALTY
GL. 2100. OX. 1243.

UMPH, LOTS OF IT!

Rambler new; fireplace, picture window, attached garage; large level lot. Priced right.

J. WESLEY BUCHANAN
CH. 1341. OW. 3007.

Rambler With Basement
LOT 110x184

And a full expansion attic. Highly desirable house. 1st floor has long living room with large picture window and fireplace, 12x12 dining room with bay window, beautifully equipped kitchen, bath and 3 good-sized bedrooms; master bedroom is 12x15 and has bay window. Basement is approximately 48 ft. long with fireplace. Attic has a completely insulated roof and 4 large windows, which could be made into 2 large bedrooms; breezeway into garage. Brick construction; h.-w. h. The finest built house you have seen in a long time; new-house condition. Don't hesitate, call now for an appointment.

HICKS REALTY CO.
REALTORS
AL. 1600. Eves., TE 7319 or TE. 0933

ASSUME $13,700 GI
1ST TRUST

and move in this lovely 3-bedrm., 2½-bath brick home, just off Lee Blvd. Large living room with fireplace, state-size dining room entering off to secluded screened porch. Beautyeraft kitchen. Full basement with outside entrance. Clean gas heat. Wooded lot. Owner sailing for France and can give possession by Christmas. Start the New Year right. Call OW. 9090, 9 till 9.

Real Estate Service, Inc.
Lee Hwy. at Glebe Rd.

$40,000 — Builder's unfin. price, $29,475. Fine brick 4-bedroom, 2-bath, 2-story rambler; large picture windows, air cond.; ½-acre, exclusive setting. Beautiful views. Att. garage. Brokers' co-op. CH. 5977.

APPROPRIATE XMAS GIFT
NEW BRICK HOME
VETERAN-APPROVED

Move before the holidays into this attractive 6-room, 2 tile bath, well planned house; good neighborhood; close to everything. Large lot 100x100. $16,500. Convenient GI-FHA financing. The gift you will enjoy for a lifetime.

CAPUTI REALTY CO.
121 S. Wash. St. Phone, FA. 2122.

MOORISH RAMBLER

Zestful 3-bedroom rambler in quiet Lyon Village. Built to last forever, this high-ceilinged home is cool and restful in summer, warmly inviting during winter; gracious liv. rm. with unusual fireplace, large din. rm. meant for entertaining, enormous kitchen; all 3 bedrms. are on 1st floor and will easily take twin beds; bamt. has ½ bath; shaded front porch; detached garage. $18,950.

MANNAS REALTY
2116 Wilson Blvd., GL. or OX. 2784.

PERSONALITY RAMBLER

Just as cute and livable as a little palace. 3 bedrooms, living room with picture window, ample dining space partitioned with drapes, dream kitchen and utility room, featuring garden house attached by breezeway, special mirror dressing equipment in bath, all closets with sliding doors and adjustable shelves; sliding, easy-to-clean double pane windows, sun-warm radiant heat, expensive, compressed parquet flooring; silent light switches, kitchen equipped with Bendix, 8-ft. refrigerator, gas range, metal cabinets with sliding doors, garbage Disposall and nonsplash water faucet. This is not an ordinary home but one of special charm. Priced for immediate sale; $13,750.

ARLINGTON REALTY CO.
2204 Wilson Blvd. OW. 9300.

$1500 DOWN

Takes this 3-bedroom Colonial, in rolling Dominion Hills. Living room has fireplace, full dining room, equip. kitchen, bedrooms and bath upstairs; full basement. $11,500; trust can be assumed. $14,950.

MANNAS REALTY
2116 Wilson Blvd., GL. or OX. 2784.

SO MUCH FOR $16,500

3-bedroom, stone-brick rambler, on high knoll, few blocks from school, shopping and D. C. bus, in Annandale; a real buy at the price.

MILLS REALTY CO., FA. 0999-4013.

SALE, SUBURB, HOUSES 67

VIRGINIA

$9,950

3-bedroom asbestos shingle; oil heat; equipped kitchen; auto. h.-w. heater; large lot with trees and beautiful hedges; 3 blocks from transp. and shopping; school bus at door. Financing to suit your needs.

ASK-US? REALTY CO.
OX. 2659. GL. 1252.

Two-Family Residence
Clarendon, Va.

A very fine detached frame home constructed originally as a duplex house, with separate entrances to each of the apartments which have 5 rooms (2 baths; large pantry houses; ½ mi. on State road. If thinking of the poultry business, this is the place. 52 mi. D. C., Loudoun County, Va. Only $9250, easy terms. MILLS REALTY CO., Annandal. FA. 0999, FA. 4913.

ACREAGE, SALE 75

MARYLAND

BROKERS, ATTENTION!

500 acres, located in the zone of the South Capitol st. bridge, about 4 squares beyond the District line in Maryland. This bridge will be finished in about four weeks, and will give bus and automobile service into the business center of Washington in about 15 minutes. 100 acres sold to veterans who will improve same; 95 acres can be used for cemetery. Cemetery lots retail sometimes at $200,000 an acre. Hos Shoppe paid $50,000 recently for a little over an acre. Ground is suitable for commercial, apartment houses, low cost housing, about 25 million dollars worth of apartments already built and occupied adojoining our property.

TERMS: 15% CASH, with a release clause and 4½% interest.

To give you an idea of what this bridge might do for this property: a farmer bought 150 acres in the zone of the Memorial Bridge in Virginia, it is now worth over a million dollars; one of the vice presidents of the Riggs National Bank bought 30 acres for $30,000, sold it for $1,600,000. These are just a few examples of what this investment might do for you.

FULTON R. GORDON, Owner
1427 Eye St. N.W. DI. 5230.

LOTS FOR SALE 73

DISTRICT OF COLUMBIA

CONN. AVE. LOCATION (drive 1 blk. east to Conn. ave. on Fessenden st. to 34th st. nw., to our signs). Several beautiful rambler and homesites. Representative on grounds, 12 to 5 p. m. SHAPIRO, INC., ME. 1717, TA. 7511.

MARYLAND

BERWYN HEIGHTS, $500 up, 50x200. Water, sewer, elec. TO. 6056.
BERWYN HEIGHTS CO.

VERY LARGE LOT in established community of custom-built homes for sale by owner at reasonable price. AX. 7451.

SILVER SPRING

Close to Woodside Park—4 level well located lots with frontage of 60 and 69 ft. Paved streets; all imp.; available. Close to school and transportation. Price 22c and 32c per ft.

Rambler Site—Nr. Sligo Parkway and Colesville Rd., frontage of 125 ft. Only 32c per ft. All imp. SCHAEFFER, Broker, AD. 3236; eves., DU. 1000, ext. 621.

BUILDERS, ATTENTION
SEMI-DET. LOTS

Excel. location in nearby Md. Can be purchased in groups of 10 to 200. Frederick Real Estate, RE. 2461

VIRGINIA

BELLEVUE FOREST—Nearby Arlington; wooded lots, nr. the extension of the George Washington Memorial pkwy. now being complete along the river's edge. George Mason Green Co., CH. 3838. Eves. and Sun., GL. 3838.

FARMS, LAND, SALE 70

VIRGINIA

VIRGINIA FARMS

Ranging from 50 acres to 5000 acres in size and from $20,000 to $500,000 in price. These farms are located in beautiful northern Virginia, from the Tidewater to the mountains. Many are within commuting distance of Washington. Cattle, dairy and general purpose farms are a specialty. If you want to live out of town, be it in a modest cottage or in a stately Colonial mansion, see MASON HIRST, Annandale, Va., at the end of Columbia Pike. Phone FA. 7447. Closed Sun.

SANTA CLAUS IS HERE

On this 58 acres, 30 tillable, balwooded; 6-room dwelling, in good state of repair, in large grove of oaks; large poultry houses; ½ mi. on State road. If thinking of the poultry business, this is the place. 52 mi. D. C., Loudoun County, Va. Only $9250, easy terms. MILLS REALTY CO., Annandal. FA. 0999, FA. 4913.

LOTS FOR SALE 73

DISTRICT OF COLUMBIA

CONN. AVE. LOCATION (drive 1 blk. east to Conn. ave. on Fessenden st. to 34th st. nw., to our signs). Several beautiful rambler and homesites. Representative on grounds, 12 to 5 p. m. SHAPIRO, INC., ME. 1717, TA. 7511.

MARYLAND

BERWYN HEIGHTS, $500 up, 50x200. Water, sewer, elec. TO. 6056.
BERWYN HEIGHTS CO.

VERY LARGE LOT in established community of custom-built homes for sale by owner at reasonable price. AX. 7451.

REAL ESTATE WANTED 69

DON'T CALL US

unless you have a home to sell immediately in N.E. or nearby Maryland. Mr. Hammack, NO. 7203; eves., UN. 3507.

Woodridge Realty Co.
2381 R. I. Ave. N.E.

I PAY CASH FOR HOUSES OR LOTS. Free appraisal. Scott Sanders, 5121 MacArthur blvd. OR. 5678.

FARMS, LAND, SALE 70

VIRGINIA

NR. WINCHESTER—300-acre farm for $6,000 (less for all cash settlement); $2,000 and $30 mo. on terms. Small frame house, stream, half tillable, half in woodland; good for grazing or grain crops. Worth much more, potentially. Owner, OR. 6437.

LOTS FOR SALE 73

VIRGINIA

LARGE LEVEL LOT, 100x185, near Bailey's Crossroads; suitable for rambler. Owner. AT. 2755.

HOMESITES—$500 to $950; all wooded, on State roads; 10 minutes from Shirley hwy.; easy terms. Mason Hirst, Annandale, Va. Phone FA. 7447. Closed Sundays.

DOGS, PETS, KENNELS 76

BOSTON puppies, beautiful, pedigreed, AKC reg. Mrs. Arthur Hunt, Johnsonburg, Pa.

BOXER PUPPIES, fawn, well marked, Ch. sired, AKC reg. LO. 5-0740.

BOXER PUPPIES—Well marked, outstanding quality, value. UN. 7828.

CHIHUAHUAS, from tiny stock, AKC reg., health certificate. Will hold until Xmas. $50 up. Tel. Calverton, Va., 2284.

COCKER SPANIEL, 21 mos. old., AKC reg.; male, black, $60. WI. 1632.

PAIR rabbit hounds, half Walker and half beagle; $25 ea. AL. 7841.

SCOTTIES
Choice Puppies, AKC Reg.
MacKINNON, FA. 3432.

ST. BERNARD, male, 8 mos. old, AKC; nice Christmas gift. GL. 7600.

SALE MISCELLANEOUS 78

AFGHANS—New, handmade; assorted sizes; lovely colors; $25 up. GL. 0449.

AIR COMPRESSOR, new, Schramm, 80 cu. ft. at 100 lbs.; now mounted on new Willys Jeep; best offer. OV. 1440.

BABY carriage, Whitney Steromatic, matt., exc. cond., $20. GL. 2262.

BABY CARRIAGE — Honeysucker; bumpers; prac. new; $30. LI. 4-1132.

BABY CARRIAGE—Thayer, collapsible, grey, $13. SLigo 2777.

BABY CARRIAGE—White wicker, can be used as a stroller, $5. WA. 5226.

BARBER CHAIRS (2); good cond. $100 each. 1350 H st. ne.

BABY CRIB, new, still in carton, $20. TA. 0879, 9:30 to 1. Will deliver.

BED, Simmons, coil springs, innerspring mattress; good cond.; worth $150, will sacrifice for $50. CH. 9344.

BED LEGS—Convert your coil or box springs into Hollywood beds. SLigo 9594.

BEDS, SPRINGS, mattresses, chests, dressers, metal and cedar wardrobes. Govt. surplus single maple beds, wash machines. ADMIRAL FURNITURE, 1003 7th st. nw., cor. N. Y. ST. 1438.

BED, Jenny Lind, maple, dble.; coil springs; good; $25. SH. 8256.

DOOR BUCKS—Metal; bargain, $5. "Quality at fair prices." BUCKER LUMBER, 1320 Wilson blvd.

BICYCLE, Para Trooper, detachable, full size; good cond.; $20. OR. 0249.

BRAND NEW Stenotype machine for sale; complete with all study manuals. Never been used. $100 cash. Miss Ann Patton, 305 Laurel ave., So. Pittsburg, Tenn.

BUILDING MATERIAL
LUMBER
ACE Wrecking & Bldg., LU. 4-6617

BUILDING MATERIALS

Wrecking Dupont Mansion at 1711 Mass. ave. nw., ornamental iron stairway, marble, tapestry, mahogany and oak paneling, lumber, flooring, brick and other materials.
GENERAL WRECKING CO., MI. 6177

CAMERAS

Photo and movie equipment, new, used; 5000 items in stock at Brenner's; every known make or model included; lowest prices on East Coast; year guarantee; pay cash or terms (6 to 18 mos.). Trade in your old equipment. Ask for Brenner's free camera guide. 7-hr. photo finish; modern service shop, 27 years' experience. See tomorrow.

BRENNER PHOTO CO.
933 Penna Ave. N. W.
Parking Free. RE. 2434.

SALE MISCELLANEOUS 78

CAMERAS—Minox with built-in filter, 1 Ikoflex, new; 1 Leica 3.5 Elmar lens, new; 1 Rolliflex, good condition. PA. 5164.

CAMERA, new, Leica 3C, Elmar F3.5. NA. 8250, Ext. 213, 5 to 7 p. m.

CAMERA—Kodak, 35mm. with built-in range finder, flash gun and carrying case. $65. FA. 6432.

CASH REGISTER, NATIONAL. CALL AL. 6258.

CHAIR—Blue uphol., with reclining back, good cond. $20. WA. 5226.

CHAIRS, 1 lounge, 1 barrel-back, like new. LU. 4-2346 after 6 p. m.

CHILD'S scooters (2), with balloon tires; like new; both $10. JO. 2-9639.

CHILDREN'S TOYS—Tricycle, $10; rocking horse, $5. SH. 9080.

CHRISTMAS TOYS

LOWEST PRICES IN TOWN; anything on wheels. I. C. FURNITURE & STOVE CO., 1353 H st. ne.

COAT—Man's full dress, $15; brown checked sport jacket, $7; size 42. Exc. cond. OR. 3221; 6-8 p. m.

COAT, black wool, size 14, Rothmoor, fitted, $50; like new. GE. 4348.

DIAMONDS—Lady's so., ¾ ct., $100; lady's 1 ct., $225; lady's 1½ ct., $375; man's 2 ct., $500; lady's 2¼ ct., $850; lady's 4½ ct., $1500. All prices include mtgs. Trades accepted. Livingston & Co., 1423 H st. nw. ME. 3440.

DINING ROOM—Table, china closet, buffet; mahogany; $90. GL. 2607.

DINING ROOM SUITE—5-pc. walnut veneer, brand new, $70 or best offer. JO. 2-9878.

DINING ROOM SET, walnut dining rm. table with leaves and pad, $35; china closet, $30; buffet, $30; server, $20; will sell all for $100. WI. 1526.

DINING ROOM SET, Jacobean, oak, 11-piece, Berkey & Gay, 8 chairs; $250. WA. 4905.

DOLL carriages, 2, English style, gray leather fitted; cost $35 ea., sell $20 ea. 2 vacuum cleaners, attachments, $10 ea.; sun lamp, $5; portable victrola, $5. JO. 2-1850.

DRUMS, beautiful LEEDY set, $185 or best offer. TA. 7348.

ELECTRIC RANGE, Universal 4-burner, storage space, oven, exc. working cond.; best offer. LO. 5-0005.

ELECTRIC RANGE, Westinghouse, used 6 months; cost $300, sacrifice $100. WA. 3666.

ELECTRIC RANGE, Westinghouse de luxe model, automatic oven; excellent condition; $175. OR. 1436.

ENCYCLOPEDIA, world scope; $30; new. TU. 4190 after 5 p. m.

EVENING DRESS, colored taffeta, cost $70, will sac. $50; also black dinner dress, paid $40, sell $20. EM. 1970.

EVENING GOWN, aqua, with silver trim on bottom; excel. cond.; size 16; $15. RA. 0722.

FUR—Beautiful genuine starlight mink cape, perfect cond.; cost $1700; also cloth coat, large mink collar; both $500 or best offer. Box 303, Post.

FUR COAT—Natural skunk, size 16-18; sacrifice; $100 cash. CO. 6040.

FUR COATS—Mink dyed muskrat, $1500; leopard, $275; silver fox jacket, $50. All size 16; white fox shoulder cape, $15. TE. 5678.

FUR COAT, superior quality black seal, originally $450, size 14, worn very little, looks like new, $150. OW. 7246.

FUR COAT—Mouton, size 12, excel. cond. $60. CH. 7642.

FUR COAT, leopard, size 12, $95 or best offer. JO. 2-8834 after 5 p. m.

FURS, Silver Fox scarf, 2 skins. Paid $225. Sac. $100. EM. 1970.

FURNITURE—Bed, full size, metal, $8; dinette set, $30; console radio, $15. NO. 9112.

FURN.—Liv. rm., 2-pc. Chippendale. Value $395, sell $150. Beautiful walnut secy., value $150, sell $75. Apt.-size washer, like new, $20. GE. 1974.

SALE MISCELLANEOUS 78

FURN.—Loveseat and chair; new, $200 cash. Apt. 14, 1525 Que st. nw. AD. 3173, call after 5:30 p. m.

FURN.—6-pc. mahog. bedrm. suite, box spgs., innerspg. matt., $145.; apt. kit. furn., $75 compl.; sgle. beds, $10 ea.; tables and chairs. Breakfast suite, $35. GE. 8721.

FURNITURE UNCLAIMED

10-piece dining room set	$69
Mod. love seat, with down cush.	$79
Pullman hide-away bed	$119
Narrow-back chair	$18
Tilt-away chair	$14
Occasional chair	$7
China closet	$14
Buffet	$12
Server	$10
Studio couch	$22.50
Sofa and chair	$25
4-piece maple bedrm. suite	$79
Overstuffed chair	$14
Chair and ottoman	$15
Walnut chifforobe	$22.50
Tapestry Duncan Phyfe sofa	$75
Blond birch dining-room table	$22

FREE DELIVERY
OPEN DAILY TILL 9 P. M.
Hoffmann Upholsterers
2433 18th St. N.W.

FURN.—3-pc. maple liv. rm. suite; sofa-bed and 2 arm-chairs; Provincial; good cond.; $74. OW. 3876.

FURNITURE—2 modern twin metal beds, springs, mattresses; 40-inch mirror-top dressing table and bench; platform rocker; 1 39-inch Hollywood bed, cover, pillows. Phone HO. 2122.

FURN. of 6-room apt. Complete or separate. NO. 7173.

FURN.—Bed, brass ¾, innersprgs., $20 compl.; walnut dresser, 4 drawers, mirror, $30. TR. 2715.

FURN.—Bed, double, mattr., springs, $15; baby crib, $15; gas heater, $5; ice box, $5. MI. 7052 after 6 p. m.

FURNITURE
NEW AND USED

BEDROOM, LIVING ROOM, DINING ROOM AND MANY ODD PIECES, INCLUDING PIANOS ON SALE AT Smith's Transfer & Storage Co.
1313 U St. N.W.
1920 Bladensburg Rd. N.E. AT. 4880
1258 Wisconsin Ave. N.W. NO. 3204
2601 Wilson blvd., Arl., Va. JA. 2-1116

DON'T MAKE A MOVE WITHOUT CALLING SMITH'S
NO. 3343

FURN.—Living rm., walnut, 3-pc., $100; dinette set, mahog., Duncan Phyfe dropleaf table, 5-pc., $75; 2 Hollywood beds, new, spreads and drapes to match; bedrm. set, walnut, 4-pc.; kit. cabinet, table top, white; misc. items. WA. 4921.

FURN.—Compl. lv. rm. furnishings; Excel. cond., reas. Lockwood 5-2540.

FURNITURE—2-piece sectional loveseat; red; used 3 months; $80. Call after 7 p. m. JA. 4-0948.

FURN.—Walnut, buffet, 72 in., $30; Cabinet Server, 40 in., $20. WI. 1526.

FURNITURE—Side oven gas stove; 6-ft. bath tub; kitchen sink with left-hand drain board; maple bed spring and mattress; maple wardrobe. FR. 1647 or AT. 4671.

FURNITURE—Davenport, $25; lounge chair, $15; sturdy constr. EM. 5765 after 5:30 p. m., any time Sat. or Sun.

GAS RANGES, all sizes; credit and liberal trade-in; regular installation. Peerless Sales, 2237 Ga. ave. DE. 5670.

GAS RANGE, Magic Chef, 2 ovens, good condition, $45. SH. 9076.

GAS RANGES, oil, coal ranges. New, used.
Acme Stove Co., 1011 7th nw. NA. 8952.

GUITARS, new, $14.50 up; also used. THE GUITAR SHOP, 2d floor, 2000 N st. nw. ME. 3958 'til 9 p. m.

GUITAR—Gibson electric, with Dan-electro 5-tube amplifier, 3 wks. old. Original cost $354. Will sacrifice $300 or best offer. HO. 1369 between 4 and 8 p. m.

HEATERS—(Oil, coal gas, wood, elec.), new and used.
Acme Stove Co., 1011 7th nw. NA. 8952.

SALE MISCELLANEOUS 78

HOUSE FURNISHINGS — Westinghouse electric stove, excel cond.; 4 three-speed burners; clock with automatic oven cut-off, attached light, $95. JA. 4-0628.

HOT-WATER heaters, 20-gal., gas-fired; only $53.50. McCrea Equipment Co., EX. 3424.

JEWELRY—Antique diamond cluster ring, bronze diamond center set with white diamonds; $250.
RODIN JEWELS, 808 17th St. N.W.
"Antiques—Longines Watches"

LAWNMOWER, $10; excellent condition. SH. 9080.

LIONEL ELECTRIC TRAIN on 10x4 table; many accessories; good cond., $125. EM. 3236 after 4 p. m.

LIVING RM. FURN. (7 pcs.) like new. WI. 4295.

MATTRESS, cotton felt, coil springs; twin bed size, $15. OR. 3162.

OFFICE FURNITURE—Used, reconditioned; desks, $19.50 up; files, $9.50 up; posture chairs, $4.50 up. Complete display of every office need. H. BAUM & SON, 616 E st. nw.

PIANOS

Get your piano before it's too late for Christmas delivery. Spinets and consoles of famous makes, full keyboard, greatly reduced. Also a few floor samples, full keyboards, fully guaranteed, starting at $375. Your old piano taken in on trade, balance on easy terms. LUBAR, INC., 1300 G st. nw. NA. 0414.

PIANO, 4 ft. 11 in.; Mercer grand, beautiful tone, $390. JA. 2-3901.

PIANO, small mahogany grand, perfect cond., built by Baldwin. Priced very reasonably. LUBAR, INC., 1300 G st. nw. NA. 0414.

PIANOS—New, Lester, Betsy Ross spinet; $20 deposit, $10 monthly. ST. 6300. PIANO MART, 1015 7th nw.

PIANO—Used: full keyboard spinet, $295. Also other values. JORDAN'S, corner 13th and G sts. nw.

PIANO, Lester baby grand, attractive mahogany case; an excellent value at $695; convenient terms. Kitt's, 1330 G st. nw.

PIANO—Huntington, spinet, excellent condition. $475. WA. 2429.

RADIO with record player and table, Radiola; excel. cond.; $30. SH. 9080.

RADIO-PHONO, RCA, fl. mod., walnut case, good, $25. OR. 3221. 6-8 p. m.

RADIO PARTS—208B Dumont Oscilliscope, GE battery charger, also radio tubes, etc. TE. 3869.

RADIO—Philco console, good as new. Best offer: HU. 4893.

RECORDS, albums: (Christmas, hill billy, misc.); never played; 25c apiece. TE. 3869.

REFRIGERATOR, 8 cu. ft. G.E., excellent condition, $150. FA. 6432.

REFRIGERATORS, $49.50 up. Rebuilt; guar.; terms. J. C. Eggleston, Inc., 5700 Ga. ave. nw. TA. 4400.

REFRIGERATORS, new, used; all sizes; recond., guar.; $39.50 up, terms. Schenkel's, 1318 14th. DE. 3610.

REFRIGERATORS—$142.50 in lots of 10 or more. 7½ cubic foot refrigerators, 5-year warranty. Sealed unit, glasswool insulation in original factory crates. Must vacate for warehouse space. Call OV. 5400, ext. 4.

REFRIG., Frigidaire, 1947 model, 7 cu. ft. Priced for quick sale. EX. 2420, ext. 249.

REFRIGS., 4, 5 and 6 cu. ft., used, $39.95 up; guaranteed. Pollock & Zentz, 85 N. Glebe rd., Arlington, Va. OW. 5448.

REFRIG., G.E. apt size, $50. 3 others cheaper. GE. 8721.

RUG, 9x12, brown background; very reasonable. HO. 1069.

RUG, solid green, 8 by 12, $35; Eureka vacuum cleaner, $20. TA. 7274.

RUG, Oriental, 11x13 ft., very good condition, $125. NO. 0237.

SEWING MACHINE—Sale or rent; expert repairs. Sewing Machine Exchange, 2412 18th st. nw. CO. 3245.

SALE MISCELLANEOUS 78

SEW. MACH, $12 up, 5-year guarantee; electric vacuum cleaners, used; your choice $5. We'll electrify, $13.95. Northwest Sewing Machine Co., 915 10th st. nw. EX. 6844.

SILVER SERVICE, 8 pcs., Sheffield, $160. NO. 0237.

SOFA, 2 chairs, coffee table, maple; slip covers; good cond. $60 for all. Can be seen 635 Lee blvd., Falls Church. OW. 0124. Bob.

STOVE, electric range, good condition; $35. SH. 1427.

TV ANTENNAS
INSTALLED
JU. 7-7169. WORK GUARANTEED.

TELEVISION, 1950 sets, up to $50 off regular instal. price; $10 paid for leads; terms. TE. 7392 any time.

TELEVISION, Zenith console, 113 sq. inch screen; original price $540; 5 months old; sell $275. SLigo 8961.

TELEVISION OWNERS

Do you know that you can convert and enlarge your present screen up to a 16-inch screen at a reasonable cost? Call Dynamic, RE. 5255.

TIRES, factory recond., all sz., $3.45; 6-mo. guar.; used truck tires, $6.95. Wkdays., Sun. till 8 p. m. All-Service Tire Co., 3619 Ga. ave. nw. RA. 9850.

TRICYCLE, Lee, 12-in.; excellent condition; $11. AT. 6979.

TYPEWRITER—L. C. Smith Standard; good condition. ST. 4935.

WASHER, Westinghouse automatic; excellent condition, $200. LI. 3-5093 after 6 p. m. 1123 Oates st. ne.

WASHER, Coronada, by G. E., automatic, 18 mos., good condition, $135. OW. 3023.

WASHING MACHINE, Easy Spindry; good condition; $75. WI. 4054.

WASHER, Kenmore auto.; used only 8 times, $185. WI. 5990 after 5 p. m.

WASHER, Kenmore, auto., Suds Saver; cost $259, sell $165. SH. 7064.

WELDER, new 200-amp., direct current 5 hp., now mounted on new Willys Jeep; will sell welder with or without Jeep. Make us an offer. OV. 1440.

YOUTH BED, $12.50; also doll carriage, scooter and tricycle, $10. HO. 1069.

MISCELLANEOUS WANTED 79

BOOKS—Bought, all kinds, any quantity, and removed at our expense. ALBION BOOK SHOP, 1768 Pa. ave. nw. ST. 6698.

CAMERA, Leica, Contax, Rolleiflex; also movie, incl. access. urg. wanted. Mr. Weiss, 926 D st. nw. RE. 2436.

CLARINET—Must be in good condition; prefer wood. OL. 3564.

FURNITURE—Highest cash prices for household furn., etc.; entire contents or fair-sized amount. For best results call MR. KING, any time. UN. 1587.

FURNITURE WANTED AT ONCE—Better grade furniture and household effects. Will buy odd pieces or entire home. Please call Mr. Gray, NA. 2679, 918 New York ave. nw.

FURNITURE OF ALL KINDS bought. DU. 5136 or ME. 5861.

GOLD OR PLATINUM JEWELRY, silverware and gold teeth; any condition. We pay cash. A. KAHN, INC., 57 years at 935 F st. nw.

MOVIE projector, 8-mm; must be in A-1 condition. Call TE. 9345.

NEWSPAPERS WANTED — Highest prices paid. If you cannot deliver your accumulations, please phone us. WASHINGTON RAG & BAG CO., 215 L st. sw. DI. 8007.

NEWSPAPERS WANTED—Highest prices paid. If you cannot deliver your accumulations, please phone us. ACE JUNK CO., 2220 Georgia ave. nw. AD. 3457.

OLD JEWELRY and silver wanted. Highest cash prices paid at Louis Abrahams, 733 13th st. nw.

PIANO stored for priv. of use. Refined home. AX. 8300, Ext. 235, aft. 6.

PRESIDENTS' LETTERS, coins, stamp collections, gold, silver, ivories. HOBBY SHOP, 716 17th st. nw., DI. 1272.

RADIO-VICTROLA CONSOLE; excellent condition; cash. ELmwood 308.

SEWING MACHINES

Do you need XMAS money? Then sell your sewing machine to us. Call RE. 1900, RE. 2311, or bring to 804 F st. nw.

Scrap Iron, Scrap Metals

Auto batteries, house rags—Highest prices paid. If you cannot deliver your accumulations, please phone us.
Wash. Rag & Bag Co.
215 L St. S.W. DI. 8007.

CONTINUED ON FOLLOWING PAGE

Additional Automobile Selector Ads
PRICED
OVER $500
ON FOLLOWING PAGE

Watch for the Selector Every Thursday in the Post

MISCELLANEOUS WANTED 79

ALL KINDS of house goods and men's wear bought. RA. 4976.

ANTIQUE JEWELRY, silver, diamonds, dental gold, gold watches. Cash. SCHILLERS, E st. at 9th st. nw.

AM INTERESTED in buying silverware, any cond.; jewelry, bric-a-brac, china and other household effects.
DORA KRUPSHAW MILESTONE
1335 G ST. N.W. ST. 7496.

The Post's Automobile Selector

. . . THE QUICK GUIDE TO FIND THE CAR YOU WANT!

Up to $500

MAKE AND MODEL	PRICE	DESCRIPTION AND DEALER
'41 BUICK 4-DOOR	$445	Black. Clean as a pin. LOGAN (Ford)—ME. 2818 2017 VA. AVE. N.W.
'40 BUICK 4-DOOR	$395	Super; radio; 2-tone finish; excellent condition. LOGAN (Ford) 5301 Wisconsin Ave. N.W. OR. 2617
'41 BUICK SEDANETTE	$495	Special; transportation bargain. OLD DOMINION MOTORS 833 N. Pitt St., Alex., Va. OV. 2626.
'41 BUICK SEDANETTE	$495	Equipped with heater. Buy from the leader and get more. SHIRLINGTON MOTOR CO. Shirlington Bus. Center. OV. 4000.
'39 BUICK SEDAN	$345	Special series. See it today. HALEY'S, INC., PACKARD 1140 20th St. N.W. NA. 1905.
'39 BUICK 4-DOOR SEDAN	$445	Black finish, radio, heater; clean. At your Buick dealer, EMERSON & ORME (Est. 1910), 1139 17th, at 17th and M sts. nw., DI. 1162. Just drive in our lot.
'40 BUICK SPECIAL SEDAN	$465	Perfect!! CAPITOL MOTORS—Packard 7901 Georgia Ave. SH. 3904.
'35 BUICK COUPE	$95	Black finish. HILL & TIBBITTS 1114 VERMONT AVE. N.W. NA. 9850.
'40 CHEVROLET 2-DOOR	$445	Special de luxe. HALEY'S, INC., PACKARD 1140 20th St. N.W. NA. 1905
'41 CHEVROLET 2-DOOR	$445	Special de Luxe. Exceptionally good condition. PARKWAY (FORD) 3051 M St. N.W. MI. 0185.
'40 CHEVROLET CLUB COUPE	$495	Special de luxe. Heater; metallic maroon; motor just overhauled. It's a good-looking car. LOGAN (Ford). 1111 18th st. nw. DI. 5803. Open evenings 'til 9.
'37 CHEVROLET 2-DOOR DE LUXE	$169	This is indeed de luxe for the price and the condition. CAPITOL MOTORS—Packard 7901 Georgia Ave. SH. 3904.
'35 CHEVROLET 2-DOOR	$195	Very clean. Only $10 down. CALL CARL MOTORS, INC. Personally Indorsed Cars 5949 Georgia Ave. NW. GE. 3716
'37 CHEVROLET 2-DOOR	$95	Good transportation. Only $10 down. CALL CARL MOTORS, INC. Personally Indorsed Cars 5949 Georgia Ave. NW. GE. 3716
'33 CHEVROLET 4-DOOR	$125	Jitterbug Special. R. & h. $10 down. CALL CARL MOTORS, INC. Personally Indorsed Cars 5949 Georgia Ave. NW. GE. 3716
'39 CHEVROLET 2-DOOR	$95	Radio and heater. LOGAN (Ford) 5301 Wisconsin Ave. N.W. OR. 2617
'35 CHEVROLET 2-DOOR	$95	Radio, heater, good tires; excellent transportation. LOGAN (Ford) 5301 Wisconsin Ave. N.W. OR. 2617
'39 CHEVROLET 2-DOOR	$95	LOGAN (FORD) OR. 2617 5301 WISCONSIN AVE. N.W.
'37 CHEVROLET COUPE	$145	First-class condition. LOGAN (Ford) 5301 Wisconsin Ave. N.W. OR. 2617
'36 CHEVROLET 2-DOOR	$195	Good town transportation. Open evenings till 9:30. POTOMAC MOTOR SALES, Inc. 2030 M St. N.W. ST. 5384.
'36 CHEVROLET COUPE	$145	No down payment; economical to run. Buy from the leader

Additional Automobile Selector Ads PRICED UNDER $500 ON PRECEDING PAGE

Watch for the Selector Every Thursday in the Post

MISCELLANEOUS WANTED 79
Continued From Preceding Page

WE BUY AND SELL
DIAMONDS, JEWELRY, LUGGAGE, BINOCULARS, CAMERAS, FURS, SHOTGUNS, RIFLES, MUSICAL INSTRUMENTS, TYPEWRITERS, LEVELS, TRANSITS, MICROSCOPES, ETC., PAWN TICKETS.
ESTABLISHED 1911
TENDLER'S
PAWNBROKERS SALES CO
913 D ST. N.W. ME. 9339
FREE PARKING

WE BUY & SELL
Musical insts., all firearms, engineering insts., old gold, silver, diamonds, binocs., cameras trunks, etc.
MAX ZWEIG SONS
937 D St. N.W. ME. 9113—ME. 8345
WILL PICK UP AT YOUR HOME

COAL, FUEL OIL, WOOD 80

OAK—Excel.; ready to burn; clearing for pasture. 2 cords (1 truckload); priced for this week $33. VI. 6852.

SEASONED split hardwood. Prompt delivery. Order now before winter rush. Full cord. RE. 2625.

AVIATION 85

PIPER Clipper, 1949; 4-place, 3 mos. old; just like new; 2-way radio, metal props, lights; $2,495.
STINSON, AT 19; perfect condition; 60 hrs. since new. 2-way radio, control propeller; $1,250. HINSON AERO MUNICIPAL AIRPORT, Baltimore, Riverside 2537.

MOTORCYCLES 86

SERVICYCLE—'48 Harley-Davidson; like new. $295.
HUNTER MOTORS
901 Prince St., Alex., Va. OV. 1440.

TRAILERS, SALE 87

TRAILER, 3 rms.; fully equipped; loc. Behind Wahl Trailer Sales, nr. Md. U.; can remain. Priced for quick sale. WALLACE, 9515 Balt. ave., College Park, Md.

TRAILER—1941 27 ft. $495. Can be financed. OR. 6664 'til 9 p. m.

AUTOMOBILE LOANS 90

AUTO LOANS PROCURED — 1936 models and up; cars, trucks, taxis; most reasonable rates.
ECONOMY FINANCE CO.
1430 Florida Ave. N.E. AT. 8464.

Trucks, Sale 93

CHEVROLET—1940 ¾-ton panel; heater; excellent mechanical condition; good body and tires. Priced right for quick sale; $325.
McMahon Chevrolet Co.
1240 Upshur St. N.W., GE. 0100.

Check Your Buick Dealer's *Outstanding Buys in Today's Selector*
Emerson and Orme
—BUICK, EST. 1910—
1139 17th at 17th & M St. N.W.
DI. 1162
Just drive in our lot.

AUTOMOBILES, SALES 97

AUSTIN—1948 4-door Sedan; has low mileage; guaranteed at $895. Also dealers for 23 other foreign cars. Conn. ave. and S st. nw., and JACK PRY, 16th st. and Penna. ave. se.

AUSTIN—4-door sedan; brand-new car at a brand-new low price. Only $1225 delivered. Terms and trade. Authorized Austin Sales, Service, Parts. MANHATTAN AUTO & RADIO CO., both sides 7th at R st. nw. NO. 7557.

AUSTIN—1948 2-door; perfect cond. throughout; guaranteed; looks like new; up to 35 mi. per gal.; terms and trade; only $795. MANHATTAN AUTO AND RADIO CO., authorized Austin Sales-Service-Parts. Both sides of 7th st. at R nw. NO. 7557.

BUICK—1938 2-dr. Sedan. R. and h. Good running cond. DI. 5820.

BUICK—'49 Model 71 Sedan. Dark green finish; w.w. tires, radio, heater and Dynaflow. $2145. CAPITOL CADILLAC-OLDSMOBILE CO., 1222 22d st. nw. NA. 3300.

BUICK—1937 Roadmaster; radio and heater, best offer. NO. 6147.

BUICK—1949 4-dr. Super Sedan; r. and h.; 3000 miles; $2150 or best offer. Orig. owner. NO. 2562. Gilmore.

BUICK—1941 4-dr.; radio and heater, fog lights; good cond.; one owner. $625 or best offer. HO. 6100, Ext. 311 or 104.

BUICK—1942 4-door. Excellent condition; $345. Alexandria Nash Corp., 1705 Mt. Vernon ave. ALexandria 9023. Open 'til 9 p. m.

CADILLAC—'49 "62" 4-door sedan, blue; all accessories including radio, front and rear loudspeaker, windshield washers, puncture-proof tubes, nylon seatcovers, etc. Perfect condition. About 12,000 miles. Like new. $3198. AD. 4695 bet. 8 and 11 a. m.

CADILLAC—1948 model 62 sedan; tu-tone green finish, r., h., seat covers, hyd. transmission, w.w. tires, low mi.; 1-owner car; excel. cond. $2695. CAPITOL CADILLAC-OLDSMOBILE CO., 1222 22d st. nw. NA. 3300.

CHEVROLET—1948
4-DOOR SEDAN
Radio and seat covers. This car is in exceptionally fine condition. One owner. Beautiful maroon finish. 30-day unconditional guarantee. $1245.
SAFFORD-CHANDLER
623 H St. N.E. AT. 4600
Open Evenings

CHRYSLER—1941 Royal 4-door; r., h., seat covers; excel. mech. cond.; upholstery perfect. $495. AL. 4359 after 5:30 p. m.

CHRYSLER—1947 New Yorker 4-dr. sedan; orig. owner; clean. $1,250 or best offer. NA. 3751 or WI. 1787.

CHRYSLER—1947 Highlander sedan. French gray finish; has heater, no radio. Excellent mechanical condition. $1295. CAPITOL CADILLAC-OLDSMOBILE CO., 1222 22d st. nw. NA. 3300.

CHRYSLER — '42 Windsor, radio, heater. Good running cond. $550. CH. 9894 after 4 p. m.

CHEVROLET—'49 4-door Styleline de luxe, 7,000 actual miles. $1575. Heater. AL. 6897.

CHEVROLET—1948 Fleetline 2-door sedan, fully equipped, with radio, heater, seat covers, excellent mechanical condition. $1295. CAPITOL CADILLAC-OLDSMOBILE CO., 1222 22d st. nw. NA. 3300.

CROSLEY—1947. Just overhauled; has '49 motor. $375. LU. 4-6896.

DE SOTOS—PLYMOUTHS
Late, old models direct from your De Soto-Plymouth dealer.
FALLS CHURCH GARAGE, INC.
Lee Hwy. at Hillwood Ave. FA. 2300.

DODGE—'37 4-dr. with '46 motor. In nice cond.; lots of good transp. I'll take $275. 2707 Woodley pl. nw. AD. 5934.

FORD—'46, 6 cylinder, 2-dr., super de luxe, heater, exc. cond.; one owner. $695 or best cash offer. GL. 4400, ext. 432.

FORD—'49 Custom "8" Tudor; excel cond. $1350. WH. 0139.

NASH—1949
"600" 2-DR. SEDAN
Weatherette Conditioned-air heat. Foam cushion bed-type seats. Very low mileage. One owner. Beautiful blue finish. This is a real bargain. 30-day unconditional guarantee. $1395.
SAFFORD-CHANDLER
623 H St. N.E. AT. 4600
Open Evenings

NASH—1948 "600" 4-door; air-conditioned, heater, seat covers, super cushion tires. Looks like new; $1,265. Written guarantee. Alexandria Nash Corp., 1705 Mt. Vernon ave., ALexandria 9024. Open 'til 9.

The Post's Automobile Selector

. . . THE QUICK GUIDE TO FIND THE CAR YOU WANT!

$500 to $999

CONTINUED FROM PRECEDING PAGE

MAKE AND MODEL	PRICE	DESCRIPTION AND DEALER
'46 FORD STATION WAGON	$995	Heater; genuine leather upholstery; nice clean condition; excellent mechanically; it's a terrific low price. LOGAN (Ford), 1111 18th st. nw. DI. 5803.
'46 FORD TUDOR	$795	Radio and heater. 30-day guarantee. SHIRLINGTON MOTOR CO. Shirlington Bus. Center. OV. 4000.
'47 FORD 2-DOOR	$895	Radio and heater. This is really tops. Showroom appearance. GARNER MOTOR SALES, INC. 2323 Nichols Ave. S.E. LU. 4-4203.
'47 FORD SUPER DE LUXE	$995	2-door; r. and h.; seat covers; black; whitewalls; one owner; guaranteed. ARLINGTON MOTOR CO. 1917 N. Moore St., Rosslyn. OW. 8787
'48 FORD SUPER DE LUXE	$945	2-door; radio and heater; one owner; very clean; guaranteed. ARLINGTON MOTOR CO. 1917 N. Moore St., Rosslyn. OW. 8787
'47 FORD SUPER DE L. 4-DR.	$995	Light tan; heater; excellent cond. CALVERT MOTORS, INC. 1141 East-West Hwy. SH. 1434 Open Evenings Until 9 P. M.
'46 FORD TUDOR	$745	Equipped: the best buy in town; 30-day "Owner Rated" guarante. LOGAN (Ford) 5301 Wisconsin Ave. N.W. OR. 2617
'46 FORD STATION WAGON	$995	Feather gray. Body in excellent condition. Very good tires, r. and h. PARKWAY (FORD) 3051 M St. N.W. MI. 0185.
'46 FORD SEDAN COUPE	$695	Radio and heater. LOGAN (Ford)—ME. 2818 2017 Va. Ave. N.W.
'47 FORD CUSTOM	$985	Super sedan, "8." Like new. $50 down. Southern Car Wholesalers 2150 BLADENSBURG RD. N.E.
'47 FORD 2-DOOR	$945	Black. Equipped. $945. OLMSTEAD MOTORS 2000 Wilson Blvd. OW. 8400.
'46 FORD STATION WAGON	$995	Perfect condition throughout; one owner; will sacrifice for immediate sale. OL. 4995 from 7 P. M. to 10 P. M.
'47 FORD FORDOR	$995	Super "8;" original gray fin.; r. and h.; one owner; 30-day guarantee. MAYFLOWER MOTORS, INC. 1125 15th St. N.W. RE. 4232
'48 FORD FORDOR	$995	Super; original dark blue; ready to go. LEO ROCCA, INC. 4301 Wisconsin Ave. N.W. EM. 7900
'47 HUDSON "6" CLUB COUPE	$995	Super. Radio. Perfect condition. OLD DOMINION MOTORS 833 N. Pitt St., Alex., Va. OV. 2626.
'46 HUDSON SEDAN	$995	Radio and heater; guaranteed mechanically. Open eves. till 9:30. POTOMAC MOTOR SALES, Inc. 2030 M St. N.W. ST. 5383.
'46 HUDSON "8" 4-DOOR	$750	2-tone green; radio and heater; top value. EDMONDS MOTORS CH. 4300. Clarendon Circle, Arl., Va.
'48 NASH "600" 2-DR. SEDAN	$995	Radio, heater; beautiful black. Buy it at 2109 BENNING RD. N.E.
'46 HUDSON CLUB COUPE	$745	Super "6" 2-tone gray. Equipped. Low mileage. PARKWAY (FORD) 3051 M St. N.W. MI. 0185.
'47 HUDSON CONVERTIBLE	$795	Commodore. Here's your chance to own a "sweetheart." POHANKA SERVICE, INC. 1126 20th St. N.W. EX. 8300.
'47 JEEP CIVILIAN	$750	Exceptionally clean. WILLYS of WASHINGTON 1824 L St. N.W. RE. 4677
'47 JEEP	$795	New top; Motorola radio, gas heater; one owner; less than 16,000 miles. HUNTER MOTORS 901 Prince St., Alexandria. OV. 1440
'46 JEEP CIVILIAN	$595	Good tires, new top, good shape throughout. Will take trade. Can fin. HUNTER MOTORS 901 Prince St., Alexandria. OV. 1440.
'46 LINCOLN 4-DOOR	$995	Radio and heater. 30-day guarantee. CHERNER MOTOR COMPANY 1711 Florida Ave. N.W. HO. 5000.
'47 MERCURY SEDAN	$995	Radio and heater. Like new. $50 down. Southern Car Wholesalers 2150 BLADENSBURG RD. N.E.
'46 MERCURY CONVERTIBLE	$995	O'drive. Heater. New top LOGAN (Ford)—ME. 2818 2017 Va. Ave. N.W.
'41 MERCURY CLUB COUPE	$595	Radio and heater. A real buy. MONROE FORD CO. 7994 Ga. Ave., Silver Spring. SLigo 7802 Till 9 P. M.
'46 MERCURY SPORT SEDAN	$995	R. and h.; beautiful maroon; in perfect condition throughout. Montgomery-Stubbs Motors 1200 East-West Highway SH. 8040
'41 OLDSMOBILE SEDAN	$525	Appearance and condition perfect. Demonstration upon request. POTOMAC MOTOR SALES, Inc. 2030 M St. N.W. ST. 5384.
'40 OLDSMOBILE "77" SEDAN	$595	Excellent condition throughout. POHANKA SERVICE, INC. 1126 20th St. N.W. EX. 8300.
'41 OLDSMOBILE SEDANETTE "8"	$595	Hydramatic transmission, heater, new seat covers. ARMSTRONG MOTORS, INC. 6503 Georgia Ave. N.W. TA. 5000.
'41 OLDSMOBILE 2-DOOR	$595	New light green finish. Clean inside and out. At your Buick dealer, Emerson and Orme (est. 1910), 1139 17th, at 17th and M sts. nw. DI. 1162. Just drive in our lot.
'42 PACKARD SEDAN	$595	"8." Equipped. Top running condition. Bargain. LOVING MOTORS 14th & N Sts. NW. AD. 8005, HO. 4560
'46 PLYMOUTH 4-DOOR	$995	Special De Luxe; El Paso brown; heater, covers; it's a pretty little car, driven very little and cared for like a new baby. LOGAN (Ford), 1111 18th st. nw. DI. 5803.
'42 PLYMOUTH 4-DOOR SEDAN	$595	A good, clean car. AL GARDNER MOTORS, INC. 4100 Georgia Ave. N.W. TA. 2900
'47 PLYMOUTH 4-DOOR SEDAN	$995	Like new, inside and out. CALVERT MOTORS, INC. 1141 East-West Hwy. SH. 1434 Open Evenings Until 9 P. M.
'47 PLYMOUTH SEDAN	$995	Special de luxe. Radio and heater. $50 down. Southern Car Wholesalers 2150 BLADENSBURG RD. N.E.
'46 PLYMOUTH 4-DOOR	$885	Has radio, heater, finish like new. At Pasanko Motors, Chrysler-Plymouth Dealers, 7125 Baltimore Blvd., College Park. UN. 8700.
'47 PLYMOUTH 4-DOOR SEDAN	$995	This sedan has seat covers, radio, heater; exceptional car. STANLEY HORNER (BUICK) "HORNER'S CORNER" 6th and Fla. Ave. N.E. AT. 6464.
'46 PLYMOUTH 4-DOOR	$995	Like new; low mileage; radio, heater; spotless; fully guaranteed. See Mr. Bass. TREW MOTOR CO. 600 Florida Ave. N.E. FR. 1732.
'46 PLYMOUTH 4-DOOR	$995	This car has everything and we mean EVERYTHING. Fully guaranteed. PEAKE MOTOR CO. 4433 Wisconsin Ave. N.W. OR. 2003.
'42 PLYMOUTH 2-DOOR	$595	One owner; spotless interior; many extras; guaranteed. PEAKE MOTOR CO. 4433 Wisconsin Ave. N.W. OR. 2003.
'41 PLYMOUTH 2-DOOR	$545	Equipped, clean, checked at your Buick dealer, Emerson and Orme (est. 1910), 1139 17th st., at 17th and M sts. nw. DI. 1162. Just drive in our lot.
'41 PONTIAC SEDANETTE	$595	Black finish; radio and heater; equip.; clean; checked. Emerson and Orme Buick dealer (est. 1910), 1139 17th st., at 17th and M sts. nw. DI. 1162. Just drive in our lot.
'46 PONTIAC "6" 2-DOOR	$995	Has radio, heater; beautiful finish. COAST-IN PONTIAC CO. 407-427 Florida Ave. N.E. AT. 7200 till 9 P. M.
'47 PONTIAC 4-DOOR	$985	Sedan; radio and heater; like new. $50 down. Southern Car Wholesalers 2150 BLADENSBURG RD. N.E.
'47 STUDEBAKER 4-DOOR	$895	Champion; a very clean car; 30-day "Owner Rated" guarantee. LOGAN (Ford) 5301 Wisconsin Ave. N.W. OR. 2617

$1000 to $1499

MAKE AND MODEL	PRICE	DESCRIPTION AND DEALER
'47 BUICK SUPER SEDAN	$1395	Tu-tone grey, spotlight, r., h. 1 owner. Very clean, at your Buick dealer, EMERSON & ORME (est. 1910), 1139 17th, at 17th and M sts. nw. DI. 1162. Just drive in our lot.
'47 BUICK SUPER SEDANETTE	$1395	Dark blue finish, has r.&h., fully equipped, at your Buick dealer, EMERSON & ORME (est. 1910), 1139 17 st. at 17th & M sts. nw. DI. 1162. Just drive in our lot.
'46 BUICK 4-DOOR SEDAN	$1195	Black finish, radio and heater. Very clean, at your Buick dealer, EMERSON & ORME (est. 1910), 1139 17th st. at 17th & M sts. nw. DI. 1162. Just drive in our lot.
'46 BUICK SUPER SEDANETTE	$1195	Black finish, radio and heater. Clean, checked at your Buick dealer, EMERSON & ORME (est. 1910), 1139 17th at 17th and M sts. nw. DI. 1162. Just drive in our lot.
'48 BUICK SUPER	$1475	Maroon finish; truly nice; fully equipped, seat covers; 1-owner car. BRENTWOOD MOTORS, 1217 Rhode Island Ave. NE. DU. 2877 or DU. 8188.
'47 BUICKS CONVERTIBLES	$1495	In a selection of colors; w.w. tires; r. & h.; advance styling, very smart. STANLEY HORNER (BUICK) "HORNER'S CORNER" 6th and Fla. Ave. N.E. AT. 6464.
'47 BUICK 4-DOOR	$1445	This sedan is in perf. cond.; r., h. and other extras; guar. See Mr. Bass. TREW MOTOR CO. 6th and Florida Ave. N.E. FR. 1732.
'46 BUICK 4-DOOR	$1295	Radio and heater. 30-day guarantee. SHIRLINGTON MOTOR CO. Shirlington Bus. Center. OV. 4000.
'47 CHEVROLET 4-DOOR	$1045	Fleetmaster, original black. Radio, heater, seat covers. Low mileage. PARKWAY (FORD) 3051 M St. N.W. MI. 0185.
'46 CHEVROLET CONVERTIBLE	$1045	Low mileage. Radio, heater, new top. Seat covers. 90-day guarantee. Cash, Trade, Terms. STEUART MOTOR CO. 6th & New York Ave. NW. NA. 3000.
'48 CHEVROLET 4-DOOR	$1365	De Luxe. One owner. Low mileage. Exceptionally clean. POHANKA SERVICE, INC. 1126 20th St. N.W. EX. 8300.
'48 CHEVROLET CONVERTIBLE	$1245	Brilliant new-car fin.; r. and h.; seat covers; smart and exceptionally clean STANLEY HORNER (BUICK) "HORNER'S CORNER" 6th and Fla. Ave. N.E. AT. 6464.
'48 CHEVROLET FLEETMASTER	$1295	Like new; has radio and heater. CAPITOL MOTORS—Packard 7901 Georgia Ave. SH. 3904.
'48 CHEVROLET BUSINESS COUPE	$1095	Heater. Low mileage. Excel. cond. Seat covers. 1 owner. Guar. McMAHON CHEVROLET CO. 1240 Upshur St. N.W. GE. 0100
'48 CHEVROLET FLEETLINE	$1365	2-door Aero Sed. Fully equipped. 1 owner. Guar. Very low mi. McMAHON CHEVROLET CO. 1240 Upshur St. N.W. GE. 0100
'47 CHEVROLET 4-DOOR	$1145	Radio and heater. Fully guaranteed. TREW MOTOR CO. 600 Florida Ave. N.E. FR. 1732.
'46 CHEVROLET CONVERTIBLE	$1095	Radio and heater, spotlight; new paint. Be sure and see this car. OLD DOMINION MOTORS 833 N. Pitt St., Alex. Va. OV. 2626
'47 CHEVROLET Fleetline Sportmaster	$1195	A real clean car; r. and h. MONROE FORD CO. 7994 Ga. Ave., Silver Spring SLigo 7802. Open eves. till 9 P. M.
'48 CHEVROLET 4-DOOR	$1345	Fleetastmer; Falkstone gray; r., h.; very, very clean all over; just looks like new. It's a bargain for sure. LOGAN (Ford), 1111 18th st. nw. DI. 5803. Open evenings.
'48 CHEVROLET FLEETMASTER	$1295	4-door; fully equipped; low mileage; A-1 cond.; guarantee; 1-owner car. McMAHON CHEVROLET CO. 1240 Upshur St. N.W. GE. 0100.
'48 CHEVROLET SEDAN	$1095	Town sedans—5 to choose from. Priced right for quick sale. LOVING MOTORS 14th & N Sts. NW. AD. 8005, HO. 4560
'48 CHRYSLER SEDAN	$1175	Heater; like new; fully guaranteed. At our new lot. TREW MOTOR CO. 600 Florida Ave. N.E. FR. 1732.
'46 CHRYSLER WINDSOR CLUB CPE.	$1095	Beautiful maroon finish; fluid drive, good condition throughout. Must be seen to be appreciated. See BERNIE at 2109 Benning Rd. N.E.
'46 CHRYSLER WINDSOR	$1195	Sedan. A beautiful gray car; equipped. OLMSTEAD MOTORS 2000 Wilson Blvd. OW. 8400.
'48 FORD TUDOR	$1145	Super 8. Tuscan tan. Clean. Radio, heater, covers. Good tires. PARKWAY (FORD) 3051 M St. N.W. MI. 0185
'49 FORD FORDOR	$1395	Radio, heater, seat covers, sun visor; custom "8"; gray finish. PARKWAY (FORD) 3051 M St. N.W. MI. 0185.
'48 FORD TUDOR	$1095	Super V-8. Radio and heater. LOGAN (Ford)—ME. 2818 2017 Va. Ave. N.W.
'49 FORD TUDOR CUSTOM	$1395	Radio, heater. Low mileage. Seat covers. Showroom condition. 90-day written guarantee. STEUART MOTOR CO. 6th & New York Ave. NW. NA. 3000.
'49 FORD "8" CLUB COUPE	$1395	Custom; maroon; heater; white sidewalls. A beauty. EDMONDS MOTORS CH. 4300. Clarendon Circle, Arl., Va.
'48 FORD SUPER DE LUXE	$1095	2-door; radio and heater; very clean; guaranteed. ARLINGTON MOTOR CO. 1917 N. Moore St., Rosslyn. OW. 8787
'47 FORD "8" SUPER DE LUXE	$1045	2-door; whitewalls; fully equipped; guaranteed. ARLINGTON MOTOR CO. 1917 N. Moore St., Rosslyn. OW. 8787
'48 FORD TUDOR	$1095	Radio and heater; like new; fully guaranteed. TREW MOTOR CO. 6th and Florida Ave. N.E. FR. 1732.
'48 FORD TUDOR	$1195	Equipped with radio and heater. 30-day guarantee. CHERNER MOTOR COMPANY 1711 Florida Ave. N.W. HO. 5000.
'47 FORD SUPER DE LUXE	$1095	4-door; radio and heater, spotlight. Beautiful car. OLD DOMINION MOTORS 833 N. Pitt St., Alex., Va. OV. 2626
'48 FORD "8" SUPER DE LUXE	$1195	Dark grey, radio and heater. Car is immaculate, at your Buick dealer, EMERSON & ORME (est. 1910), 1139 17th at 17th & M sts. nw. DI. 1162. Just drive in our lot.
'49 FORD FORDOR	$1395	Custom "8." Heater. Beautiful blue finish. LOGAN (Ford) 5301 Wisconsin Ave. N.W. OR. 2617
'48 FORD CLUB COUPE	$1245	Radio, heater. Excellent condition. 30-day, no-cost guarantee. MONROE FORD CO. 1237 East-West Hwy., S. S. SLigo 7801
'49 FORD FORDOR	$1495	Custom; maroon; r. and h., covers. Bought new and cared for like a baby by a prominent Washington man. Really a beauty and you'll love it. LOGAN (Ford), 1111 18th st. nw.
'49 FORD TUDOR	$1495	Super radio and heater; plastic and magic air heater; plastic covers; 5 new tires. Traded for new car. In New-Car condition. LOGAN (Ford), 1111 18th st. nw. DI. 5803.
'48 FORD CLUB COUPE	$1195	Falkstone gray; "8;" r. and h.; very low mileage. Bought new from us, cared for like a child. Spotlessly clean inside and out. LOGAN (Ford), 1111 18th st. nw. DI. 5803.
'47 FORD FORDOR	$1095	Super; radio, heater; excellent tires; low miles; fully guaranteed. PEAKE MOTOR CO. 4433 Wisconsin Ave. N.W. OR. 2003
'48 FRAZER MANHATTAN SEDAN	$1325	Blue finish; r. and h., overdrive, seat covers, w.w. tires. Cost over $3,000 new. Special today only. MONTGOMERY-STUBBS MOTORS 3715 Bladensburg Rd. N.E. AP. 2929.
'48 FRAZER LIMOUSINE	$1395	Special built body. Rear and front compartment; radio and heater. HALEY'S, INC., PACKARD 1140 20th St. N.W. NA. 1905.
'46 DE SOTO 4-DOOR	$1195	Seat covers, radio, heater; very clean; one owner; fully guaranteed. PEAKE MOTOR CO. 4433 Wisconsin Ave. N.W. OR. 2003
'48 DE SOTO CUSTOM 4-DOOR	$1395	Metallic green; r. and h.; excellent motor and tires; very clean. Montgomery-Stubbs Motors 1200 East-West Hwy. SH. 8040
'47 DE SOTO 4-DOOR	$1395	Custom radio, heater, seat covers. L. P. STEUART, INC. 1325 14th St. N.W. DE. 4800.
'48 DODGE 4-DOOR	$1495	Custom; maroon; fluid drive; radio, heater, covers, grille guard. It's loaded. Extremely clean and a beautiful car; white tires and all. LOGAN (Ford), 1111 18th nw. DI. 5803
'46 DODGE 4-DOOR	$1195	Custom; plastic seat covers, heater; other extras; just like new; guar. PEAKE MOTOR CO. 4433 Wisconsin Ave. N.W. OR. 2003

$1000 to $1499

MAKE AND MODEL	PRICE	DESCRIPTION AND DEALER
'47 DODGE 5-PASS. COUPE	$1295	Radio and heater; low mileage; extra nice. L. P. STEUART, INC. 1325 14th St. N.W. DE. 4800.
'47 DODGE 4-DOOR	$1195	Custom. Radio and heater. 30-day guarantee. CHERNER MOTOR COMPANY 1711 Florida Ave. N.W. HO. 5000.
'47 DODGE 4-DOOR	$1150	Sedan; radio, heater, seat covers. Very clean. Guarantee. ARCADE PONTIAC 1437 Irving St. NW. AD. 8500.
'48 DODGE CUSTOM 4-DOOR	$1495	A Trew value car with heater; jet black; fully guar. See Mr. Bass. TREW MOTOR CO. 6th and Florida Ave. NE. FR. 1732.
'47 DODGE 4-DOOR	$1195	Custom. Radio, heater. LOGAN (Ford)—ME. 2818 2017 Va. Ave. N.W.
'48 HUDSON Commodore "6"	$1495	This is a club coupe equipped with Drivemaster; has beautiful tu-tone maroon finish, radio and heater, rear wiper, etc.; excellent running car; it's at 2109 Benning Rd. N.E.
'48 JEEPSTER	$1195	Looks and runs like new; yellow finish, r. and h., w. w. tires. LEO ROCCA, INC. 4301 Wisconsin Ave. N.W. EM. 7900
'48 LINCOLN 4-DOOR	$1495	Equipped with radio and heater; 30-day guarantee. SHIRLINGTON MOTOR CO. Shirlington Bus. Center. OV. 4000.
'48 MERCURY 4-DOOR	$1295	Custom.. Navy blue; r. and h.; tires like new; interior clean as a new car. Not a scratch or dent. LOGAN (Ford), 1111 18th st. nw. DI. 5803.
'48 MERCURY CLUB COUPE	$1295	Radio, heater. Excellent. 1 owner. very low mileage. 30-day guarantee. MONROE FORD CO. 1237 East-West Hwy., S. S. SLigo 7801
'48 MERCURY 4-DOOR SEDAN	$1295	R. and heater; A-1 cond.; like new. MONROE FORD CO. 1237 East-West Hiway. SLigo 7801. Silver Spring. Open eves. 'till 9.
'48 MERCURY CLUB COUPE	$1295	Radio and heater. 30-day guarantee. CHERNER MOTOR COMPANY 1711 Florida Ave. N.W. HO. 5000.
'48 NASH "600" 4-DOOR SEDAN	$1250	A fully equipped 1-owner car; sold new and always serviced by us. WILLIAMS & BAKER NASH 2819 M St. NW. HO. 8700.
'48 NASH 4-DOOR	$1145	Super. Robin's egg blue; spotless; r. and h. It's loaded with expensive accessories. Absolutely new-car condition. It's very, very pretty. LOGAN (Ford), 1111 18th st. nw.
'48 OLDSMOBILE 4-DOOR "78"	$1495	2-tone light and dark gray finish. R. and h., Hydra-Matic, whitewall tires. It's loaded and perfectly beautiful. LOGAN (Ford), 1111 18th st. nw., DI. 5803.
'48 OLDSMOBILE "76" SEDAN	$1395	4-door, Hydra-Matic, r. and h., ww. tires; a very clean car. KNOX OLDSMOBILE 7 New York Ave. N.W. RE. 6444.
'46 OLDSMOBILE 4-DOOR	$1195	"78." radio and heater. LOGAN (Ford)—ME. 2818 2017 VA. AVE. N.W.
'47 PACKARD SUP. CLIPPER 4-DR.	$1195	Fully equipped. Excellent condition. AL GARDNER MOTORS, INC. 4100 Georgia Ave. N.W. TA. 2900
'46 PACKARD 4-DOOR	$1095	6-cylinder; radio and heater; exceptional buy. The price is right. LOVING MOTORS 14th & N Sts. N.W. HO. 4560
'47 PACKARD SUPER CLIPPER	$1195	Radio, heatr, overdrive. $75 down. Southern Car Wholesalers 2150 BLADENSBURG RD. N.E.
'47 PACKARD SUPER CLIPPER	$1295	Sedan; electromatic clutch, o'drive, w.w. General tires; plastic covers. OLMSTEAD MOTORS 2000 Wilson Blvd. OW. 8400.
'46 PACKARD CLIPPER	$1195	Has everything. It's a beauty. CAPITOL MOTORS—Packard 7901 Georgia Ave. SH. 3904.
'46 PACKARD 4-DOOR	$1145	Clipper "8." Showroom condition. Radio and heater. We have several. HALEY'S, INC., PACKARD 1140 20th St. N.W. NA. 1905.
'47 PACKARD 6-CYLINDER	$1395	Whitewall tires, r., h.; excellent condition; has had best of care. LOVING MOTORS 14th & N Sts. NW. AD. 8005, HO. 4560
'47 PACKARD 4-DOOR	$1195	Clipper. Blue finish; r. & h. We have several. Open evenings. HALEY'S, INC., PACKARD 1140 20th St. N.W. NA. 1905.
'47 PACKARD "8"	$1445	De luxe sedan; this is a car you will enjoy driving; has r., h., seat covers. LOVING MOTORS 14th & N Sts. NW. AD. 8005, HO. 4560
'48 PLYMOUTH 4-DOOR SEDAN	$1195	A one-owner car; well cared for; like new throughout. See it today. LOVING MOTORS 14th & N Sts. NW. AD. 8005, HO. 4560
'48 PLYMOUTH SEDAN	$1245	Special De Luxe. R. and h., seat covers; excellent condition; 1 owner. KNOX OLDSMOBILE 7 New York Ave. N.W. RE. 6444
'48 PLYMOUTH CONVERTIBLE	$1195	Where on earth can you beat this BUY? CITY MOTOR SALES 2521 Bladensburg Rd. N.E. TR. 9674
'48 PLYMOUTH SEDAN	$1195	Black; very low mileage and of the cream puff variety. This is undoubtedly an unusual car and worth more than we ask. LOGAN (Ford), 1111 18th st. nw., DI. 5803.
'48 PLYMOUTH 4-DOOR	$1195	Radio and heater; very low mileage; like new. TREW MOTOR CO. 6th and Florida Ave. N.E. FR. 1732.
'48 PONTIAC SEDANETTE	$1395	Radio, heater, seat covers. Low mileage. Economical "8" engine. 90-day guarantee. Cash, Trade, Terms. STEUART MOTOR CO. 6th & New York Ave. NW. NA. 3000.
'47 PONTIAC 5-PASS. SPT. SED.	$1145	6-cylinder. Hindu gray. 1 owner. Low mileage; r. and h.; seat covers. A-1 motor and tires. See today sure. MONTGOMERY-STUBBS MOTORS 3715 Bladensburg Rd. N.E. AP. 2929.
'47 PONTIAC 4-DOOR SEDAN	$1145	Dark grey, radio and heater, checked at your Buicker dealer, EMERSON & ORME (est. 1910), 1139 17th at 17th & M sts. nw. DI. 1162. Just drive in our lot.
'47 PONTIAC "6" SEDAN	$1145	4-Dr., r. and h., spotlight, fog lights; A-1 cond; must be seen to be apprec. KNOX OLDSMOBILE 7 New York Ave. NE. RE. 6444.
'46 PONTIAC SEDANETTE	$1095	Streamliner. Faulkland blue; r. and h.; interior clean as a country parlor; not a scratch on it. Really looks beautiful and motor purrs like a kitten. LOGAN (Ford), 1111 18th st.
'47 PONTIAC 4-DOOR	$1395	Silver Streak "6;" jet-black; like new; r. and h., side mirror, fog lights, nearly new tires. Clean as a hound's tooth inside and out. LOGAN (Ford), 1111 18th st. nw. DI. 5803. Open eves.
'48 PONTIAC CLUB COUPE	$1395	Equipped. OLMSTEAD MOTORS 2000 Wilson Blvd. OW. 8400.
'46 PONTIAC "8" STREAMLINER	$1025	Sedan. Equipped. OLMSTEAD MOTORS 2000 Wilson Blvd. OW. 8400.
'47 PONTIAC SEDAN	$1125	Equipped. OLMSTEAD MOTORS 2000 Wilson Blvd. OW. 8400.
'46 PONTIAC SEDANETTE	$1045	Streamliner "8." Radio and heater. McNEIL MOTORS, Inc. 4034 Wisconsin Ave. N.W. EM. 7286
'46 PONTIAC SEDAN	$1095	Streamliner "6" Super. Radio and heater. McNEIL MOTORS, INC. 4034 Wis. Ave. N.W. EM. 7286.
'46 PONTIAC 4-DOOR	$1095	"8;" this sedan has radio, heater, covers; very attractive. At: STANLEY HORNER (BUICK) "HORNER'S CORNER" 6th and Fla. Ave. N.E. AT. 6464.
'48 PONTIAC "8" SEDAN-COUPE	$1495	Loaded with accessories. This can't be beat. It's at: COAST-IN PONTIAC CO. 407-427 Florida Ave. N.E. AT. 7200 'til 9 p. m.
'48 PONTIAC 4-DOOR	$1195	Radio and heater; excellent condition; fully guaranteed. TREW MOTOR CO. 600 Florida Ave. N.E. FR. 1732.
'48 STUDEBAKER 4-DOOR	$1475	Regal Champion; fully equipped; very low mileage; unusually clean. TREW MOTOR CO. 6th and Florida Ave. N.E. FR. 1732.
'48 STUDEBAKER CONVERTIBLE	$1495	Gray with red leather upholstery; like new; 30-day guarantee. MAYFLOWER MOTORS, INC. 1125 15th St. N.W. RE. 4232

$1000 to $1499

MAKE AND MODEL	PRICE	DESCRIPTION AND DEALER
'47 STUDEBAKER 4-DOOR	$1195	Commander. Radio, heater, new covers; one owner. LOGAN (Ford) 5301 Wisconsin Ave. N.W. OR. 2617
'48 STUDEBAKER CONVERTIBLE	$1495	Champion, tulip cream. New factory black top, w.w. super balloon tires, r., h., o'drive. Original cost $2,550. McNEIL MOTORS, INC. 4034 Wisconsin Ave. N.W. EM. 7286.
'47 STUDEBAKER CLUB COUPE	$1195	Very clean; low mileage; many extras; fully gu

AUTOMOBILES, SALES 97

Continued From Preceding Page

NASH—'49 Ambassador, 2-dr. Overdrive, radio, tailored plastic seat covers, air-cond. heater. Less than 9000 miles. Save $800. Cost $2785. Bargain $1985. Written guar. 24 mos. to pay. Alexandria Nash, 826 No. St. Asaph st., Alexandria 2330. Open 'til 9.

NASH—1948
"600" 4-DOOR SEDAN
Weathereye conditioned-air heat, Foam cushions, seat covers. Bed cond. Excellent condition throughout. One owner. Beautiful gray finish. 30-day unconditional guarantee. $1195.
SAFFORD-CHANDLER
823 H St. N.E. AT. 4600
Open Evenings.

PACKARDS—Late and older models from Capitol Motors (Packard), 7901 Georgia ave. SH. 3904.

PONTIAC—1941 Streamliner "8" Sedanette; 1 owner; 54,000 miles; like new; $595. Cox Motor Co., 5002 Wisconsin ave. nw. OR. 1220.

STUDEBAKERS!
Late-older models. See BENNING MOTORS (Studebaker), 1600 Benning rd. ne. FR. 9922.

STUDEBAKER—'36 4-dr. sed.; excel. cond.; new paint; new seat cov., heater, good tires; passed D. C. inspec. $135. VI. 6970.

ALL LATE MODELS, fair prices to be found at ATLAS MOTORS, 804 Bladensburg rd. ne. TR. 9279.

PAUL BROS., OLDSMOBILE. WO. 2161. Home of Safety-Tested USED CARS. 5220 Wisc. Ave. Stock, 30 cars.

WILL TRADE '48 ¾ stake truck, under 10 miles, for late model car any make. OV. 1439.

'49'S TO '39'S
TO WHOLESALE
MR. KAY, FA. 6634

PLYMOUTHS
1949 Special De Luxe 4-Dr. Sedans
10 miles or less
$1695
$295 down, balance at 5% thru our bank if your credit is good.
SL. 8200 or SL. 8203

CARS OF DISTINCTION
Save up to $600 on these '49 cars. Each has less than 50 miles and carries full new-car guarantee. A wide choice.
Calvert MOTORS, INC.
2611 Lee Highway, Arlington
OW. 7166 CH. 9844

'49 LINCOLN
Cosmopolitan Sedan
Fully equipped, whitewall tires, radio & heater, overdrive, plastic seat covers, looks and runs like new; low mileage.
Cost new $3910.51
Our price $1995
Central Motor Sales
Retail at Wholesale Prices
4326 Conn. Ave. EM. 9754

See Your Ford Dealer for Truck Values!
'47 Ford Platform. Very, very clean, $745
'41 Ford C. O. E. Cab & chassis, $395
'41 Chevrolet 1-ton Panel $295
"Many Others"
Billhimer & Palmer
Your Friendly DEALER
4801 BALTIMORE AVE. HYATTSVILLE WA. 8777
5421 ANNAPOLIS RD. HYATTSVILLE WA. 0902

Cars
any model, style or year. We have one of the nicest selections to be found anywhere and at delightful down-to-earth prices.
BOWMAN MOTOR SALES
Your Studebaker Dealer
7830 Georgia Ave. TA. 2000
Opens Eves. till 9

$25 down
Payments as Low
$10 Per Mo.
'40 Plymouth Sedan $275
'38 Buick Sedan $285
'36 Nash Sedan, 4-Dr. R., H. $95
'35 Chevrolet 2-Door $165
'35 Chevrolet Coupe $165
★ ★ ★ ★
Hauser Motor Sales
4816 Arkansas Ave. N.W.
GE. 7454
Open Evenings and Sundays

AUTOMOBILES WANTED 96

ALL CASH, any make model. Morris & Hughes, 7614 Ga. ave. GE. 9761.

HELP
We are desperate for at least 450 cars. Our monthly quota is way below the danger point. Immediate cash; no delays.
HILLS & TIBBITTS
1114 Vermont Ave. N.W.
Wash.'s Oldest Ford Dealer. NA. 9850.

WE NEED CARS, any make or year. ROYAL MOTORS, Packard, 16 Kennedy st. nw. TU. 3200.

$ CARS $ WANTED $
Immediate cash for clean, running cars. Any make, any model.
BRENTWOOD MOTORS
1717 Rhode Island Ave. N.E.
DU. 2877 DU. 8188

USED CARS WANTED
ANY MAKE! ANY MODEL!
TOWN & COUNTRY MOTORS
5336 Wisconsin Ave. N.W. OR. 0100.

LOST
$100 by a certain man in Arlington who sold his car to a neighbor without first getting an offer from
ARLINGTON MOTOR CO.
(1 block south of Key Bridge)
1917 North Moore St. OW. 8787.

PERSONAL LOANS 90A

Licensed Under Small Loan Laws

Christmas Cash!
DO YOU NEED MONEY TO HELP YOU OVER THE HEAVY CHRISTMAS SEASON
Use Our Special Hurry-Up Christmas Loan Service
Get $25 to $1,500
One Stop—Your Signature
The Money Is Yours
AMERICAN FINANCE CO.
3308 R. I. Ave. N.E. MI. 6510
7932 Ga. Ave. N.W. SL. 7220
Loans Limited to $300 in Va.
1210 Lee Hy., Rosslyn OW. 8510
815 King St., Alex., Va. OV. 0130

Need Xmas Cash?
Save Money on GAC low cost discount LOANS
Before you borrow ANY amount, ANYWHERE . . .
COMPARE OUR
LOW loan charges and SMALL monthly payments.

CASH YOU GET	15 MO. PAY.	20 MO. PAY.
$200	$15.07	$11.70
300	22.59	17.44
400	30.13	23.46
600	44.67	34.44
900	66.30	51.05

OTHER AMOUNTS TO $1500
(1) Under supervision of Md. State Bank Dept. (2) Know exact cost of your loan in advance. (3) Cash refund if loan paid out in advance. (4) Don't pay more than our rate for fast, confidential, friendly loans on your car, furniture or signature.
MT. RAINIER OFFICE
3510 Rhode Island Ave. N.E.
Tel. AP. 2800
HYATTSVILLE OFFICE
5303 Baltimore Blvd.
Tel. WA. 3181
General Acceptance CORPORATION

CONFIDENTIAL
L-O-A-N-S
HUSBANDS, Borrow Without Wife Signing
WIVES, Borrow Without Husband Signing
Single Men and Women Borrow on Your Signature Only
Phone Mr. Wood
OX. 0340
LOANS, INC.
2008 North Moore St.
Rosslyn, Va.

XMAS CASH
$30 to $1000
OR MORE
Signature Furniture Automobile
Up to 20 months to repay. If you are employed and have a regular income, we have a loan plan to meet your needs. Each customer is given individual attention.
Arrange your loan by phone at one of our convenient locations.
3317 RHODE ISLAND AVE.
HObart 5028
8513 GEORGIA AVENUE
SHepherd 3566
CONSUMER CREDIT SERVICE, INC.

AUTOMOBILES, SALES 97

Life at Stake Robertson's Defense

Clarence W. Robertson, 34, yesterday told a District Court jury that he killed his estranged wife and wounded a Marine, because he feared for his own life.

Robertson, a truck driver, is charged with second degree murder in the slaying of Mrs. Robertson at 1125 11th st. nw., last March 20.

He testified that earlier in the day he had urged the Marine, Pvt. Everett Flagg, to stay away from Mrs. Robertson.

He said Flagg told him "I can take you apart!"

Robertson said he had found a man's khaki handkerchief under his wife's pillow and that she did not deny his accusation of adultery.

After the talk with Flagg, he armed himself and went to his wife's apartment, Robertson said.

When he entered, he testified, his wife, Flagg, a soldier and another woman were seated on the couch.

"When I came in, the soldier got up," he said. "Flagg got to his feet and crouched . . . I shot Flagg. My wife grabbed him around the shoulders. I fired. She said, 'Lord have mercy.'"

"Were you in fear of your life when you fired?" he was asked.

"Yes, I was," Robertson replied.

Woman Denies She Took $800 From Veteran

A young Washington woman, held for the grand jury on grand larceny charges yesterday, denied she "rolled" a disabled veteran of $800 in back Army pay and VA disability money.

The veteran, David R. Williams, 27, of Philadelphia, testified before United States Commissioner Cyril S. Lawrence that he met the woman, Mrs. Zelma Ruth Nichols, 23, of 423 15th st. se., in a Washington bar November 21.

They made a tour of Washington nightspots, he said, and took a room at the Crown Hotel, 933 H st. nw.

Williams testified that he felt ill, and went to sleep for a short time. When he woke up his money was gone, he said.

He also declared that Mrs. Nichols approached him after he filed charges, and said she would return the money if he stopped prosecution. She warned him, he claimed, "to watch out" if he didn't.

2 Men Freed, 2 Convicted In Gambling

Two men were convicted, and warrants against two others on gambling charges were dismissed yesterday in Prince Georges County Circuit Court.

Charles M. Jackson, 42, of Fairmount Heights, Md., pleaded guilty to a charge of operating a lottery and was sentenced to six months in the House of Corrections.

Raleigh E. Walker, 30, no address given, was found guilty on a charge of possessing numbers slips. He was sentenced to three months in the House of Corrections and fined $200.

A warrant charging Jack Juda Angel, 44, formerly of 1730 Hobart st. nw., with bookmaking and operating a lottery was dismissed by Judge Charles C. Marbury.

His defense attorney, Ignatius J. Keane, contended the warrant against Angel was defective because the facts cited were not sufficient to constitute "probable cause."

Keane said the warrant, signed by Detective Earl J. Huber, told how police had watched a bungalow at 6603 Gude ave., Takoma Park, for a week before they raided it April 5.

It said the garage of the house, where Angel was arrested, was entered by several "known gamblers." Keane claimed there was no evidence to show the men had been convicted of gambling.

The other warrant thrown out by Judge Marbury charged Henry Howard, 40, a delicatessen operator in Hillside, with bookmaking and operating a lottery.

Frank Hall, Howard's attorney, said Howard lived at his place of business and that the required search warrant was not carried by police when they entered it to arrest the defendant.

Judge Marbury noted that Jackson, who was indicted by the same grand jury before which he testified on gambling in the county, had studied for 2½ years at Howard University. He told Jackson he should use his "educational advantages to get a job" instead of writing numbers.

Winchester Plans New Roadside Welcome Signs

Winchester, Va., Dec. 7.—New welcome signs to be erected at approaches to the city by the chamber of commerce may be placed on posts topped by a lantern, similar to the old gas lights in Winchester.

Mrs. H. Clay de Grange, chairman of a women's committee studying the plan told chamber directors there would be an extended arm on the posts for the sign, decorated at the top with a red apple and green leaves. To motorists entering the city the signs would read: "Welcome to Winchester, Va., the Apple Capital founded in 1732. For information ask the chamber of commerce."

On the reverse side motorists would read: "You are leaving Winchester, the oldest American City west of the Blue Ridge."

Al says:
Santa Claus
has come to town early!!

COME IN and enjoy the atmosphere of quiet dignity and select from some of our best buys that Arlington County has ever offered.

We have some official-driven Chryslers and Plymouths with very low mileage that carry a new-car guarantee and at a price that you will be most pleasantly surprised at.

Let's make a date—come in and browse around the most beautiful showrooms in this part of the country. Our salesmen will be happy to make your acquaintance and to acquaint you with the finest and the most modern shop you have ever seen. Do not feel obligated, come in and make yourself at home.

OFFICIAL CARS
Al's Motors, Inc.
Your Direct Chrysler-Plymouth Dealer
3910-11-24 Wilson Blvd.,
Arlington, Va.—CH. 4100

Thursday

Today's Greater Washington Radio Programs

December 8, 1949

Radio Highlights

WQQW—10 a. m. Schumann, Symphony No. 2 in C Major. Eugene Ormandy and the Philadelphia Orchestra.

WMAL—11:30. Mrs. Paul Alling of the State Department Foreign Service Institute tells Ruth Crane what representatives of the United States in foreign countries need to know about social events, politics, clothing, etc.

WWDC—6:30. Artur Rodzinski and the Cleveland Symphony play excerpts from "A Midsummer Nights Dream" by Felix Mendelssohn.

WCFM—7:30. The Student Club presents "Winnie the Poch."

WOL—8:30. Romanian Rhapsody I by Enesco with Eugene Ormandy and the Philadelphia Symphony. Romanian Rhapsody II by Enesco with Hans Kindler and the National Symphony.

WRC—9. Ray Milland stars in "Alias Nick Beal."

WTOP—10. Dorothy McGuire portrays the "Twinkler Twins" in Margaret Arnim's comedy, "Christopher and Columbus."

WTOP—10:30. Skippy Hollywood Theater presents Jane Wyatt in "London Legend."

Television Highlights

WMAL—9. Boris Karloff starrs in "The Shop At Sly Corner," on the Mystery Playhouse.

WMAL—10. Roller Derby from Philadelphia.

WTTG—11. Brunswick tournament bowling from Chicago.

WNBW—Channel 4 WTTG—Channel 5 WMAL—Channel 7 WOIC—Channel 9

3:00
WTTG—The Sports Room. WOIC—United Nations.
3:30
WMAL—Sports Parade.
4:00
WMAL—National Sports Parade. WOIC — Homemakers' Exchange.
4:30
WOIC—Vanity Fair.
5:00
WMAL—Sports Parade. WTTG—Sports Special.
5:15
WNBW—Judy Splinters.
5:30
WNBW—Howdy Doody.
6:00
WNBW—TV Journal. WTTG—Moppet Shop. WMAL—Frontier Theater.
6:30
WTTG—The Magic Cottage. WOIC—Lucky Pup Puppets.
6:45
WNBW—Weather and News. WOIC—Sports, Simpson.
7:00
WNBW—Kukla, Fran & Ollie. WTTG—The Serial. WMAL—Telenews Daily. WOIC—Dione Lucas Cooking.
7:15
WTTG—Game Room, Sand. WMAL—Sports Reel, Gibbons.
7:30
WNBW—The Showroom. WMAL—Lone Ranger. WOIC—Television News.
7:45
WNBW—News Caravan. WOIC—Kendis; Herb Shriner.
8:00
WNBW—"Portrait of America."
WTTG—Film Shorts. WMAL—Stop the Music. WOIC—Front Page.
8:30
WNBW—Marx, Kay, Johnny. WTTG—Elder Michaux. WOIC—"Inside U. S. A."
9:00
WNBW—Kay Kyser. WTTG—Morey Amsterdam. WMAL—Mystery Playhouse. WOIC—Ed Wynn Show.
9:30
WTTG—Boxing. WMAL—Film Shorts. WOIC—"To Jim."
10:00
WNBW—Kane, Private Eye. WMAL—Roller Derby.
10:30
WNBW—Pro Football Hilites.
11:00
WTTG—Bowling, Chicago.
11:15
WMAL—News; Weather.

FM Radio Stations

WARL-FM (Channel 288—105.5 mc)—3 p. m. to 10 p. m.
WMAL-FM (Channel 297—107-3 mc)—9 a. m. to midnight.
WFCM (Channel 258—99.5 mc)—5 p. m. to 11 p. m.
WOL-FM (Channel 254—98.7 mc)—6 a. m. to midnight.
WRC-FM (Channel 236—93.9 mc)—5:30 a. m. to 1 a. m.
WTOP-FM (Channel 242—96.3 mc)—5:30 to 2 a. m.
WBUZ-FM (Channel 244—96.7 mc)—6:30 a. m. to 10 p. m.
WASH-FM (Channel 246—97.1 mc)—6 p. m. to 11 p. m.
WWDS-FM (Channel 266—101.3 mc)—7 a. m. to 11 p. m.
WGAY-FM (Channel 272—102.9 mc)—6:15 a. m. to 9 p. m.
WQQW-FM (Channel 278—103.5 mc)—7 a. m. to midnight.

	WMAL 630	WRC 980	WOL 1260	WINX 1340	WEAM 1390	WWDC 1450	WTOP 1500
	6:05-9, Town Clock 8:30. with Jim Gibbons. News, 6, 7, 7:45.	Timekeeper, 5:30. News, 5:55, 7, 7:30, 8, 8:30. Bill Herson, 6-9. Weather, 6:30.	Voice of Washington, 7:30. 6-9, except for Art Brown Show.	News, 6, 7, 8. The Jerry Strong Show, 6:05-9.	Bill Jenkins and News, 6:00 to 9. Bill Jenkins. Right Start, 7:45.	$100 Massey, 6. Devotions, 6:45. Milton Q. Ford, 7. News, 7:30 and 8:15.	Mark Evans, 5:30. Claude Mahoney, 7:30; Ed Gallaher, 7:45. News, 8, 6:30, 7, 8.
9	:00 Breakfast Club :15 Don McNeill :30 Breakfast Club :45 Sam Cowling	News; Herson Bill Herson Nancy Osgood Nancy Osgood	Art Brown Show Art Brown Show Morning Melody Time	News; J. Strong Jerry Strong WINX Varieties George Crawford	Bill Jenkins Bill Jenkins News; Rhythm Rhythm	Milton Q. Ford and Parrot Milton Q. Ford Major Stars	News of America Eddie Gallaher Home Service Nancy Dixon
10	:00 My True Story :15 My True Story :30 Betty Crocker :45 Money Saving	Welcome Travelers Welcome Travelers Marriage for Two Dorothy Dix	Morning Melody Time Say It With Music	News, Varieties George Crawford WINX Varieties George Crawford	Waltz Time Morning Worship Gloria Brandt Gloria Brandt	Tune Inn Felix Grant Tune Inn Felix Grant	You're the Top Arthur Godfrey Arthur Godfrey Arthur Godfrey
11	:00 Modern :15 Romances :30 Ruth Crane :45 Ruth Crane	We Love & Learn Dave Garroway Jack Berch Lora Lawton	Behind the Story Bob Poole Show Bob Poole Show Bob Poole Show	News; WINX Var. George Crawford WINX Varieties George Crawford	Meet the Band Meet the Band Luncheon Musicale	Tune Inn Felix Grant Tune Inn Felix Grant	Arthur Godfrey Arthur Godfrey Grand Slam Rosemary
12	:00 Houseparty :15 Party; Kiernan :30 George Murphy :45 Gibbons Store	News; Brinkley Look to This Day Here's Archer Here's Archer	Kate Smith Speaks Les Higbie-News Back To The Bible	News; Strong Jerry Strong Jerry Strong Jerry Strong	Luncheon Musicale Sports Derby Jack Ridge	Tello-Test WWDC Bandwagon Bing Crosby	Wendy Warren Aunt Jenny Helen Trent Our Gal Sunday
1	:00 Baukhage :15 It's a Hit :30 It's a Hit :45 Listen to This	Here's Archer Here's Archer Matinee Man in the Street	Art Brown Show Art Brown Show Art Brown Show Art Brown	News, Brundige Sports Page Sports Page Sports Page	Sports Derby Jack Ridge Sports Derby Jack Ridge	All Sports Parade Tony Wakeman All Sports Parade Tony Wakeman	Big Sister Ma Perkins Young Dr. Malone Guiding Light
2	:00 Round the Town :15 News for Schools :30 Bride and :45 Groom	Double or Nothing Today's Children Light of the World	Ladies Fair Ladies Fair Queen for a Day Queen for a Day	News, Brundige Sports Page Sports Page Sports Page	Sports Derby Jack Ridge Sports Derby Jack Ridge	All Sports Parade Tony Wakeman All Sports Parade Tony Wakeman	Sec'nd Mrs. Burton Perry Mason Nora Drake Brighter Day
3	:00 Song Shop :15 Vera Vague :30 Ladies Be S'ted. :45 Ladies; Malone	Life Can Be Beaut. Road of Life Pepper Young Right to Happiness	District Matinee Music News Sports	News, Brundige Sports Page Sports Page Sports Page	Sports Derby Jack Ridge Sports Derby Jack Ridge	All Sports Parade Tony Wakeman All Sports Parade Tony Wakeman	David Harum Hilltop House Mark Evans Mark Evans
4	:00 Galen Drake :15 Emil Schram :30 Gibbons Store :45 Firefighters	Backstage Wife Stella Dallas Lorenzo Jones Widow Brown	District Matinee Music News Sports	News, Brundige Sports Page Sports Page Sports Page	Sports Derby Jack Ridge Sports Derby Jack Ridge	All Sports Parade Tony Wakeman All Sports Parade Tony Wakeman	Garry Moore Garry Moore Garry Moore Garry Moore
5	:00 Green Hornet :15 Green Hornet :30 Sky King :45 Sky King	Girl Marries Portia Faces Life Just Plain Bill Fr. Page Farrell	Straight Arrow Straight Arrow Captain Midnight Captain Midnight	News; Music Hall Music, Sports Music, Sports Music, Sports	Sports Derby Jack Ridge Sports Derby Sports Hi-Way	Lowe; Wakeman Band of the Day Sweet vs. Swing Sports; Jack Lowe	Top Spot Top Spot; News Curt Massey G. Guys & Gals
6	:00 News; Gibbons :15 Boston Blackie :30 Boston Blackie :45 Second Spring	News, Eid Earl Godwin News; Bergman Three-Star Extra	Alan Philipps News; Warren L. Welk's Orch. L. Welk's Orch.	News; Music Hall Bob Wolff, Sports Music Hall Music Hall	Dinner Music Dinner Music Dinner Music Dinner Music	Melody Lane Lane; Wakeman Deems Taylor Rosary Hour	News, Sevareid News; Factfinder Sports; City Desk Lowell Thomas
7	:00 Albert Warner :15 Elmer Davis :30 Counterspy :45 Counterspy	Light Up Time News of World Runes and Tunes Music-Weather	Fulton Lewis, jr. Dinner Date Gabriel Heatter I Love a Mystery	News; Music Hall Music Hall Music Hall Music Hall	Lily and Curley Lily and Curley Saddle Serenaders	Peace League Meet the Band Willis Conover Willis Conover	Beulah Jack Smith Show Club 15 Edward R. Murrow
8	:00 New House :15 Show :30 Date With Judy :45 Date With udy	Aldrich Family Aldrich Family Father Knows Best	California Caravan Night at the Pops Pops, Henry	News, Rowzie Rowzie With Records	Dance Time Dance Time Bishop Gassaway Bishop Gassaway	Ray Morgan Lowe; 1450 Club News; 1450 Club Lowe; 1450 Club	FBI in Peace & War Tracer of Lost Persons
9	:00 Original :15 Amateur :30 Hour :45 R. Montgomery	Screen Guild Theater Duffy's Tavern Duffy's Tavern	Comedy Playhouse Comedy Playhouse	News, Rowzie Rowzie With Records	Cactus Matt Cactus Matt Cactus Matt Cactus Matt	Lowe; 1450 Club Lowe; 1450 Club News; 1450 Club Lowe; 1450 Club	Suspense Suspense Crime Photographer
10	:00 Judge Hardy's :15 Family :30 Rabbi :45 Gerstenfeld	Supper Club Supper Club Dragnet Dragnet	Amer. Speak Up Mutual Newsreel Dance Joby and Song	News, Clapper Mrs. R. Clapper 1340 Local 1340 Local	Cactus Matt Cactus Matt Cactus Matt Cactus Matt	Willis Conover Willis Conover News; 1450 Club Lowe; 1450 Club	Hallmark Playhouse Hollywood Theater
11	:00 Rendell; News :15 Hour of Dreams :30 Hour of Dreams :45 Hour of Dreams	News, Sports Morton Downey Mike Hunnicutt Mike Hunnicutt	Voice of Wash. Gramp's Show Gramp's Show Gramp's Show	News; 1340 Local 1340 Local 1340 Local 1340 Local	Sports Final Dancing Party Dancing Party Dancing Party	$100 Massey $100 Massey $100 Massey $100 Massey	News, Hottelet Moondial Moondial Eddie Gallaher

DAYTIME STATIONS
WQQW (570) operates 7 a. m. to 5:30 p. m. WFIK (730) operates 6:15 a. m. 5:30 p. m.
WARL (780) oper. 6:15 a.m. to 5:30 p.m. WGAY (1059) oper. 6:15 a.m. to 5:30 p.m. WBCC (1120) oper. 6:45 a.m. to 5:30 p.m.
WOOK (1590) oper. 6 a. m. to 5:30 p. m. WFAX (1220) oper. 6:45 a.m. to 5:30 p.m.

LAFF-A-DAY

"I've been expecting you since last week"

The Weather

Forecast, Washington Area
Today—Fair, windy and colder. Highest in low 40's. Becoming colder at night. Friday—Partly cloudy and moderately cold.
Maryland: Today—Fair, rather windy and colder. Highest upper 30s or low 40s. Friday—Increasing cloudiness and moderately cold.
Virginia: Today—Fair, rather windy and colder. Highest 40 to 45. Friday—Increasing cloudiness and moderately cold.
Winds—Moderate to strong northwesterly.
Visibility—Excellent.
Sun, Moon, Tides, River (EST)—Sun rises 7:13 a. m., sets 4:46 p. m.; moon rises 7:23 a. m., sets 10:10 p. m. Tides—High 9:34 a. m. and 9:50 p. m.; low 4:25 a. m. and 4:14 p. m. (Coast and Geodetic Survey). Potomac River slightly muddy at Great Falls (United States Engineers).

Temperature	High	Low	Prec.
Abilene	66	38	...
Albany	30	8	.09
Albuquerque	61	29	...
Alpena	25	20	.34
Asheville	56	39	.04
Atlanta	55	43	.36
Atlantic City	57	36	.07
Baltimore	58	38	.13
Billings	41	15	...
Birmingham	65	53	.72
Bismarck	14	0	...
Boise	41	30	...
Boston	33	20	.12
Brownsville	81	62	...
Buffalo	42	21	.23
Burlington	24	13	.18
Charleston	67	47	...
Charlotte	60	42	.01
Chattanooga	64	43	.30
Cheyenne	42	25	...
Chicago	33	29	.02
Cincinnati	48	33	...
Cleveland	45	30	.05
Columbus	40	34	.01
Dallas	70	41	...
Denver	41	23	...
Des Moines	32	26	...
Detroit	39	27	.15
El Paso	66	38	...
Fort Worth	69	45	...
Galveston	69	58	...
Harrisburg	51	28	.04
Houston	80	51	...
Indianapolis	38	28	...
Jackson	70	56	.03
Jacksonville	71	44	...
Kansas City	36	27	...
Key West	80	66	...
Knoxville	67	44	.02
Los Angeles	69	52	...
Louisville	52	37	.04
Memphis	62	36	...
Meridian	66	58	1.08
Miami	74	70	...
Milwaukee	36	26	.07
Mobile	74	58	...
Montgomery	62	52	.22
Nashville	61	41	.26
New Orleans	76	61	.28
New York	52	27	.13
Norfolk	61	50	...
Oklahoma City	55	37	...
Omaha	30	23	...
Philadelphia	56	30	.14
Phoenix	75	43	...
Pittsburgh	45	34	.09
Portland, Me.	23	11	.25
Raleigh	62	45	...
Reno	52	31	...
Richmond	64	39	...
St. Louis	41	36	...
Salt Lake City	45	28	...
San Antonio	77	50	...
San Francisco	52	45	.80
Savannah	68	41	...
Seattle	45	34	...
Shreveport	69	55	...
Tampa	75	56	...
Vicksburg	71	56	.20
Washington	41	47	.03
Wichita	36	30	...
Wilmington	62	41	...

THE MAN WHO—

—had a bee in his bonnet

6000 Tax Bills Await Mailing In Montgomery

The last of Montgomery County's 1949-50 tax bills should be mailed out by the first of the year, Director of Finance Alexander K. Hancock said yesterday.

All but 6000 of the 20,000 bills which were still incomplete last September 30, the specified final payment date, have since been mailed, he said. A total of 63,000 bills were prepared this year, he added.

All of the pending bills are for new property in the Silver Spring area, Hancock said. They will be dispatched as soon as information on front-foot benefit charges is received from the Washington Suburban Sanitary Commission.

Property owners whose bills were not dispatched before the September 30 payment deadline are being given 30 days from the date of mailing within which to make payment without imposition of penalties.

Johnson to Speak

Louis A. Johnson, Secretary of Defense, will address the Overseas Writers at a luncheon at 12:45 p. m., Thursday in the Willard Hotel.

Now on TELEVISION
Presented by your Ford Dealer

Kay Kyser
and his College of Musical Knowledge
9 P.M. WNBW CHANNEL 4

The Family Scrapbook

By Dr. Ernest G. Osborne

Making Rest Time Flexible

Young children need rest during the day, and both parents and teachers seem to feel that a regularly scheduled period is necessary. Often this comes after lunch or in the middle of the morning. Usually, too, each child is expected to have the same amount. And these two practices are likely to make for some struggle. Children aren't always ready to rest. Nor do they all want to take as much as we think they should.

Parents and teachers who have tried out a more flexible arrangement have been pleased. In one school, for instance, there are a couple of cots in the kindergarten which are accessible to children at any time. It is surprising how much they are used. Some rest soon after they arrive in the morning. Others take time out from work and play at almost any time during the school day. Such a system might well be adapted to the home. There is no magic hour for rest. It should come when a need is felt for it.

A regular rest period in addition is probably good. But it, too, can be flexible. One child gets the sort of rest he needs by sitting comfortably looking at a book. Another lies down but does not go to sleep. Others actually take a nap. Children differ in their need for rest as in so many other things. The intelligent parent takes this into account and makes provisions for these differences.

(Copyright, 1949, By United Feature Syndicate, Inc.)

NAPOLEON

THE WISHING WELL

6	7	3	5	8	2	7	4	6	3	5	2	8	
D	Y	P	Y	A	Y	O	R	E	R	O	O	P	
5	2	7	4	6	5	8	3	2	7	8	4	5	
U	U	U	I	E	R	E	A	A	R	A	C	P	
3	5	6	2	8	7	5	4	8	6	2	5	7	
Y	R	D	R	C	R	O	H	E	S	E	S	O	
2	7	3	5	4	6	8	2	5	4	6	3	5	
I	A	E	P	T	O	T	N	E	R	F	R	C	
5	4	2	8	6	5	7	3	8	2	7	5	6	
T	A	V	I	G	S	D	A	M	I	O	A	L	
7	5	6	3	4	8	2	5	7	6	8	7	5	
P	R	O	I	D	E	T	E	E	R	M	N	F	
2	8	5	6	8	7	5	3	4	8	2	5	8	
E	O	I	Y	D	S	N	D	E	E	D	E	L	

Count the letters in your first name. Spbtract four if the number is six or more. Add three if the number is less than six. Then you have the key number. Check each key number left to right. The letters under the checks from a message.

Daily Crossword Puzzle

ACROSS
1 LASS
5 INCLINE
10 ROTATING PARTS
14 WITH: FR.
15 ABODE OF THE DEAD: GR. MYTH
16 IN A FRENZIED MANNER
17 RIGGING
18 TO THE LEFT: NAUT.
19 PART OF A CHURCH
20 NATIVE OF OCEANIA
22 SHUN
24 SKIN
25 BRISTLE
26 ARGENTINE PLAINS
29 PERTAINING TO A PUNGENT GAS
33 SLANTED
34 CRINGE
35 INLET
36 PAST
37 MINOR
38 VAPOR
39 EUROPEAN BLACKBIRD
40 FRENCH SEAPORT
41 FINE THREAD
42 INHABITING WOODLAND GROVES
44 ABBESS
45 ANCIENT TRIBE OF BRITAIN
46 TEN: COMB. FORM
47 HANGING FREE
50 WATER
54 PARTICLE
55 TEDIUM
57 SEAPORT IN CHINA
58 NEGATIVE CONTRACTION
59 IMPLIED
60 RENT
61 WINGS
62 WORLD WAR I PURSUIT PLANES
63 GOD OF LOVE

DOWN
1 BIBLICAL WISE MEN
2 U. S. SENATOR FROM N. Y.
3 AUTHENTICATION
4 MIXTURE OF FLOUR AND PORK
5 CLODS
6 PART OF A COAT
7 SCENT
8 THROUGH
9 REGARDED
10 PARISIAN DANCE
11 ORIENTAL NURSE
12 STIR
13 DISTORT
21 UNDILUTED
23 PLUG
25 FOOD FISH
26 HEATHEN
27 MAKE REPARATION
28 APOTHECARIES' MEASURE
29 APPEAR
30 GAELIC
31 PASSAGEWAY
32 PROVIDE
34 THORAX
37 MAKES FANCY NEEDLEWORK
38 ASSUAGE
40 TWO-MASTED VESSEL
41 LOCALITIES
43 NARCOTIC
44 DESERVES
46 ANCIENT GAULISH PRIENT
47 OPERA BY VERDI
48 FLEECE
49 SICILIAN VOLCANO
50 PERUVIAN INDIAN
51 LOVE
52 BULL: SP.
53 OGLES
56 DOZE

YESTERDAY'S ANSWER

| |

THE DISTRICT LINE by Bill Gold

Violation of Taxi Rules On Increase Here

Local cab drivers are complaining that business isn't what it used to be. Possibly they're referring to the lush war days, when they gave our town a first-class trimming.

At any rate, reduced incomes have resulted in keener competition and—unfortunately—a crass disregard for the regulations which are supposed to govern hackers here.

Certainly this is not an indictment of all cab drivers. Neither is it a wholesale endorsement of all the laws governing hackers.

But it is a statement that many cab drivers are thumbing their noses at the law. And that I'm against.

For example, every hacker knows that his license ("face") is supposed to be on display whenever he's working. But in about one cab out of five, no license is displayed.

Group riding is another casualty these days. Get in a taxi at the end of 16th st., or Connecticut ave., or Pennsylvania ave., and ask to be taken to the center of town. Then count the number of "singles" the driver ignores on the way down.

Of course if the driver spots a group of three or more, he's delighted. He'll slam to a stop without giving a signal, make a U-turn at breakneck speed, and wheel around to pick up his load before somebody else gets them.

If they're in a single-lane loading zone, in the middle of an intersection, or wherever—he's going to get that job. Oncoming traffic can shift for itself.

On the night trick, he'll haul his wife or girl-friend in the front seat (contrary to regulations) and then charge his customer full fare (also contrary to regulations).

The law says that if more than one person, other than the driver, occupies the cab for any portion of a journey, group rates shall prevail—whether the other occupant is a paying passenger or a deadhead.

And when the hacker is cruising, and looking for a fare, he's so slow he's a pain in the neck to follow. But once he gets his load, he's off at a pace that reduces the 25-mile-per-hour speed signs to a vague blur.

I know it's a tough way to make a living. But I also know that the rest of us also have our troubles, and that doesn't give us the right to ignore those laws which get in our way.

We're supposed to obey them—until such a time as we can convince our City Stepfathers to change them.

GIVE-AWAYS

"Two 10-week-old male kittens; one 5-month-old male kitten." (Trinidad 2453.)

"Lovely goldenrod pomeranian, to family with growing boys and fenced yard." (Oliver 5851.)

"Gray and white 6-month-old kitten; very nice, but we have one too many." (Falls Church 2188.)

"Cute female puppy, part spitz, 4 months old; fine pet for children." (Columbia 1988.)

CENTS & NONSENSE

The National Industrial Conference Board estimates that the dollar which was worth 100 cents in 1939, will today buy only 62 cents worth.

I am very glad to hear this, because it vindicates my sound business judgment.

I spent all of my dollars as fast as I earned them, and got full value for them. If I had saved them, they'd have depreciated so much that by this time I'd probably have been broke.

IT'S NO USE

F. J. Acosta of 2814 31st st. se, invites you to join the D. C. Chapter of SFSSOWFWOR—The Society for Substituting Some Other Word for "Wonderful" on the Radio.

Personally, I think it's a waste of time. They'd only switch to "gorgeous," "exquisite" or "marvelous."

PERSONAL NOTES

Mrs. C. A. Forrest, 444 Emerson st. nw.: Capt. Howard V. Covell of Number 1 tells me that he has no knowledge of the incident. Inasmuch as the policeman is not identified, I don't know how to check any further.

THOUGHT FOR TODAY

Mary Tankersley of 47 Wheatley st., Kensington, Md., advises: **"Don't try to imitate others; you may be acting like a fool."**

'TWAS EVER THUS

Costello, Adonis,
Their luck makes you blink.
But Walter the Waiter
Must go to the clink.

Mary Ellen

New and charming . . . yet so practical. The newest accessory that ends that maddening hunt for glasses. SPEC-BANDS allow your glasses to dangle smartly when not in use . . . Wear them yourself! Give them as gifts! From **$1** to **$3.30**

TWO STORES

Our downtown store: **614 9th St. N.W.** NA. 5087

Our uptown store: **3305 Conn. Ave.** OR. 4126

Photographic Suppliers for Over 50 Years

M. A. Leese
OPTICAL AND PHOTOGRAPHIC COMPANY
Free Parking—Anderson's Parking Lot
Just Above G Street

Posins' Bakery Delicatessen
5756 GEORGIA AVE. N.W.
STORE HOURS Daily including Sundays and Holidays 8 A.M. to 10 P.M.
Fresh Meat Department closes every Friday at 2 p. m. Reopens Saturday at sundown.
Washington's Complete Kosher Market
CLOVER LEAF Fancy Columbia River SALMON 7¾-oz. can 39c
VAN CAMP'S SARDINES in Tomato Sauce 2 15-oz. Oval Cans 33c
Fresh from Our Own Ovens! Half & Half Cake
Topped with rich fudge icing
Will serve six portions
REGULAR PRICE 40c SPECIAL TILL 10 P.M. SUNDAY ea. 31c
Formost STRICTLY KOSHER ROUMANIAN PASTRAMI lb. $1.27
Posins' Roaster Fresh Special Blend COFFEE
EXTRA SPECIAL PRICE! lb. bag 59c
Regular or Drip Grind
For scheduled home delivery CALL RA. 4424

ABC Supply Company
NEW SHIPMENT
hard-to-get
RECORD ALBUMS
SAVE 40%

	Now
MOZART—Don Giovanni, Was $31.75	$19.05
BACH—Mass in B Minor, Was $23.25	13.95
BEETHOVEN—Concerto No. 5, Was $7.25	4.35
TCHAIKOWSKY—Romeo & Juliet, Was $4.75	2.85
CHOPIN—Les Sylphides, Was $4.75	2.85
TCHAIKOWSKY—Nutcracker Suite, Was $4.75	2.85
BEETHOVEN—Quartet No. 4, Was $4.75	2.85
MOZART—Concerto in B Flat for bassoon, Was $2.50	1.50
DVORAK—Golden Spinning Wheel Was $4.75	2.85
RACHMANINOFF—Concerto No. 2, Was $7.25	4.35
BRAHMS—Symphony No. 4, Was $7.25	4.35

Christmas Tree LIGHTS
string of eight 79c complete with bulbs
While they last! Extra bulbs 5c & up
All Sizes Available
OPEN 8:30 A. M.
TILL 8:30 P. M.
Till Christmas
ABC Supply Company
1414 14th St. N.W.
HObart 1414

MARK TRAIL

MARY WORTH

STEVE CANYON

JOE PALOOKA

PENNY

DOTTY

OZARK IKE

MICKEY FINN

REX MORGAN, M. D.

TERRY AND THE PIRATES

STEVE ROPER

DIXIE DUGAN

MYRTLE

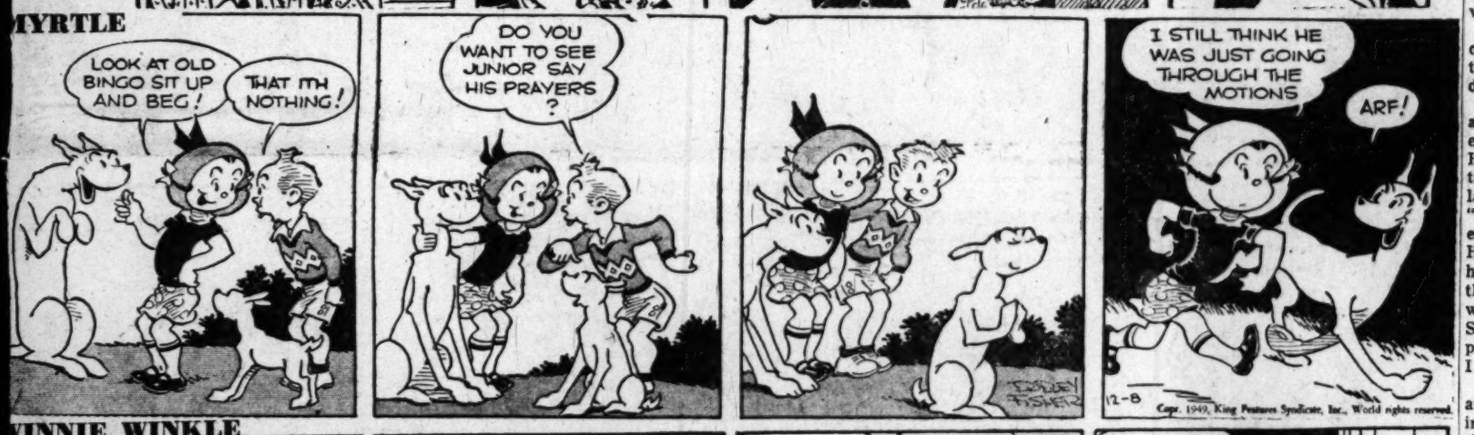

WINNIE WINKLE

DONALD DUCK

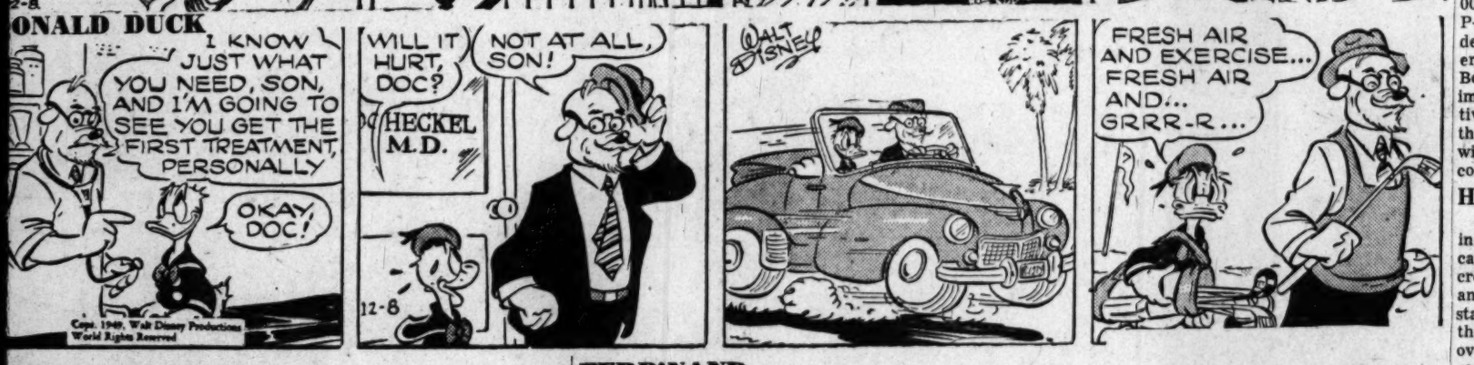

OFF THE RECORD

"Football season is OVER, Mr. Zubrosky!"

FERD'NAND

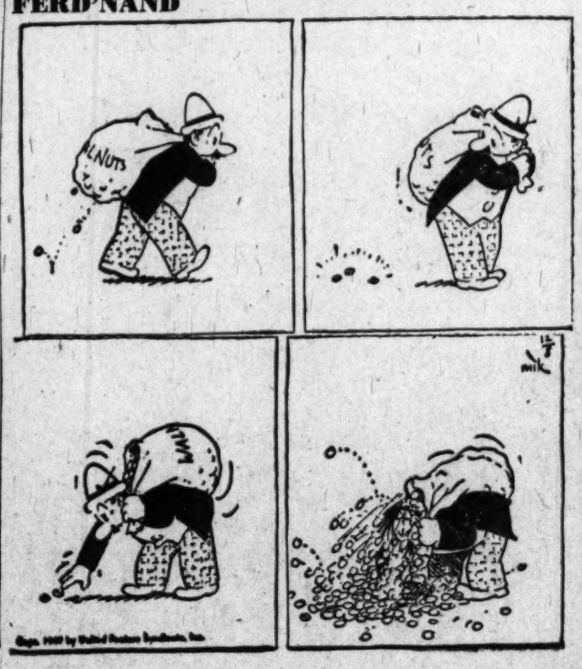

Merry Menagerie—By Walt Disney

"You're trespassing, George—it's only for flies!"

Mystery Writer to Talk

Seabury Quinn, mystery story writer, will speak at the Mount Pleasant Library branch at 8 p. m. today under auspices of the Society of Free Lance Writers. Admission is free.

Merry-Go-Round

Night Clubs Pleased Junketeers

By Drew Pearson

When Senator Elmer Thomas of Oklahoma wrote a letter to Secretary of Defense Louis Johnson last fall wanting a special Air Force plane to carry a Senate Appropriations Subcommittee through Europe, someone in Johnson's office at first questioned the expenditure.

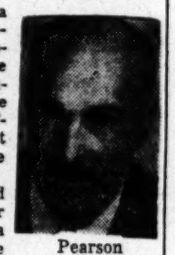

Pearson

This caused the Senator from Oklahoma to challenge the use of Government airplanes by Secretary Johnson, Vice President Barkley and other brass hats, with the result that Johnson pulled in his horns, and Senator Thomas got the plane—plus six crew members.

Now that Senator Thomas and colleagues have toured Europe—supposedly on official business—it appears that Secretary Johnson's first impulse was right. He should have stuck to his guns.

For the chief results of the Thomas junket are an overdose of hospitality in Spain, an underdose of hospitality in Sweden—thereby bringing bitter complaints from Senator Thomas—and the general impression left upon Europe that United States Senators are ignoramuses.

To illustrate why Europeans got this impression, here is an interview published by the highly reliable Paris edition of the New York Herald Tribune:

"We saw the French Defense Minister today," Senator Thomas told the press, to illustrate the fact that his committee was in Europe to see how the American taxpayers' money was being spent. "He showed us the rooms Napoleon's mother lived in. Think of that! Man's name was Bidault or something. You can find out who he is—tall, slim fellow."

In other words, the chairman of the Senate committee did not know the name of the French Defense Minister, who is not Georges Bidault, but Rene Pleven. M. Bidault is the Premier.

Thomas went on to tell the press about the Paris night clubs and theaters his committee had visited and named with approval the Lido, Bal Tabarin and Folies Bergere. "Good shows," he commented.

"I'm chairman of the committee," he explained when newsmen admired his suite at the Ritz. "I always get the best rooms."

Thomas went on to say that his committee liked Paris. "We've gotten all our Christmas shopping done," he explained.

Contrast 1—Unlike the Senators who toured Europe at Government expense, Senator Hubert Humphrey of Minnesota and wife took off for Europe by slow boat last month, paying their own way. "When my father-in-law died," he explained to a friend, "he left Mrs. Humphrey a $500 bond. He said I had never had time to travel—that I worked too hard. And he wanted us to take a honeymoon. So we're using this bond to help pay our expenses. It's the first time I have been to Europe."

Contrast 2—Unlike certain Senators who guzzled Franco's wine in Spain and then recommended that he get a 100-million-dollar loan, Senators Brewster of Maine and Ferguson of Michigan took a quiet, hard-working tour of the world's trouble spots.

Bolivia Ducks

Bolivia is ducking all responsibility for the tragic P-38 collision that cost 55 lives over the Washington airport.

The Bolivian government now refuses to pay the balance of $7500 due on the plane, though before the crash it had insured the P-38 with Lloyds of London.

Bolivia has even stopped $10,000 payment on another plane, a P-47, even though it was already delivered in La Paz. Yet the dealer here, Paul Aubin, can't sue Bolivia unless it waives diplomatic immunity. Furthermore, the relatives of the passengers killed in the Bolivian crash cannot sue—without the Bolivian government's consent.

Help for Franco?

The American charge d'affaires in Madrid, Paul Culbertson, has cabled the State Department that crop conditions are extremely bad and a Spanish revolution may start anytime. Culbertson reports that the only way to prevent the overthrow of Franco is an American loan.

Therefore, with Vice President Barkley's son-in-law, Max Truitt, on Dictator Franco's payroll, a new drive for a loan to Spain is certain. Barkley, incidentally, usually disagrees with the policies of his son-in-law; never helps him.

RUSSIAN INDUSTRY HUMS—The American Embassy has warned the State Department that, contrary to predictions, Russian industry is breaking all production records, especially in tanks, planes and war materials.

Copyright, 1949, The Bell Syndicate, Inc.

ALL FOUR
Hechinger Co.
STORES
OPEN UNTIL
9 P. M.
MONDAY
TUESDAY
WEDNESDAY
THURSDAY
FRIDAY
SATURDAY
EVERY EVENING
UNTIL CHRISTMAS
Toys and Gifts for the Home
COME—WRITE—PHONE ATlantic 1400
NORTHEAST 13th & H Sts. At Bladensburg Rd.
NORTHWEST 8925 Ga. Ave. At Military Rd.
ANACOSTIA 1905 Nichols Ave. At Good Hope Rd.
VIRGINIA Falls Church, Lee Hwy. At Hillwood Ave.

MORE DIAMONDS
Purchased from Estates and Bankrupt Jobber Stocks

	WAS	NOW
Ladies 3/8 ct., fine color	$250	$125
Ladies 1⅛ ct. perfect, platinum mounting	1850	900
Ladies ½ ct. yellow gold mounting	300	150
Ladies ¾ ct., fine color, perfect, platinum mounting	750	375
Ladies 1¼ ct. perfect, emerald cut, platinum mounting	1800	850
Ladies ½ ct., yellow gold fishtail	225	100
Ladies 5 ct., emerald cut, perfect	3500	2000
Ladies star sapphire, fine color, platinum	625	375
Ladies ½ ct. perfect, yellow gold	300	150
Ladies ⅜ ct. blue white	200	100
Ladies ¼ ct., white gold mounting	200	75
Man's Star Sapphire, perfect star, fine color	1800	1000
Ladies ¾ diamond, platinum Hamilton Watch	750	400
Ladies 78 diamond circle platinum pin, approximately 8 cts.	3500	1850
Man's ½ ct. yellow gold	400	200

VISIT OUR EXPERT WATCH AND JEWELRY REPAIR DEPARTMENT—
All Work Done on Premises
CHARGE ACCOUNTS INVITED
Small Deposit Will Hold Your Selection Until Xmas
WASHINGTON Jewelers
The Diamond Discount House
615 15th St., N.W. NEXT TO KEITH'S THEATRE STerling 4044

MODERN VACUUM CLEANER Stores
FRIDAY AND SATURDAY ONLY
REBUILT BY MODERN
HOOVER OR ELECTROLUX
Complete With Attachments
$9.95
1 YR. WRITTEN GUARANTEE On Labor and Parts
SEE THEM DEMONSTRATED IN YOU OWN HOME AT YOUR CONVENIENCE
WRITE OR PHONE FOR FREE HOME DEMONSTRATION!
WITHIN 100-MILE RADIUS OF WASHINGTON
PHONE AD. 4473
MODERN VACUUM STORES
3299 M St. N.W. Washington, D. C.
I would like a free home demonstration of a fully guaranteed Rebuilt Electrolux Vacuum Cleaner, complete with 7 attachments, for $9.95.
NAME .....
ADDRESS .....
CITY ..... STATE .....

FLOOR MACHINES
RENTED
RA. 4346
Kennedy Floor Co.
Open 7:30 A. M. to 6 P. M.
709 Kennedy St. N.W.

AT THE HECHT CO., WASHINGTON AND SILVER SPRING

BRASS takes the Spotlight this Christmas

SALE! 3-Way Brass Table Lamps

It's the lamp she's been asking for . . the lamp she wants to put in every room of her house. Shining . . gleaming brass with 3 degrees of light. Lacquered . . to keep it bright 'way after Christmas. Weighted to hold its ground. Topped with yellow, green, wine or ivory shade. A good 25-in. tall, too!

$5

Lamps, 7th Floor, The Hecht Co., Washington; 3rd Floor, Silver Spring

STAMP OUT TB
BUY CHRISTMAS SEALS

Important Values in Brass at . . . 12.95

Floor lamps to suit every taste . . to match up in complete sets. All shining solid brass . . all smart in modern and traditional rooms.

Six-Way Brass Floor Lamp **12.95**
Swing-Arm Bridge Lamp **12.95**
Old-Fashioned Down-Bridge Lamp **12.95**
(Not Shown) Jr. Size Lounge Chair Lamp . . **12.95**
Matching Torchette, 14.95 Smoking Stand, 7.95

Important Values in Brass at . . . 10.95

Reproduction of Colonial Lamp . . standing a fashionable 31-in. tall. Note long, graceful front. Wine or green opaque shade **10.95**

Brass Hurricane Lamps . . with gleaming, imported cut crystal colored prisms, glass shades. Perfect to use on mantels or buffets. Specially priced . . . . . **pair, 10.95**

Lamps, 7th Floor, The Hecht Co., Washington; 3rd Floor, Silver Spring

THE HECHT CO.
WASHINGTON AND SILVER SPRING

Where Christmas Wishes Come True

AT THE HECHT CO., WASHINGTON AND SILVER SPRING

BRASS takes the Spotlight this Christmas

SALE! 3-Way Brass Table Lamps

It's the lamp she's been asking for . . the lamp she wants to put in every room of her house. Shining . . gleaming brass with 3 degrees of light. Lacquered . . to keep it bright 'way after Christmas. Weighted to hold its ground. Topped with yellow, green, wine or ivory shade. A good 25-in. tall, too!

$5

Lamps, 7th Floor, The Hecht Co., Washington; 3rd Floor, Silver Spring

STAMP OUT TB
BUY CHRISTMAS SEALS

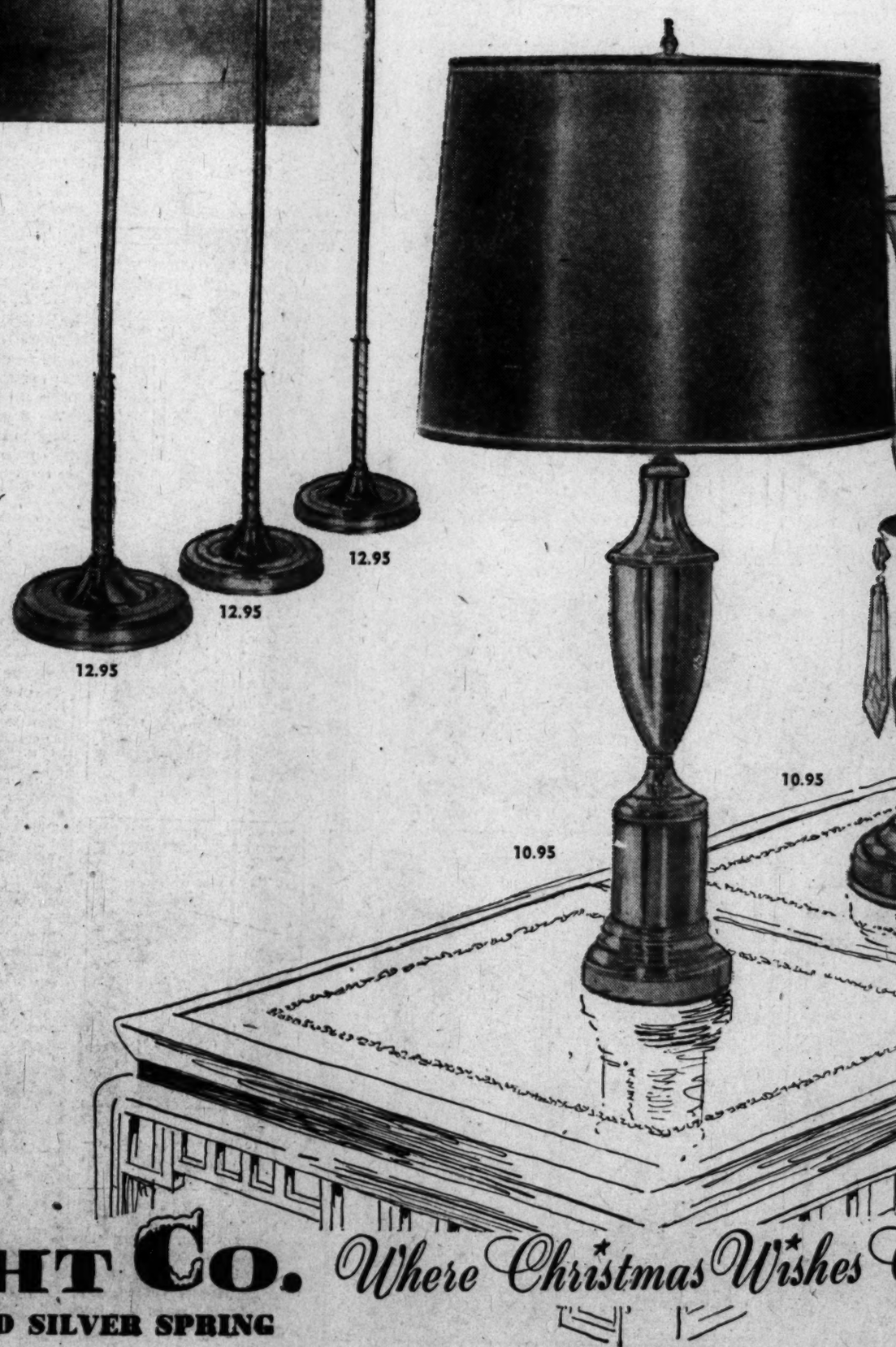

Important Values in Brass at . . . 12.95

Floor lamps to suit every taste . . to match up in complete sets. All shining solid brass . . all smart in modern and traditional rooms.

Six-Way Brass Floor Lamp **12.95**
Swing-Arm Bridge Lamp **12.95**
Old-Fashioned Down-Bridge Lamp **12.95**
(Not Shown) Jr. Size Lounge Chair Lamp . . **12.95**
Matching Torchette, 14.95 Smoking Stand, 7.95

Important Values in Brass at . . . 10.95

Reproduction of Colonial Lamp . . standing a fashionable 31-in. tall. Note long, graceful front. Wine or green opaque shade **10.95**

Brass Hurricane Lamps . . with gleaming, imported cut crystal colored prisms, glass shades. Perfect to use on mantels or buffets. Specially priced . . . . . **pair, 10.95**

Lamps, 7th Floor, The Hecht Co., Washington; 3rd Floor, Silver Spring

THE HECHT CO.
WASHINGTON AND SILVER SPRING

Where Christmas Wishes Come True

The Washington Post
THURSDAY, DECEMBER 8, 1949

SHIRLINGTON *Is 'Christmas City'* | SECTION C

Christmas Comes to Shirlington

By Tom Kelley—The Washington Post

Shopping Center Is Here to Stay

By Conrad P. Harness

ANYONE who doubts that the shopping center is here to stay has only to visit Shirlington, the fabulous business center in nearby South Arlington, Va.

There, 48 stores have gone all out to take care of ever-growing crowds of shoppers. Although the center has long boasted about its parking facilities, a new 200-car lot near the Shirlington Theater has just been opened to ease the parking situation.

And, to take care of shoppers' wants, one store, the E. A. Filene Department Store, has hired 100 additional sales personnel.

These are just two factors indicating the degree of success attained by the Shirlington Business Center, which just celebrated its fifth anniversary on October 10-15. Stores are chalking up new sales records each year as business booms.

Starting tonight, most Shirlngton stores will stay open from 9 a. m. to 9 p. m. until Christmas. The center is decked out in its best Christmas costume, with bright lights and finery, including three Christmas trees and a roving Santa Claus to thrill the small fry.

Jim Gibbons, sports announcer, has his "Country Store" booth in the middle aisle of the main street. Food, toys, clothing and money are collected for distribution to the poor.

Eight Shopping Days

WITH just eight more shopping days until Christmas, it may aid late shoppers to know what items made a sales hit with earlier shoppers.

Nylon—it seems this is the No. 1 hit of Christmas, 1949. Sales personnel interviewed at Shirlington say sales are terrific. Kingsley Higgins, manager of the Co-op Department Store, said "nylon" is the magic word.

Nylon shirts for men, nylon women's underclothing, dresses, robes, etc., all are attracting customers, Higgins added.

For women, here's the hit parade, as reported by Jelleff's:

Nylon underwear, hosiery with hosiery case, nylon negligees from $20 to $40, perfume from $10 to $15 per half ounce, handbags and gloves. Last, but much in the running, is jewelry, with simulated pears at $5 to $15 attracting the men's eye, no doubt with a prod from the little woman.

They Like Sportswear

SHIRLINGTON, located amidst vast apartment housing developments in which reside great numbers of Army, Navy and Marine personnel, naturally has a large sales volume from this source. And what do most officers want to do when they get home?

"Get out of their uniforms and relax in sports clothing," reports Louis Sparber, manager of the Ted Louis Shop, a men's clothing store.

He reported large demand for sports coats and slacks, with the $5 sportshirt the fastest selling item in the store. Formerly available only in small, medium and large classifications, sportshirts now come in various sleeve and neck sizes, just like regular shirts.

That old standby, the regular white shirt, is still one of the best gifts for pop, it seems. The most popular 1949 edition sells for $3.65.

Higgins points out an interesting sidelight on shoppers' preferences: there is a definite trend toward practical, quality lines—with much less emphasis on novelties. The 4-ounce perfume bottle of the war years is out, he says.

In the practical, quality class Higgins includes such things as packaged, tailored nylon draperies and curtains, power tools and tool kits, packaged linens, towels and dresser sets, electric blankets, small toasters, waffle irons, men's sports shirts, etc. Fancy crocks, china and ceramic items

See HARNESS, Page 14, Column 1

The Goins Are Giving Santa a Break

Family's Shopping Early

By Lucia Brown

IF THE DON GOINS family is average for Arlington, then Santa Claus might as well relax right now and take it easy until December 24.

He's got some mighty hard-working helpers sweating over a hot stove and a decreasing bank account—all in the name of Christmas.

The Goins live at 5027 S. 22d st., in Claremont subdivision, off Leesburg Pike.

Don works for the Capital Transit Co. and he and his wife, Dean, have two small boys. They're expecting 18 guests for Christmas dinner and plans for a big celebration are well underway

A Family Custom

AROUND $125 is being spent on gifts this year by the Goins. This will purchase about 25 presents for relatives and friends, with some cash left over for money gifts.

Largest expenditures will be for the two boys, who have reached the age where letters to Santa Claus include such bulky items as bicycles, tricycles, electric trains, and extra rolling stock for same.

The Goins Christmas list would be a lot longer if it weren't for a longtime custom in Mr. Goins' family in Kansas. He is one of eight children, all of whom are now married, with youngsters of their own.

Every summer, the group gathers for a reunion at Summerfield, Kans. At that time, they draw names from a hat for Christmas "gifting."

Each child gets the name of another child in the family connection, each grown-up gets the name of a grown-up. Adult gifts are limited to $5 and those purchased for the children cost considerably less.

Mrs. Goins comes from a smaller family in Marysville, Kans., having two sisters and a brother. The Goins usually send them family boxes of candies, nuts, and other Christmas treats. To each other, the Goins give personal gifts at Christmas time—wearing apparel, perfume, and the like. They save gifts for the house until their yearly anniversary. To their parents, they send a joint gift, sometimes a check so that they can purchase what they please.

Christmas Costs Down

MRS. GOINS and her sister-in-law, Mrs. Dorothy Glasco (who lives with them) did most of their Christmas shopping together in two days last week. They made out careful lists ahead of time, did the bulk of their shopping in Shirlington where the stores are close together, easy to reach, and there is no sales tax. They plan to mail all their out-of-town gifts this week.

In general, Mrs. Goins says she found things cheaper this year. She bought nice shirts, slips, and other gifts for 50c to $1 less than last Christmas. She felt the children's toys were even more attractive than usual, taking a particular fancy to a teddy bear with a music box in his cap and a doll whose head can be turned so that three different faces alternately peer out of its pink hood.

In another way, Mrs. Goins has done her Christmas shopping early. She has bought cake pans shaped like Christmas trees, baked and iced cakes, and stored them in the home freezer. The same goes for pies and other good things to be served at the Yuletide.

(See photo of Goins family on Page 12)

Let's Talk About Christmas

By Joseph Cherner

President, Shirlington Corporation

FAMED HUMORIST FRANKLIN P. ADAMS once joked about December 26: "Christmas is over and business is business for the next 364 days."

CHERNER

Management of Shirlington's 48 stores make it a policy to go out of their way to make Christmas come EVERY day for their customers.

They do this by planned, intelligent buying of top quality goods for sale to you at the lowest possible price, an amazing array of merchandise from which to choose, skilled, courteous sales personnel to aid shoppers, and finally, an abundance of close, convenient parking areas.

If you are one of the hundreds of thousands of shoppers who patronize convenient Shirlington from all over the metropolitan Washington area, I speak for all Shirlington personnel in expressing our sincere appreciation for your past patronage. For those who have not enjoyed a shopping tour at this center planned for busy shoppers, we cordially invite your inspection during this gay holiday period.

Let us do our part in making your Christmas shopping an exciting adventure!

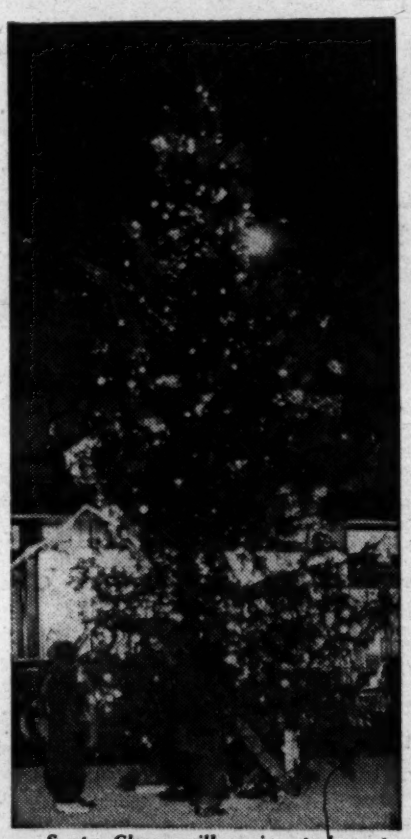

Santa Claus will arrive today at 5 p. m. to distribute gifts to the kiddies from this Christmas tree at the Shirlington Business Center. The public is invited

Independents Start 'Chains'

By Sam Zagoria

THE death knell of independent stores has not been sounded in Shirlington—instead the independents have done so well they have spawned their own chains.

Take, for example, the Community Drug Store, situated on the commanding corner of the shopping center. Five years ago Milton Elsberg and Robert Garber opened there. Now they head a chain of six neighborhood drug stores. Three more are planned.

Elsberg, youthful businessman and important cog in the Shirlington Businessmen's Association, said, "Business started out with a bang. Our first year's business was comparable to that of any independent in the Washington area."

Even now, the Shirlington store's volume is the biggest of the group. This is managed by Harold Elsberg, Milton's brother, but the elder still makes his office there until a new warehouse and office building located a half mile away is completed.

Food Chain Started

THE store is really a miniature department store with offerings of toys, housewares, photography materials, records and lunches in addition to the usual corner drug store items. "If there's anything we don't have, we'll get it," Milton Elsberg declared.

A focal point in the store's 5000 square feet is the trading post where customers have placed notices offering such items as a horse, outgrown children's garments or a trailer for sale or trade.

Another service feature is the willingness to cash checks up to $10 for customers after banks are closed.

A second Shirlington success story is that of the Shirley Food store, operated by Joseph Miller and Harry Steinberg, partners for 22 years. Starting in Shirlington, Shirley Foods now has four northern Virginia super markets.

They opened in Shirlington on July 7, 1944, and busines volume has built up steadily since, according to Steinberg. About 17,000 persons do the family shopping there each week.

The store was a pioneer in Virginia in installing air conditioning and establishing a self-service meat counter. It is also pioneering in the sale of Shirley cigarettes, a direct result of the opening of the nearby Shirley Highway to lower Virginia.

A Richmond, Va., cigarette manufacturer, motoring up the high-speed roadway spotted the Shirley Food sign and thought this was the place to distribute his newest product—Shirley cigarettes — named after Virginia's famous highway director. The result was that Shirley Food was granted the exclusive distributorship in Greater Washington and last week sold 150,000 of the new brand.

Cleaners Expanding

CATERING to the "avocado" trade as well as those who are price conscious, the store attempts to please both, Steinberg said. One way of doing this has been the establishment of a five-man crew which does all the restocking at night, moving from store to store in the Shirley chain, leaving alleys free for grocery carts during the day.

Shirley Food, too, is building a two-story office and warehouse building near Route 1 about a half mile south of the Hot Shoppe on the Virginia side of the 14th st. bridge.

Another independent also expanding is the Shirlington Cleaners, owned by Herbert W. Budner. Starting as a small store of 750 square feet on June 15, 1944, it now has its own building and plant in Shirlington with 8000 square feet.

Recently a brick addition was erected behind the store for cold storage of fur coats and winter garments.

Holiday Tip:

Decorate House With Yule Cards

NO MATTER how we start resisting Christmas and the lures of the stores, when greeting cards start drifting into the morning mail, that old warm glow begins to take hold. According to records in the British Museum, the Christmas greeting card, now an American institution, is over 100 years old.

A 16-year-old engraver's apprentice living in a garret in London, sent the first greeting in 1842. "A Merry Christmas and a Happy New Year to You" ran his message etched on copper plate. The conservative English public frowned on so flip a message and continued sending their formal Christmas letters.

But the idea was to catch on and after Dickens' "Christmas Carol" appeared in 1843, and Prince Albert decorated the first Christmas tree for Queen Victoria, the solemn occasion changed to a holiday to be celebrated with gaiety.

Delivered by Hand

LUXURIOUS designs appeared in a wide variety of colors and elaborate trimmings. In the 1880s, we are told, social custom in Boston decreed that Christmas cards be delivered by uniformed footmen using the family coach. Early cards had little Christmas significance: they pictured flowers, animals and fish. Strangely enough, religious designs were not printed until 1875, when they appeared in Ireland.

What do you do with the cards you receive? Stack them in a basket? Stand them on the mantel? Throw them out? Take another look at that collection. They can be an important part of your holiday decorating. String them on garlands from the mantel or hang bunches of cards and greens on the door.

From the din of the cash registers at the greeting-card counters of Shirlington stores, the postoffice will do a land-office business with greeting cards this year. The cards are of top design, with best craftsmanship seen since prewar days. You'll be proud to hang them up.

For those who keep cards from year to year the American Artists Group in New York City have put out two Christmas albums with pockets to hold the cards. One style hangs on the wall and the other will stand on a table. When the season's over the books fold up to be filed away for future browsing. Most of the card departments have the albums.

John Morgan, 8, of 3089 S. Woodrow st., N. Fairlington, inspects the latest thing in Sonic Ray guns at Jerry's, a Shirlington store

Tree for Cards

A CARD tree in the foyer is a welcome greeting as you enter a house. Even if you don't go in for trimmings, you could attain a festive atmosphere by setting up an untrimmed tree on a table near the door. Pile the cards into a tray. Tuck a roll of cellulose tape behind the tree and whenever you get a minute fasten the cards onto the branches.

Holiday Special!

all permanent waves . . .

REDUCED 15%

Regular $8.50 to $20

NOW $7.25 to $17

Only because we are joining our Shirlington Neighbors in this grand Christmas Celebration, do we offer this convenient 15% saving on any of our famous . . .

JULES "GUARANTEED" PERMANENT WAVES

With your budget-wise permanent—we give expert advice on a flattering new hair style, complete hair analysis, conditioning shampoo, scientific test curls and a fashion-wise style setting.

This Offer Good at All Studios Until December 21, 1949

Jules Hairstylist

(the hair-fashion leader of Va.)

1619 King St., AL. 1086 805 Bashford Lane, TE. 7146, Alexandria

Shirlington Shopping Center, TE. 6014, Arlington

the clothes horse

SHIRLINGTON BUSINESS CENTER

TEmple 4662

Gift Suggestions

Party frocks and cocktail dresses $14.95 and up

Formal $35.00—draped jersey strapless bodice—imported double net skirt and stole. Sequins scattered to match bodice.

formals and dinner dresses

Others from $25

A gift she's sure to appreciate is a gift certificate from the Clothes Horse.

scarves

hand screened pure silk squares, 32". Rolled edges, water repellent 1.98

nylons

51 gauge—15 denier hosiery. Guaranteed satisfactory wear—you are the judge. 1.65

blouses

special purchase—beautiful styles—beautiful fabrics. 6.95

*Hankies, too

Hand made imports.

50c to $1.50

the clothes horse the clothes horse

Jelleff's

F Street
Silver Spring
Shirlington
Bethesda
4473 Conn. Ave.

. . . Shirlington

Open Tuesday and Friday Evenings until 9 P. M.!

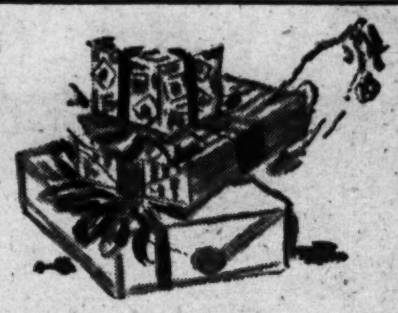

Brimming with lovely Gifts . . .

Here, gifts chosen at random from a store-wide array that starts with baby and goes on and up through every age from girlhood to grandmama!

Gotham
Gold Stripe
"Fashion Five"

$1.95

3 pairs $5.70, in gala Christmas Wrappings

An entirely new and beautiful nylon stocking for Christmas—Gotham Gold Stripe "Fashion Five" with 5 special features making them quite the most beautiful, wearable stockings ever!
1. Krimp Twist
2. Camouflage Heel
3. Hidden Sole
4. Secret Toe
5. Shadow Seam

51 gauge 15 denier in fashionable shades.
ONLY AT JELLEFF'S!

So Warm, and Lovely, Too!

Quilted Rayon
Satin Robe

$14.95

. . . to envelope her in luxurious comfort while watching the television show. Green or blue lined with pink, red with navy or navy with red. Sizes 10 to 20.

Elizabeth
Arden's

Snowman—
Very Top Hat!

$2.25

Whimsical fellow waves Christmas Greetings and brings you a four-ounce bottle of Elizabeth Arden's Blue Grass Flower Mist.

Arden Bath Set—Flower Mist Cologne and Dusting Powder.

$3.

Prices plus 20% Federal Tax

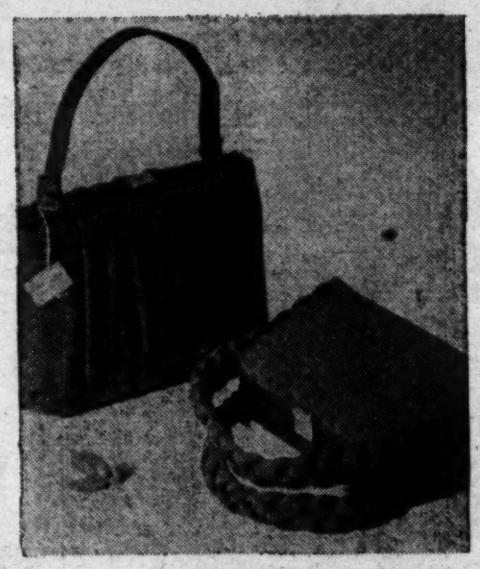

A Jelleff Bag,
delightful to give and receive!

$9.54

Including Federal Tax

Beautifully draped wool broadcloth that opens to reveal a twin-compartment interior. Black, navy, brown.

Rayon Faille
Handbag

$6.

Including Federal Tax

Distinguished by beautifully braided handles. Black, navy or brown.

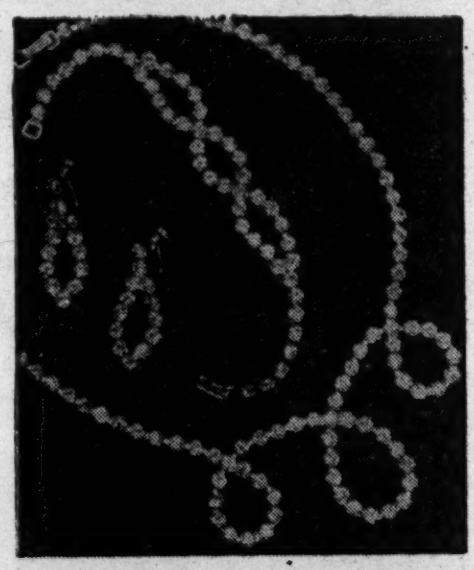

Rhinestone
Jewelry

lends festive sparkle!

$3.95

plus 20% Federal Tax

Single strand necklace, ingeniously looped, glitters with the elegance of diamonds. In non-tarnishable, rhodium plate setting.

Matching earrings and bracelet, each $3.95

Vanity Fair
Nylon Slips
and Petticoats

make lovely and lasting gifts!

$8.95

"The Enchantress" Slip in star white or midnight black. Sizes 32 to 38.

Nylon "Peek-a-Boo" petticoat in same colors. Sizes 4 to 7.

$5.95

Jelleff's-Shirlington Open Tuesday and Friday Evenings until Christmas! Store Hours 9:30 to 9 P.M.

Here's How to Get There

Parking facilities are a Shirlington strong point. This large paved lot is behind the Co-op Department Store. A new lot for an additional 200 cars has just been opened adjacent to the Shirlington Theater. Additional parking space is located at other parts of the Center.

THE Shirlington shopping center is served by two bus lines and is easily accessible to motorists from the District and Northern Virginia.

Auto routes to Shirlington plotted by the Alexandria office of the American Automobile Association skirt South Glebe rd. which is presently under construction.

Here is how to get there from these points:

District—Cross 14th st. bridge, take route marked "Richmond-Cars Only," watch for Shirley hwy., enter and stay on it for 2½ miles to Shirlington.

Or cross the Memorial Bridge, enter on Shirley hwy. and stay on to center.

Or take Key Bridge from Georgetown, go round Rosslyn cir., follow sign indicating way to Memorial Bridge, then follow signs to Shirley hwy. Stay on to Shirlington.

Or, Try a Bus

BY BUS: Take ABW red and black bus marked Fairlington or Parkfairfax from 12th st. and Pennsylvania ave. Fare 15 cents cash or a token and 5 cents.

Take WVM cream colored bus from 11th and E sts. nw. to Rosslyn. Transfer there for shuttle bus to Shirlington. Fare 15 cents cash or a 12½-cent token.

Alexandria—Go west on King st. and King st. rd. extended, make a right turn at Seminary rd. and stay on until Shirlington.

By bus: Take ABW from corner of Pitt and Cameron sts., through Powhatan, Del Ray, Presidential Gardens, Arna Valley and Parkfairfax. Fare 15 cents cash or a token and 5 cents.

Falls Church—Go east on Lee blvd., make a right at Washington blvd., right on Shirley hwy. to Shirlington.

By bus: Take WVM Washington-bound bus, change at Rosslyn for shuttle to Shirlington. Fare 20 cents-transfer free.

From North Arlington

BAILEYS CROSSROADS—East on Columbia pike, right on Leesburg pike to Shirley hwy., left to center.

By bus: Take ABW Washington-bound bus, transfer at Edgewood st. and Columbia pike for 18th and Quincy bus. Fare 15 cents or token and 5 cents to transfer point and same for remainder of trip.

Clarendon—Go south on Washington blvd., right on Shirley hwy. to Shirlington.

By bus: Take WVM to Rosslyn cir., transfer to Shirlington shuttle bus. Fare 10 cents-transfer free.

Buckingham—East on Lee blvd., right

See ROUTES, Page 14, Column 1.

EMKAY CANDLES

Make your Xmas more de-*light*-full . . . Your home even more charming. Angel and Santa Claus Figurines. Stately pillars, swirling Xmas Tree and graceful dinner candles.

Xmas Tree, 25c Log and Candle, 35c

Genuine Hummel Figures

Imported Demi-tasse Cup and Saucer $1.00 *and up*

Send HALLMARK Christmas and Greeting Cards

— Lending Library Here —

Your Gift Shop

2766 So. Quincy, Shirlington Center OV. 2011

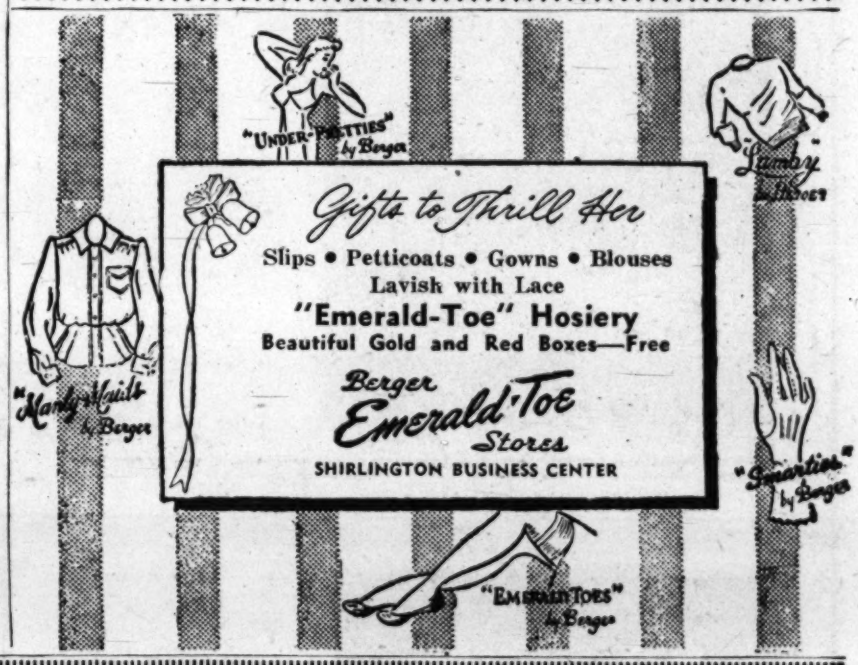

SHIRLEY
Savings! Quality! Variety!
FOOD STORES
OWNED AND OPERATED by SHIRLINGTON SUPER MARKETS, INC.

IN SHIRLINGTON

(AS IN ALL OF ARLINGTON)

IT'S

SHIRLEY FOOD STORES

(SHIRLEY'S SHIRLINGTON AND COLUMBIA PIKE STORES OPEN 'TIL 9 P.M. DAILY)

. . . for every food you need at CHRISTMAS!

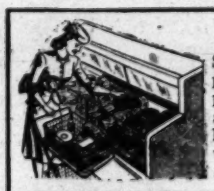

Self-Service Meats

Shirley's famous "Cut-Rite" meats . . . pre-cut, pre-weighed, pre-wrapped and plainly marked with our low prices . . . are ready for you to choose by Shirley's Super-Speed method. No more waiting in line . . . take a minute or as long as you wish.

Self-Service Produce

Crisp, dew-fresh produce carefully selected by Shirley's expert buyers and rushed to our stores so that you can get it at its best. Plenty of variety, too, because we try to anticipate your wants every day.

Nationally Advertised Brands

A real galaxy of stars is always at Shirley . . . Del Monte, Libby's, Swift's, Armour's Star, Ritter, Green Giant—just to name a very few. Stop in and see for yourself all the famous brand names that are regularly stocked by Shirley.

Do you want the finest turkey you ever ate? Then stop in at Shirley Food Store and place your order. Big, broad-breasted bronzes, delicious hens, Beltsville whites . . . just name what you want. Buy a completely eviscerated, ready-for-the-pan bird and save yourself a lot of extra work. And Shirley prices are always the best in the area.

Do you want the finest delicacies of the season? Shirley has a really extraordinary variety . . . olives, pickles, relishes, cherries, all sorts of crystallized and preserved fruits . . just about anything you can name.

Do you want the best in staples? Shirley has at all times a complete assortment of well-trimmed meats and poultry, the pick of the crop in farm-fresh produce and the greatest variety of nationally advertised brands of canned, bottled and packaged foods in all of Virginia

When you shop for FOOD in Virginia, shop at SHIRLEY

COLUMBIA PIKE & GLEBE ROAD
In Westmont Shopping Center
Open Mon. thru Sat., 8:30 A.M. to 9 P.M.

LEE HIGHWAY & GLEBE ROAD
Plenty of Free Parking
Open 8:30 A.M. to 6:30 P.M.; Friday 'til 9

LEESBURG & SEMINARY ROAD
Convenient to Park Fairfax
Open 8:30 A.M. to 6:30 P.M.; Friday 'til 9

2806 SOUTH QUINCY STREET
In Shirlington Shopping Center
Open Mon. thru Sat., 8:30 A.M. to 9 P.M.

"Pay a little . . , get a lot"—that's your plus at Beck!

a merrier Christmas
with Beck's heavenly

gift slippers

priced in the spirit of giving

1.99

Here are five of 127 styles in the finest collection of slippers we've ever assembled. Not only outstanding for their beauty, but for their extraordinary value! (We've sold thousands of this quality at $2.49 and $2.99). Genuine leathers! Brocades! Rayon Satins! Velvets! Fur Cuffs! Embroideries!

SLING in rayon satin. Royal, light blue, black.

D'ORSAY—multi-embroidery on black or royal rayon satin.

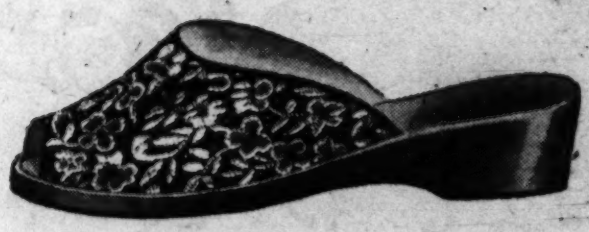

BROCADE SCUFF—multi and gold brocade on black rayon satin.

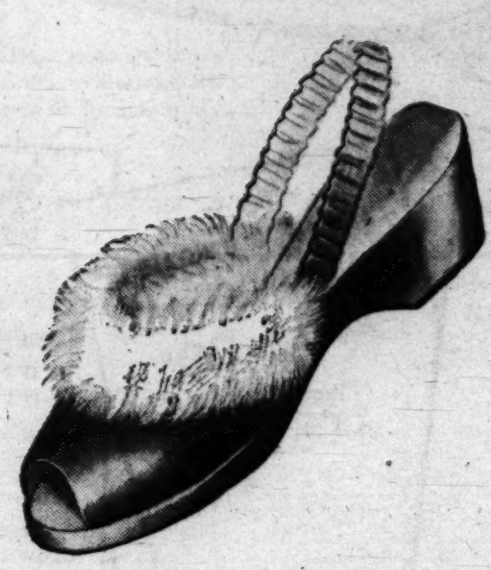

BUNNY SCUFF. White fur on pink, wine, light blue, royal satin. On black or royal velvet.

INDIAN MOCCASIN—all-leather top and sole with fur collar and hand-beaded vamp. Red or blue.

Always Shop Beck

4050 SOUTH 28th ST., Arlington *(Shirlington Shopping Center)* fifth avenue shoes

Shirlington's All Decked Out For the Holiday Festivities

SHIRLINGTON—the Christmas City with the parking space—is bedecked from border to border for the holiday season and has on hand Santa Claus and his twin brother for Junior's most intimate wishes.

Shopping crowds arriving from Northern Virginia and the District enter under garlands of 10,000 colored bulbs to the tune of Christmas carols and popular tunes aired throughout the shopping center by loudspeakers.

On the boulevard Santa is doing his usual chores next to a towering Christmas tree. Stores offering their choicest wares for Santa's pack are gaily decorated in the Christmas spirit. The lone exception—the ABC liquor store—has a wide selection of other spirits to offer.

Parents and children alike enjoy the big electric trains exhibit at Filenes

Santa's Visit Recorded

A SECOND Santa is holding court on a majestic throne on the second floor of the E. A. Filene Co-Op Department Store amidst 3000 square feet packed solid with about 3000 varieties of toys.

The visit to Santa II is free, but a gift and a photograph of the historic occasion may be purchased. Most of the young—and about an equal number of the old but young in heart—give careful study to the 25-foot-long train exhibit, complete with bridges, tunnels, tank and cattle cars.

Several stores have set up Toylands. One slightly harassed supervisor said youngsters are catching up on "this 30-day free trial. One boy has been in here every day for the past month trying out a fire engine."

While adults have been concentrating on superpowerful atomic bombs, Santa's arsenal for the young has been going forward also. Available at various Shirlington subdepots of Santa's headquarters are such things as a super jet water pistol, a sonic ray gun—"the world's greatest signaling device," and a Red Ryder 1000 shot carbine complete with autograph.

A Toni Doll, Yet

MORE peaceful pursuits are available in new offerings of rotary printing presses, auto casting sets, telegraph hookups, a chocolate tending machine complete with chocolates, a ventriloquist's dummy and a Toni doll—with hair you can wave.

Kingsley Higgins, general manager of the department store and president of the Shirlington Businessmen's Association, said the shopping area offers gifts for "children of 6 days to adults aged 106."

Shirlington stores have a variety of Christmas gifts. A partial list includes candy, auto accessories, wines and liquors, radios, ice cream, photographs, shoes, flowers, men's, women's and children's clothing, millinery, pictures and frames, sewing equipment, jewelry, foods, household wares or a new Mercury or Lincoln car.

GIRLS:

Do you want to please your Santa Claus?

LOOK YOUR LEVEL BEST with a

Christmas Permanent Wave

(timed to fit your Xmas budget)

A $12.50 Wave for Only $10.00

CLIVES Beauty Salon

Shirlington Business Center *(Next to Theatre)* OV. 5411

give the gift that only you can give

A Photograph

of exceptional merit

by master camera craftsmen

20% Discount on Children's Photographs

An appointment can be quickly arranged by phoning

Charles Baptie Studio

Shirlington Theatre Building TE. 1716

Jerry's Kiddie Center

YOUR XMAS *Gift* CENTER

Free Delivery Charge Accounts Invited

Our modern store is a real Santas' warehouse bulging from roof to basement with an extra fine selection of clothing, toys, furniture, slippers & accessories. All the best of nationally known merchandise making fine gifts that will please all children from birth to teens.

FAMOUS "BALLERINA" PANTIES
- MADE OF FINE FANCY RAYON
- GENEROUSLY CUT
- REINFORCED CROTCH
- ELASTIC LEGS & WAIST
- SIZES 2 TO 12
- COLORS: WHITE, BLUE, PINK, MAIZE

Special 39c

3 for 1.10

Cuddly MOTHER & DAUGHTER DOLLS

Reg. 1.00 89c

TWO DOLLS—Both mother and daughter at this low price.

SOFT & CUDDLY—made of fine knit cotton.

Assorted Colors: Pink, Red, Blue

Cellophane wrapped

'BLOW-A-TUNE' MUSIC MAKER

Reg. 1.00 NOW 89c

COMPLETE, 1 RECORD

IT'S WONDERFUL! IT'S ASTOUNDING!

any child can play it without training—no practicing needed. Just turn the handle and blow.

COMPLETE WITH 13 BLOW-A-TUNE DISKS

1.89

Reg. 2.15

COWBOY HATS

Roy Rodgers & Other Western Styles

Reg. 2.00 $1.69

100% wool felt for rugged wear with assorted fine western designs. Well fitting in all sizes and colors, adjustable chin straps.

TOYS

LAYETTES

JUVENILE FURNITURE

SHOES

CLOTHING

ALSO HUNDREDS OF OTHER UNADVERTISED SPECIALS

EXTRA SPECIAL:
ALL SNOWSUITS & COAT SETS REDUCED 10 to 15% from regular prices

Use Our Convenient Lay-Away Plan—Come in Now and Make Your Selection From the Best in *Nationally Known Merchandise Reasonably Priced*

TEMPLE 7000

JERRY'S KIDDIE CENTER

4019 So. 28th St., Arlington, Va.

A Complete Department Store from Birth to Teens

OPEN EVENINGS UNTIL XMAS

Sale

Beveled Mirrors of Pittsburgh Plate Glass

in 4 shapes • finest quality • exceptional values!

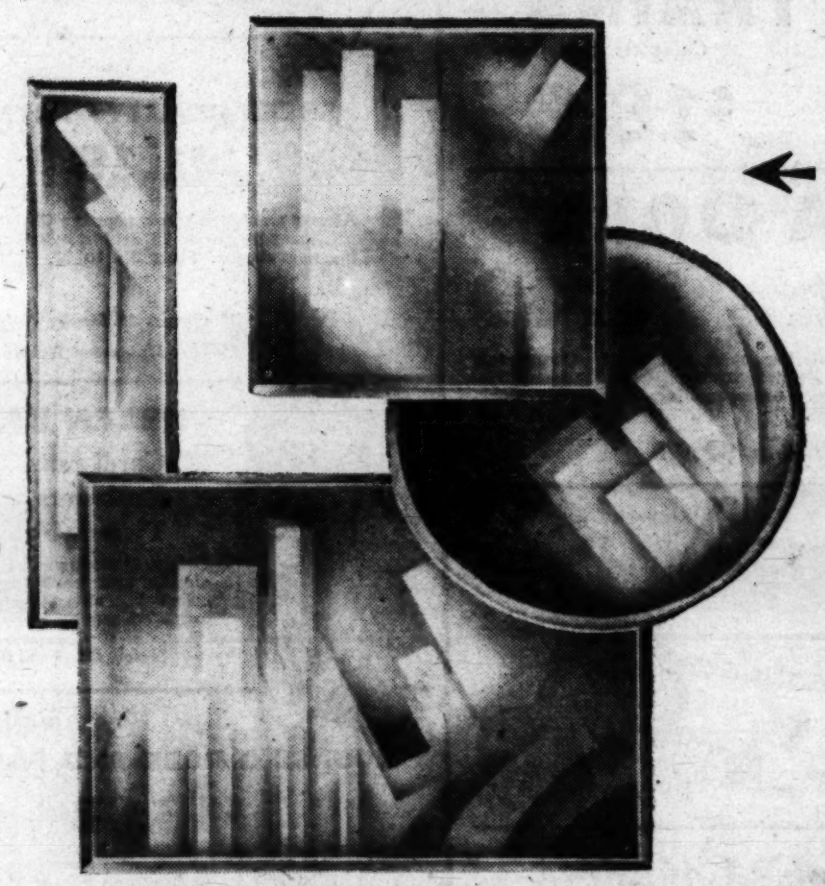

Mirrors on Sale at Virginia Store Only

DOOR MIRRORS
For Closets, Hall Panels

12x48	6.98
16x68	9.98

Circular or Square Mirrors

18" square or circle	2.98
20" square or circle	3.98
24" square or circle	5.98
30" square or circle	9.98

RECTANGULAR
Can Be Hung Either Way

20x30	6.98
24x36	10.98
30x40	15.98
36x48	19.98
30x60	27.98
36x60	29.98

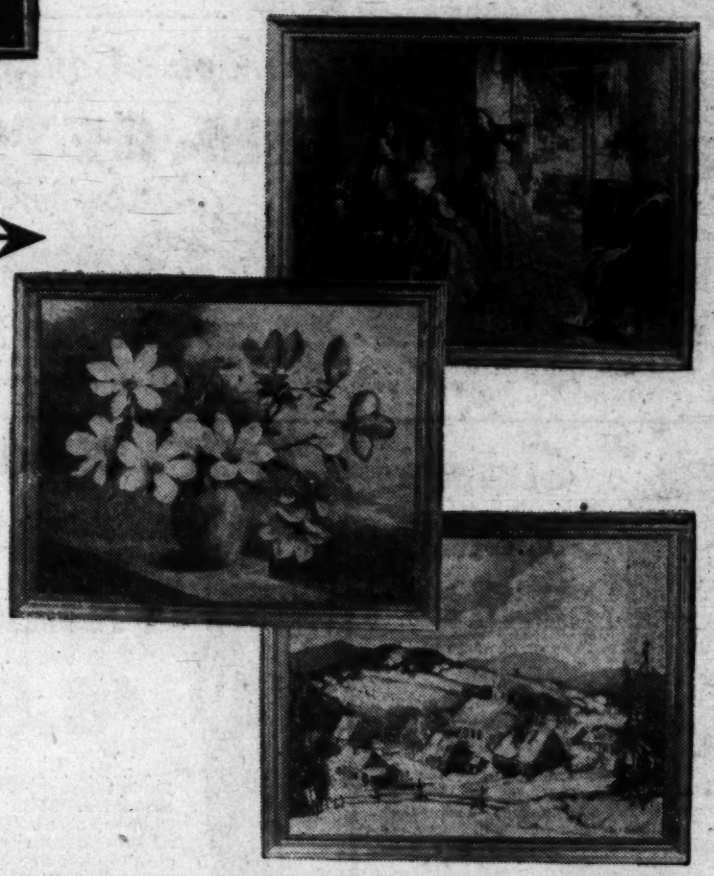

All are handsomely framed pictures in special oil effects in deep gold finished frames that will never change or tarnish. Lovely snow scenes, floral, interior scenes—subjects to suit everybody. Come early for best selection. They'll go fast. Size 27x33 ..... 7.98

Regularly 14.95 to 19.95

Mail and Telephone Orders Filled

PICTURES • FRAMES • MIRRORS

Cohen's

4040 S. 28TH STREET, SHIRLINGTON
1227 G STREET, NORTHWEST

Your SHIRLINGTON CO-OP makes B

Christmas Gifts For

SNOW MAN LAND OF TOYS

2ND FLOOR

See the Fabulous Display of

LIONEL TRAINS

Complete Accessories
Tracks • Switches
Switchman's Gate
Extra Cars

Complete Sets from

$18.95

ROBERTA DOLLS

Made of Lifelike Latex rubber skin

$6.49

It coos "Ma, ma" . . . its real eyelashes open and shut! Completely dressed in a sheer rayon dress and bonnet, trimmed with lace and ribbons. Wears real rubber panties, too! Arms and legs completely washable. 24" high.

Other Dolls From $2.98

Famous "Castell"

TRACTOR

$17.50

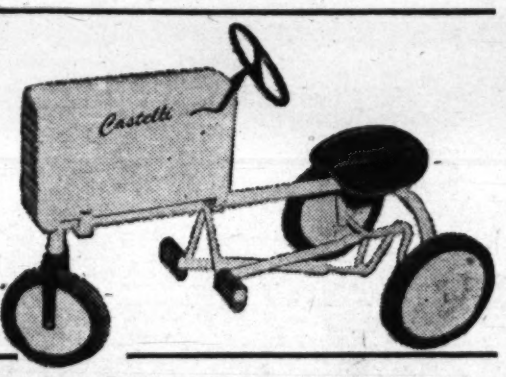

Here's loads of fun for any youngster. He propels himself, he steers himself, he makes the tractor go! Sturdy steel construction with 9-inch rubber tires. For children up to 7 years old.

Sunnybrook's Complete

FARM SETS

Regularly $5.98

$3.98

Sturdy masonite cut-outs of a complete farm . . . barn, animals and two wagons! Wonderful for teaching very young children names of different animals. Barn 14 in. high; overall length of farm 27 inches.

Supple Corduroy Shirts

$5

Softy finished, combed corduroy in 4 smart shades . . . tan, brown, maroon and green. Styled with 2 patch breast pockets, 2-way collar, and tailored hem for out-of-trouser wear. S, M and L.

Nylon-Rayon Sport Shirts . . . $4.98

100% Wool Sport Shirts $6.98

Chinese Style PAJAMAS

$6.50

Perfect gift pajama! A fine broadcloth fabric styled with Chinese, side-buttoning neck, colorful dragon embroidered over chest, and white tasseled belt. Elastic waist and adjustable buttons!

OTHERS, broadcloth, flannel, rayon, from $2.98

Luxurious $2.98

RAYON CREPE NIGHTGOWNS

$1.98

Simply, but beautifully styled with wide shoulder straps and 2 deep ruffles of lace falling on the low, square cut neckline. White, pink, blue, maize; sizes 32-40.

Nylon, rayon, jersey, batiste, from $1.59

SHEER BEAUTY IN NYLONS

$1.19

Always wanted, always popular Christmas gift . . . sheer 54 gauge, 15 denier nylons in flattering new shades. Sizes 8½ to 11.

15 Gauge, 30 Denier Nylons $1.09

Famous Holeproof Nylons $1.95

HELEN HARPER SWEATERS

Cardigans $3.98
Pullovers . . . $2.98 and $3.98
Tweed Weave $3.98

Originals that you've seen in Vogue and Harper's . . . closely knit cardigans and pullovers in full range of colors . . . short-sleeve tweed weave of 15% bunny fur and 85% wool. Sizes 32-40.

Nylon, Dress and Embroidered Sweaters from $2.98

3-pc. Rayon Satin

LOUNGING ROBE AND PAJAMAS

$16.98

Quilted robe, ¾ length, with luxurious lining, small collar, self buttons and roomy V-shaped pockets. Pajama top with tailored collar, short, cuffed sleeves and self buttons; bottoms with wide trouser leg and zippered closing. Sizes 10-18.

OTHERS, flannel and rayon, from $1.98

OTHER ROBES, quilted cotton, corduroy and printed rayon, from $3.98

SILK SCARFS

$1.59

Beautiful squares with neat rolled hems. A delightful gift idea.

SWANK TIE CLIPS

$2.95

Smart miniatures of scissors, shovels, axe, saw or hammer. Attractively boxed.

TREE LIGHTS

7-Light String . . . 1.39
15-Light String . . 2.98
7-Light Outdoor String 2.98

(Multiple sets with Westinghouse bulbs, each light independent.)

E.A.Filene

DIRECTIONS:
From Memorial Bridge or 14th Street Bridge drive past the Pentagon 2½ miles on the Shirley Highway, or take the A. B. & W. "Red Bus" at 12th and Penna. Ave. N.W.

H
OPE

BIG Santas of thrifty shoppers with Everyone!

DOWNSTAIRS STORE

Cannon
BATH SETS
$3.95
2 bath towels, 2 face towels, 2 wash cloths . . . exquisitely gift boxed.

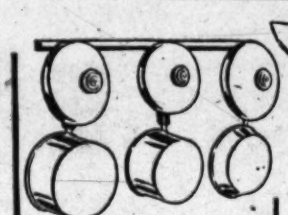

Revere
STARTER SETS
$12.50
1-qt. sauce pan, 1½-qt. saucepan, 6" skillet, 3 lids, and wall rack.

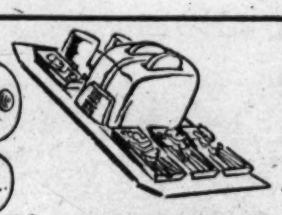

TOASTMASTER SETS
$32.50
Automatic Pop-up toaster, large wood tray, 3 oblong dishes and 4 square dishes.

CORDUROY OVERALLS
$1.19
Fine combed corduroy, supple and long wearing. Choose from many different colors, all washable. Sizes 1-6.

Kate Greenaway
CHILDREN'S COTTON DRESSES
$3.98
Cape collar with embroidered design; white pique trimmings; basque waist with full skirt; self colored pearl buttons. Tan, red, blue and green; sizes 7-14.

TOY PUPPY DOG, washable printed plastic	$1.00
GIRLS' PANTIES SETS, 3 in box, sizes 2 to 8	$1.39
CHILD'S CORDUROY ROBE, plain and nursery prints sizes 2 to 14	$2.98
GIRLS' FRENCH ANGORA SWEATERS, sizes 2 to 4,	$2.98
GIRLS' FRENCH ANGORA SWEATERS Pastel and white, sizes 4 to 10	$3.98
WOMEN'S FOLDING UMBRELLAS, solid colors and Plaids	$9.95
MEN'S ALL WOOL LOUNGING ROBES, navy blue & wine with piping, small, medium and large	$2.95
LEATHER JEWELRY BOXES, 10x7x3", with folding tray, velvet lined	$2.50
MEN'S ALL WOOL MUFFLERS, gay, bright plaids,	$3.98
MEN'S GENUINE PIGSKIN GLOVES	$1.98 up
SYROCO WOOD GIFTS, book ends, pictures, vases, tie racks	$3.19
PYREX HOSTESS SETS, 12 pcs., ovenware	$12.95

ESQUIRE Men's Hose
55c to 75c
Ribbed Spun Nylon Hose, solid colors 1.00
Spun Nylon Argyle Hose 1.59
Spun Nylon and Wool Hose 1.00

1.89 PLASTIC FOOD COVERS
57c
Heavy plastic toaster covers, electric mixer covers, 7-pc. bowl sets, or large food bags.

COMPACT & COMB SETS
$1.00
Boxed gift sets with beautiful metal compact and metal trimmed comb.

e Co-op

Huge FREE Parking Areas
PEN EVERY NIGHT UNTIL 9
Phone OVerlook 5400

CO-OP "COWBOY CORRAL"

"ROY ROGERS"
Genuine Top Grain Cowhide
LEATHER JACKETS
—for young cowhands
$16.95

Just what he wants on Christmas morning! Strong and supple genuine top grain cowhide of the finest quality, handsomely styled with Roy Rogers seal on arm and breast. Fully lined for extra warmth. Brown; sizes 6-10.

WESTERN BOOTS
—both low and high heels
$9.95
Santa is going western this year! And here's the perfect gift for that young "cowboy" of yours! Authentically styled cowboy boots, with colorful western patterns.

Official "Roy Rogers"
HOLSTER SETS
$4.95
Official outfit of the "King of the Cowboys." A brilliantly studded double holster with 2 six-shooter style guns. Both heavy metal and imitation pearl handle with western designs.

"ROY ROGERS" COWBOY OUTFIT	$12.95
OTHER WESTERN SUITS	to $19.95
"ROY ROGERS" COWBOY HATS	$1.00
"ROY ROGERS" COTTON SOCKS	3 for $1.10
"ROY ROGERS" BOOT TOPS	$1.98
"ROY ROGERS" SPURS	$1.50
"ROY ROGERS" LASSO	$1.00
GUN & HOLSTER SET	$2.95 to $7.95
WESTERN BOOTS	$4.95 to $9.95
WESTERN BELTS	79c to $1.00
COWBOY WALLETS	$1.00
COWBOY TIES	59c
WESTERN CORD JACKETS	$8.95
WESTERN ZELAN JACKETS	$8.95
COWBOY LEATHER JACKETS	$16.95 to $24.95
WESTERN WOOL JAC-SHIRTS	$6.95

SEE SANTA CLAUS
Candid Photos taken of every youngster that sees Santa!

Values to $21
BOYS' SUITS
Now only
$12.50
Handsomely tailored suits in a wide selection of solid colors and glen plaids! Choose one now and make a fabulous saving at this special holiday price!

Values to $16.50 in Boys' Suits, now $10.50

Boys' Regular $13.95
SPORTCOATS
$8.50
Faultlessly tailored of 100% pure wool! Choose from smartly styled checks and plaids in many different shades . . . the kind of patterns you usually see in far more expensive sportcoats!

STROMBERG-CARLSON

Silver Anniversary

CONSOLE

329.95

- Large 89 square inch direct view picture
- Powerful 12-inch speaker
- Balanced acoustical system
- Smartly styled period cabinet of striped Honduras mahogany veneer

Receptive quality unsurpassed for brilliance and clarity! The image is kept clear and steady . . . the picture does not drift! Controls are easily accessible on the handsome cabinet front. Come see it on display—and talk with us about our immediate servicing of all television disorders.

NO SALES TAX IN VIRGINIA

IMMEDIATE TELEVISION SERVICE

call

ALEXANDRIA 4900

SHIRLINGTON RADIO SHOP

SALES • SERVICE

Next to Theatre • Shirlington Business Center • *ALex.* 4900

You'll Get a Thrill Out of Food Shopping at the Completely Modernized

Acme Super Markets

in Shirlington

2810 S. QUINCY ST. *Plenty of Parking*

Very Latest Acme, Time-Saving

Self Service Meat Dept.

Refrigerated Produce • Reach-In Frozen Food and Dairy Dept.
Self Service Groceries • Virginia Lee Bakery Department

Your Dollar Buys More at the Acme

Gifts for a Man's Christmas

We have assembled an unusually smart assortment of gift merchandise for your selection—may we suggest

Tie Racks	$1.50 to $2.50
Swank Jewelry	$1.50 to $3.50
Hickock Belts	$1.50 to $8.50
Ripon Loafer Sox	$2.95
Vinylite Rain Coats	$4.95
Alligator Rainwear	$13.50 to $42.75
Dobbs Hats	$8.50 to $20.00

Wonderful Princess Gaby ties by Trojan in an array of colors and designs. **$3.50 to $5.00** Ties by Arrow and Wembley from $1.50 to $2.00

Arrow Shirts Lustrous white sanforized Broadcloth. Styled with popular non-wilt regular "Dart" collar. Sizes 13½ to 18. **$3.65**

Suits by Michael Stern and Schloss Bros.

A gift certificate for one of these well tailored suits would be a grand Christmas gift. Prices range from **$45 to $60**

Smart robes in rayon tie silk patterns. Fully lined, fine fitting robes by Stafford. **$19.95**

(Other smart unlined robes $8.95 to $13.95)

Choose a smart casual sport coat from our complete and varied collection. **$27.50 to $37.50**

Slacks to contrast— **$9.95 to $19.95**

TED LOUIS SHOP

Fine Men's Wear

Shirlington Business Center

ARLINGTON, VA.

Colorful rayon pajamas by Weldon. Polka Dots, Stripes, Brocades, **$5.00** to **$10.00.** Others from **$2.98**

Sox by Holeproof or Byford—in this collection you will find nylon, all wool, fancy cotton, in many colors. Prices range from **55c** to **$3.95**

Gabardine sport shirts in popular colors by Fitzhugh, BVD, and Arrow. **$5.00.** BVD nylon sport shirts **$7.95.**

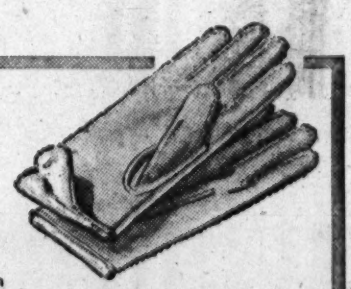

Gates Gloves for Him in pigskin or suede. A perfect gift. **$3.95** to **$5.00**

Once upon a Christmas Tree...

these gifts from John Simon's collection of "Ready-to-wearables" designed to be remembered throughout the year . . .

ABOVE . . . SHE steps out . . . bouffant and formal . . . all in net with ostrich feathers flying in the breeze, strapless of course; 10 to 16, red, white, **39.95.**

ABOVE, UPPER RIGHT: DATE JACKET in bright-color fleece, cuffed sleeves, frog closing, 10 to 16, kelly, red, **22.95.**

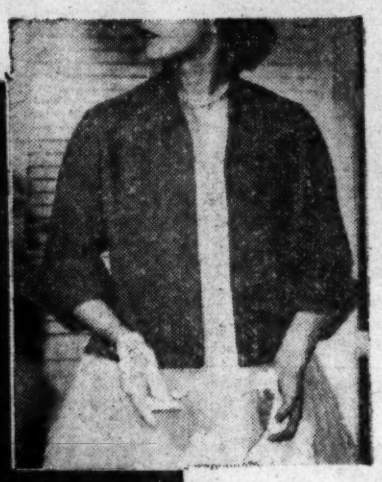

ABOVE LEFT: Long-sleeve chiffon BLOUSE, 2 large yoke pockets, glitter buttons, 10 to 16, beige, navy, **10.95** . . . Taffeta SKIRT, French Provincial pleating all-around, 10 to 16, navy, brown, **14.95** . . . wide SASH in rayon satin, bias cut, ice blue, fuchsia, **5.95.**

ABOVE RIGHT: Backless BLOUSE in Velveteen, 10 to 16, black, brown, **8.95** . . . Brocade SKIRT, front inverted pleat, narrow velveteen waistband, 10 to 16, beige, grey, **14.95.**

john simon

Millinery . Blouses . Hosiery . Bags

Shirlington Business Center

ABOVE: Theatre HAT of gold-coloured gimp, brimmed in velvet; gold with black or brown, silver with navy, **5.95.**

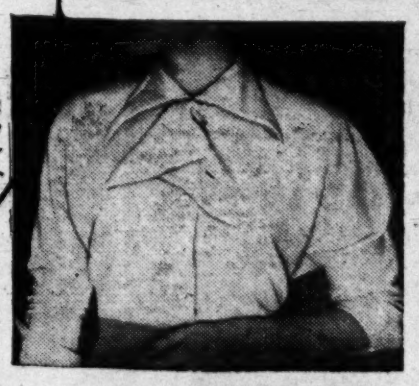

LEFT: For dancing, cap sleeve sweater blouse, studded, fake-diamond necklace with dangling pear-shaped stones to add a note of perfection; 32 to 38, navy, black, red, white, **10.95.**

ABOVE LEFT: Tops for Christmas, for skirts, worsted jersey, cuffed push-up sleeves, winged collar, detachable bow; comes in winter pastels; 12 to 18, winter white, sand beige, pink, mint, navy, **8.50.**

ABOVE RIGHT: For suits, Magic NYLON, long sleeves, vertical pleated bodice, convertible collar, jewelled buttons; 32 to 38, white, pink, mint, iced blue, **8.95.**

With their Christmas shopping nearly complete, the Donald Goins family gets together for a gift wrapping session on the living room floor. From left to right: Donnie, Mrs. Goins, Mike and Mr. Goins. (See story on page 1.)

Woodrow's Stores

MAINE TO FLORIDA

FOR A MAN'S CHRISTMAS

Check These—

√ Bench made leather gloves, lined and unlined, nylon stitched — from $2.98 up

√ Virgin wool gloves and muffler sets — $2.98

√ Brocades, paisley and solid color rayon muffler — 1.00 and $1.98

√ Solid color and plaid wool mufflers — $1.98

Miniature Hats given with Gift Certificate

★ *Shirlington Shopping Center* ★

PRACTICAL *Christmas* Gifts for children

Just watch that boy's face when he sees these cowboy boots

ACME COWBOY BOOTS

Satin fur collar, gore back, hard sole. Medium widths. Sizes 8½ to 3. Colors: pink, blue, red.

For a delighted squeal from the little lady, try these grown-up slippers.

Come in and see our bright, gay assortment.

- DR. A. POSNER SHOES
- U. S. RUBBER BOOTS AND ARCTICS
- OFFICIAL BOY AND GIRL SCOUT OXFORDS

JUVENILE BOOTERY

2810 Randolph Street — OV. 2882

Shirlington Business Center

FOR NATIONALLY ADVERTISED CHILDREN'S SHOES

Give the *Gift* that lasts

for full expression of the Christmas spirit give a long lasting gift. Choose from nationally famous brands of distinctive jewelry.

A simply beautiful gift—lovely star sapphire by Linde—a constant reminder of the giver. From $115.00, tax incl.

Nothing expresses your sentiment more perfectly than diamonds by Keepsake—certified perfect, blue white gems, from $150.00

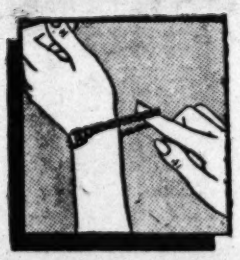

Delicate, light as a feather watch band that expands to fit her wrist exactly. from $4.95

See the ATMOS CLOCK

Perpetual Motion Clock that lives on air—the slightest temperature change powers its sensitive mechanism. Outstandingly unusual gift. $315.

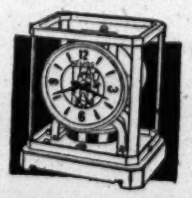

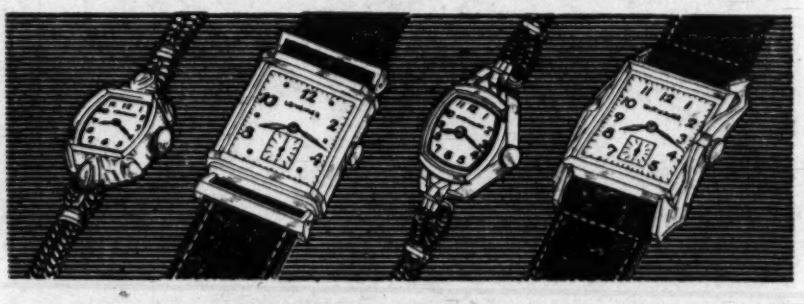

Time on her hand—or his. A watch is a gift that can be worn every day—and when it's one of our famous brand watches, it's a gift that will last forever. See our collection of watches by LeCoultre, Bulova, Benrus, Longines-Wittnauer, Elgin and others. from $24.75

★ International Sterling Silver
★ Shaeffer Pen and Pencil Sets
★ Parker Pen and Pencil Sets
★ Ronson & Zippo Lighters
★ Pearls by Delta and Lady Alice
★ Buxton & Swank Wallets and Key Cases
★ Earrings—screw back, clips or pierced, $1.20
★ Men's Jewelry by Swank, Jacques Kreisler, $1.50
★ Watch Bands by Spiedel, Kreisler, Gemex and others, from $3.75

Shirlington Jewelers

AL. 5194—Shirlington Business Center

No Sales Tax in Virginia

Make a rug masterpiece yourself

... it's easy as playing checkers

A little rug needle, a simple frame and you're all set to follow our clear-stamped Minerva rug patterns. Choose an exact copy of a museum Oriental or a priceless Colonial or an original Modern. Then with Minerva's real rug yarns in true Home Furnishings Colors, you can easily make a rug to glorify your home—a rug for family generations! Come in and see these Minerva patterns.

CROMPTON'S Corduroy, 36 inches wide—fine ribbed in a variety of popular shades.

SPECIAL PRICE 1.59 YD.

ALRECO fine combed cotton broadcloth. Mercerized Sanforized, guaranteed vat-dyed colors in an array of 18 beautiful shades, including the desirable shades for winter. 36 inches wide. Regularly 89c.

SPECIAL PRICE 59c YD.

AMERICAN'S All wool worsted sheen gabardine, 54 inches wide; black, brown, green, tan, navy, red and gray. Use this hard finished gabardine for your suit, skirt or dress.

SPECIAL PRICE 4.49 YD.

Mallinson FABRIC

Mallinson's Crepe Envee

Canton tissue crepe in a complete array of 24 lovely, exciting colors. Silky surfaced—colorings and textures of Mallinson's excellent crepes are long on fashion, value and versatility. 42 inches wide.

99c YD.

Reg. Price 1.79 yard

You'll be delighted to find a shop where ALL your sewing accessories may be purchased. Where you can take time to select your pattern . . . find your fabric . . . and thread . . . and zipper . . . and seam binding . . . and shoulder pads . . . and buttons with such complete leisure. Take time to visit in our ART NEEDLEWORK DEPARTMENT where you'll find a complete stock of yarns and supplies for your knitting, needlepoint, crocheting, hooked rugs, and embroidering. Expert instruction on knitting and all other art needlework. We carry a complete line of Vogue, McCall and Simplicity Patterns.

Home Stitch Shop
SHIRLINGTON BUSINESS CENTER

Arlington, Va.
OVerlook 6464

Please send me swatches of your ..... material in ..... colors.
Name .....
Address .....
City ..... State .....

Mail Coupon . . . we'll send you swatches of above fabric

Nylon Items Attract Buyers

HARNESS, From Page 1

are not ringing the cash register bell at his store this Christmas, it seems. But clerks are doing a volume business in all types of Christmas tree decorations, including new, long-burning Christmas tree lights and outdoor decorations.

Probably the biggest attraction at most Shirlington stores in Toy Land. Among the best sellers is a Buck Rogers Sonic Ray Gun, which buzzes and lights up—for $1.99; electric trains of all descriptions; a small vacuum cleaner at $6.99, which the kids can use to help mom houseclean. There is also a definite trend toward toys made of nonbreakable plastic.

Coat, overalls and hat combinations at $7.99 for the kids are selling fast. Most are of washable corduroy. "Hugger" ear muffs with a clown's face on the outside of each muff make wonderful gifts for the youngsters.

The Nation's greeting card manufacturers have gone all out for those persons who don't rate a gift, but must be remembered. A survey of 14 display cases of Christmas cards at Cohen's reveals special cards for such stalwarts as the family doctor, dentist or great-great-grandfather. We noticed none for the milkman, however.

Shirlington shoppers go for the personalized Christmas cards, a Cohen's spokesman said. "Lots of new babies out this way and the parents want everyone to know about it, so they always include all the kids' names on the cards."

Another popular item at Cohen's proved to be another sales phenomena attributed to the great number of servicemen in the area who have served overseas. The servicemen are bringing in lovely pictures, silks and tapestries, brought back from overseas, to be framed and presented to loved ones as Christmas gifts.

E. M. Donald, 2515 S. Adams st., Arlington, sniffs a bit of "Divine" perfume at Jelleff's. He bought it, with a little sales urging by Mrs. Velma Drollinger, clerk

How to Get There

ROUTES, From Page 4.

on Washington blvd. to Shirley hwy. to Shirlington.

By bus: Take WVM to Rosslyn cir., transfer to Shirlington shuttle bus. Fare 10 cents-transfer free.

Columbia Pike—East on pike to Washington blvd., right to Shirley hwy. to Shirlington.

By bus: Take 18th and Quincy ABW bus which stops along the pike. Fare 10 cents or a token.

Jefferson Davis Hwy.—North to King st., left on King and King st. rd. extended, right turn into Seminary rd. to Shirlington.

By bus: Take ABW to either Alexandria or Washington and transfer to Shirlington. Fare depends on where boarded.

40,000 Buyers in One Day

An estimated 40,000 persons visited the shopping center on October 10, 1949, when it celebrated its fifth anniversary. About 20,000 cars were checked into parking areas around the center, according to a spokesman for the Shirlington Businessmen's Association.

This was the biggest crowd ever attracted to the 48-store center.

A Complete Restaurant
A Complete Delicatessen

LET US
Cater
YOUR
Christmas
AND NEW YEAR'S EVE PARTIES

Brandied Fruits
Candied Fruits
Wild Rice
Genuine Turtle Soup
Selected Nuts
Holiday Candies
Assorted Fruit Cakes
Cocktail Snacks
Delicacies from the Four Corners of the earth

Shirlington Delicatessen
SHIRLINGTON BUSINESS CENTER
Open 7 Days—10 A. M. to 10:45 P. M.
TEmple 0096

DAIRY PRODUCTS **HIGH'S** ICE CREAM

FLAVOR OF THE MONTH
A Delicious Holiday Delight
EGG NOG ICE CREAM

½ Gallon Bulk Family Package Ice Cream Only 80c

PINT BULK-PAK PACKAGE *Only* 25c

Colorful Quart Brick Ice Cream 45c

Enjoy the happy holiday season . . . and surprise everybody with the richest and creamiest ice cream they've ever known. Hurry and get some of High's wonderful Egg Nog Ice Cream. What a different and delicious flavor!

THERE'S A HIGH'S STORE NEAR YOU!

This year . . .
when friends drop
in to see your tree...
Make Your Parlor *Inviting*
WITH THESE
Two-Piece Custom Made Slip Covers

Washington women know a value when they see it—and they certainly have recognized this to be truly the lowest price for QUALITY slip covers. Stripes, florals, prints, all vat dyed washable fabrics. Price includes self or contrasting cording, snaps or zippers, fabrics and skillful cutting, sewing and fitting.

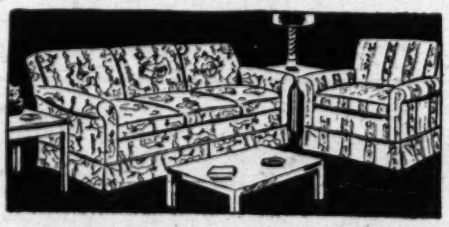

Labor and Materials
59.50 Complete

Cut and finished in time for Christmas

This offer also applies at our Washington Store
913 F St. N.W.

The Best Drapery Value in the City
Labor Price
- Unlined ..... pair $2.00
- Lined ..... pair $2.50

Make a note to drop in soon.
MILL END SHOP
4031 28th St. So., Shirlington OV. 6795

Firestone

TOYLAND NOW OPEN

Lionel Scout Trains	15.95
Lionel Water Tower and Tank	7.95
Firestone Filling Station	4.98
Double Barrel Pop Guns	1.00
8 light Christmas tree set	2.19
9 light Christmas bubble light	2.98

Complete Selection at Firestone Toy Headquarters
EASY TERMS ON OUR BUDGET PLAN

DON'T TAKE CHANCES
Buy Firestone
Polar Grip Treads
For Safe Winter Driving
Only 8.30 6.00-16 On Your Tire

We can put these amazing treads on your present tires or we have tires in stock with these treads on them.

Firestone STORES
4043-45 SOUTH 28TH STREET
SHIRLINGTON SHOPPING CENTER OV. 6840

COMMUNITY Rexall DRUG STORES

Community Rexall Drug Stores feature America's Most Famous Cosmetics for Christmas Giving!

GIFTS FOR HER

Faberge
Elizabeth Arden
Helena Rubinstein
Chanel
Revlon
Dorothy Gray
Matchabelli
Schiaparelli
Lucien Lelong
Max Factor
Richard Hudnut
Ciro
Lentheric
Yardley
Costume Jewelry

GIFTS FOR HIM

Yardley
Sportsman
Seaforth
Old Spice
Courtley
Ronson Lighters
Kaywoodie Pipes
Electric Razors

HOUSEHOLD GIFTS

Mixmasters
Coffeemasters
Toasters
Pyrex Sets
Radios
Record Albums

GIFTS FOR KIDDIES

Complete Toy and Baby Departments

starred for christmas!

* * * * * * * * * * * * * * * * * * *

HELENA RUBINSTEIN

FRAGRANT BATH DELIGHTS

APPLE BLOSSOM COLOGNE AND BODY POWDER 1.50

HEAVEN-SENT EAU DE TOILETTE AND BODY POWDER 1.75
plus tax

COMPLETE CAMERA DEPT.

★

COMPLETE RECORD DEPT.

New! Elizabeth Arden's Precious Perfumair

2.50 plus taxes

WILL NOT LEAK... WILL NOT SPILL
JUST SPREAD GENTLY WHERE YOU NEED IT!

What a jewel to carry! Just tilt it gently . . . touch it to arm, throat, and immediately the lovely perfume spreads! Holds 1⅛ drams of the fabulous MY LOVE, IT'S YOU, ON DIT, NIGHT AND DAY, WHITE ORCHID OR BLUE GRASS. With simulated sapphire, emerald or ruby jewel-set top. Single Perfumair fitted into a neat suede cloth case, 2.50.

COMMUNITY Rexall DRUG STORES

Shirlington is Christmas City!

Shirlington Stores Open
Nights 'till 9p.m.
Now 'till Christmas!

Come See Santa Claus
Dedicate the Shirlington
Christmas Tree

TODAY AT 5:00 P.M.

★ **Free Gifts for Every Child**

★ **Christmas Carols by**
Dolly Madison Jr. High Choir

St. Nick himself will dedicate the Shirlington Christmas tree tonight at 5 P. M. right in front of the Filene Co-op Department Store . . . and everyone is invited. Gifts for ALL the children given by Santa. Christmas carols will be sung by the Dolly Madison Junior High Choir.

Plenty of Free Parking Space

THE CHINA INN
Fine Chinese and American Food
OPENS DECEMBER 15TH
2 Doors From Shirlington Theatre

Now you can enjoy the finest Chinese Food and American Dishes in northern Virginia in this beautiful restaurant. The China Inn will also specialize in orders-to-take-out.

Phone OVerlook 3088